BOSTON PUBLIC LIBRARY
3 9999 06307 857 8

№ 6354.66

1904-05

GIVEN BY

Board of Trustees of the Cemetery Dept. Boston

ANNUAL REPORT

Cemetery Department

BOSTON
1904

6354.66
1903/4

With the Compliments of the

Board of Trustees of the

Cemetery Department.

ANNUAL REPORT

OF THE

CEMETERY DEPARTMENT

OF THE

CITY OF BOSTON

FOR THE

FISCAL YEAR 1904-1905

AND A

HISTORICAL SKETCH OF THE FIRST BURYING GROUND IN DORCHESTER

(DORCHESTER NORTH BURYING GROUND)

BOSTON
MUNICIPAL PRINTING OFFICE
1905

Board of Trustees of the Cemetery Dept., Boston.
August 21, 1905
12 cents

PUBLIC LIBRARY
OF THE
CITY OF BOSTON

TRUSTEES OF THE CEMETERY DEPARTMENT.

WILLIAM J. FALLON, *Chairman*,

ALBERT W. HERSEY, CHRISTOPHER P. McCAFFREY,

CHARLES E. PHIPPS, FREDERICK E. ATTEAUX.

COMMITTEES.

On Accounts	THE ENTIRE BOARD.
On Greenhouses and Grounds . .	MESSRS. PHIPPS, ATTEAUX AND HERSEY.
On Employees and Pay-rolls . .	MR. ATTEAUX.
On Purchases and Supplies . .	MR. HERSEY.
On Improvements and Repairs . .	MESSRS. PHIPPS AND McCAFFREY.

JOHN FRANK KEATING . .	*Secretary.*
JAMES H. MORTON . . .	*General Superintendent.*

Office of Cemetery Department, Room 76, City Hall.

(Post-Office address of Superintendent — "Mattapan, Mass.")

Chapter 375.

An Act to establish a cemetery department in the city of Boston.

Be it enacted, etc., as follows:

Section 1. There shall be in the city of Boston a cemetery department, which shall be under the charge of a board of five trustees appointed by the mayor, subject to confirmation by the board of aldermen. Said trustees shall, in the year eighteen hundred and ninety-seven, be appointed, one for the term of one year, one for the term of two years, one for the term of three years, one for the term of four years and one for the term of five years, each term beginning with the first day of May in said year; and annually thereafter the mayor shall appoint, subject to confirmation as aforesaid, one trustee for the term of five years, beginning with the first day of May in the year of appointment. Chapter two hundred and sixty-six of the acts of the year eighteen hundred and eighty-five, and all acts relating to departments and officers of departments in the city of Boston, shall, so far as applicable, apply to said department and the officers and employees thereof.

Section 2. Said board shall have charge of Mount Hope Cemetery and of all other burial grounds owned by or in charge of the city of Boston; shall set apart and appropriate a portion of said cemetery as a public burying ground for the use of the inhabitants of said city, free from any charge therefor; shall lay out said cemetery in suitable lots or other subdivisions for family or other burials, with necessary paths and avenues; shall plant and embellish the said cemetery with trees, shrubs, flowers and other rural ornaments; may enclose and divide the same with proper fences; may erect or annex thereto suitable edifices, appendages or conveniences; and may make such by-laws, rules and regulations, not inconsistent with statutes or ordinances, as they may deem advisable; and shall perform such other duties relative to such cemetery and said burial grounds as the city council may from time to time prescribe. All acts and all ordinances of said city relating to Mount Hope Cemetery shall, so far as they are not inconsistent herewith, apply to said department and the officers in charge thereof.

Sect. 3. This act shall take effect upon its passage.

[*Approved May 10, 1897.*]

Boston, Mass., February 1, 1905.

Hon. Patrick A. Collins,

Mayor of the City of Boston:

Sir, — In accordance with chapter 3, section 24, of the Revised Ordinances, the Board of Trustees of the Cemetery Department present their annual report for the financial year ending January 31, 1905.

The term of office of Mr. Albert W. Hersey as Trustee expired on May 1, 1904, and he was reappointed for the term ending 1909.

The death of our esteemed Chairman, Mr. Jacob Morse, caused a vacancy on the Board of Trustees, and former Trustee Mr. Frederick E. Atteaux was appointed to fill the unexpired term.

Upon the organization of the Board, after the death of the Chairman, Mr. Morse, the Trustees unanimously elected Mr. William J. Fallon as Chairman.

The efficient appointments of Trustees made by your Honor, during the past year, are recognized and appreciated by this Board.

The following officials were appointed by the Board to carry out the work of the department, under the direction of the Trustees:

Mr. James H. Morton, General Superintendent, has general control of the work carried on in the cemeteries and burying grounds of the department, and, with headquarters at Mount Hope Cemetery, has direct supervision of the work in and pertaining to that cemetery. The Trustees, with pleasure, record the conscientious and painstaking efforts of

Mr. Morton for the success of the department, as is evidenced by the appearance of the well-kept cemeteries owned by the city.

Mr. John Frank Keating, Secretary, is the executive officer of the Board of Trustees, and is in charge of the department office at City Hall. He has charge of the records of the Board and of the department finances, and, in accordance with the city ordinances, is under bonds.

Under direction of the General Superintendent, Mr. Morton, the following custodians have charge of the cemeteries hereinafter named:

Mr. Charles P. Harding, Evergreen Cemetery and Market Street Burying Ground.

Mr. John J. Burnes, Dorchester North, Dorchester South, Eustis Street, South End South, and Hawes Burying Grounds.

Mr. Frank L. Turner, Bennington Street Cemetery.

Mr. A. M. Lydston, Phipps Street and Bunker Hill Burying Grounds.

Mr. John Norton, Copp's Hill Burying Ground.

King's Chapel, Granary, Central, Westerly and Walter Street Burying Grounds are under direct charge of the General Superintendent.

* The burying grounds, cemeteries and tombs which are owned by and in charge of the City of Boston are as follows:

WEST ROXBURY.

Mount Hope, Walk Hill street, 117 acres and 36,536 square feet.

Westerly, Centre street, 39,450 square feet.

Walter street, 34,800 square feet.

BRIGHTON.

Evergreen, Commonwealth avenue, 604,520 square feet.

Market street, 18,072 square feet.

CITY PROPER.

Copp's Hill, Hull street, 88,800 square feet.

King's Chapel, Tremont street, 19,374 square feet.

Granary, Tremont street, 82,063 square feet.

Central, Common, 60,693 square feet.

South End South, Washington street, 64,570 square feet.

---

* See list of all Boston cemeteries on page 19.

ROXBURY.

Eliot, Eustis street, 34,630 square feet.
Warren, Kearsarge avenue, 54,500 square feet.

SOUTH BOSTON.

Hawes, Emerson street, 11,232 square feet.

EAST BOSTON.

Bennington Street, 157,500 square feet.

CHARLESTOWN.

Bunker Hill, 48,202 square feet.
Phipps Street, 76,740 square feet.

DORCHESTER.

North, Upham's Corner, 134,700 square feet.
South, Dorchester avenue, 95,462 square feet.

CITY TOMBS.

Twenty-five in the South Burying Ground; six in Phipps Street Ground, Charlestown; one tomb for infants in South Burying Ground; one tomb for infants and one for adults in the Copp's Hill Burying Ground; one for adults and one for infants in the Granary Burying Ground; one for infants in the Chapel Burying Ground; one in the Central Burying Ground for infants; two receiving tombs in East Boston; one receiving tomb in Dorchester North; one receiving tomb in Dorchester South; one receiving tomb in Evergreen Cemetery, Brighton, and one receiving tomb in Mount Hope Cemetery.

RESOLUTIONS IN MEMORIAM.

The Board of Trustees regretfully record in this report the death of our beloved Chairman, Mr. Jacob Morse, which occurred on November 9, 1904. A special meeting of the Trustees was held on the day of his decease, and suitable action was taken thereon. The following resolutions were unanimously adopted.

(Extract from the Records.)

Report of Resolutions Committee on the death of our Chairman, Mr. Jacob Morse. Mr. Phipps, Trustee, for the Committee, read the resolutions as prepared by the Committee.

On motion, it was

Voted, That the Resolutions as read be adopted; that the same be spread on the department records, and that a copy thereof be sent to the family of our deceased Chairman.

THE RESOLUTIONS.

In Memoriam.

JACOB MORSE.

Born in Wachenheim, Bavaria, May 18, 1829. Died in Brookline, Mass., November 9, 1904. Aged, 75 years, 6 months.

More than fifty years ago Jacob Morse left his native country, bringing with him his mother, a brother and three sisters, and arrived in New York September 16, 1854, on the clipper ship "Mercury," after a passage of twenty-eight days. He came at once to Boston, where his elder brothers had preceded him, and directly after went to Manchester, N. H., where he remained in business for several years, after which time he joined his brothers in Boston, and participated in the building up of the great clothing house of Leopold Morse & Company, of which he finally became the head on the death of his brother Leopold in 1893. Although a hard and faithful worker and attentive to the conduct of this business up to the very time of his sudden death, and besides being a director in several other business enterprises, his active habits enabled him to devote a large measure of time to numerous social and charitable occupations.

He was the principal moving spirit of the Leopold Morse

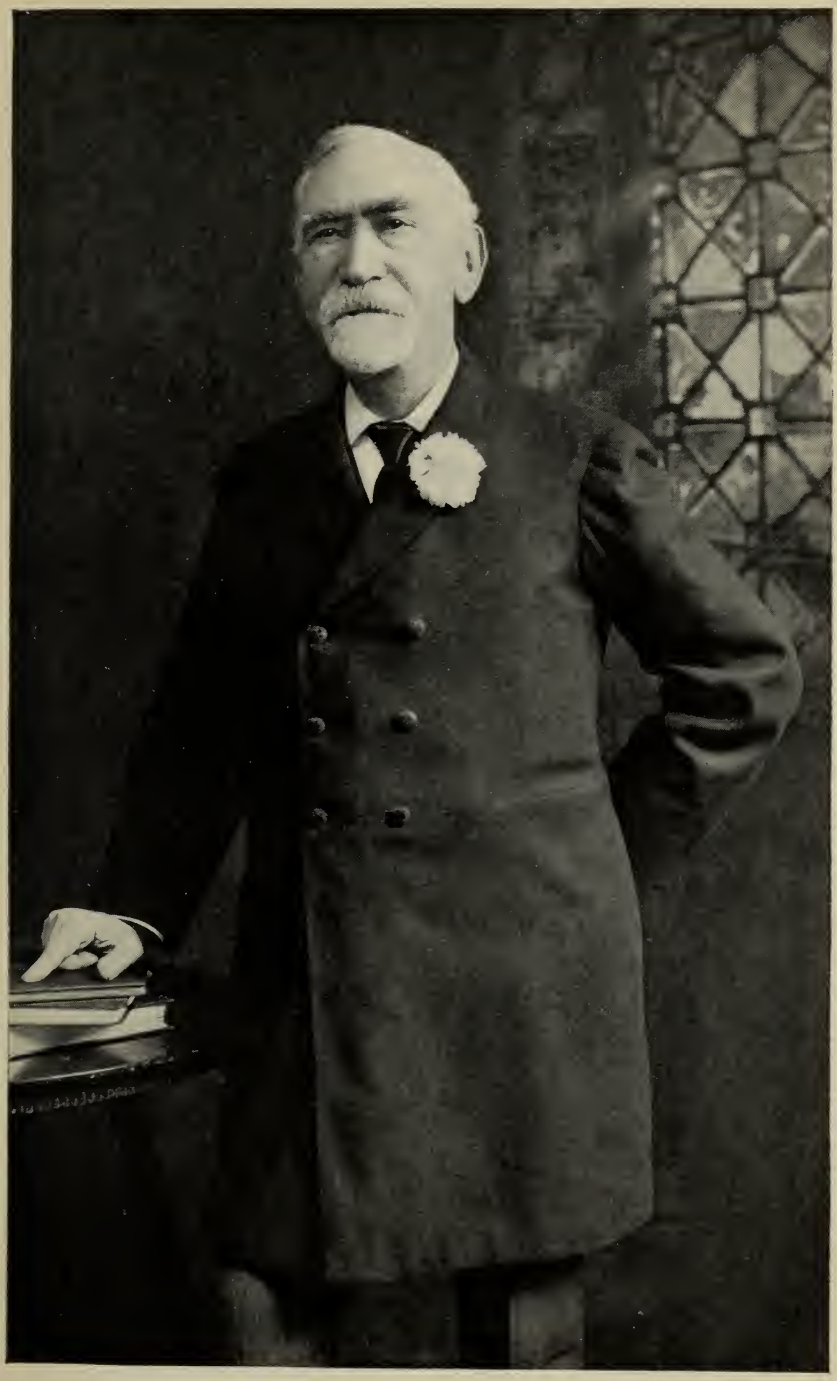

MR. JACOB MORSE.

Home and the Chairman of its House Committee, an active and influential member of the Boston Federation of Associated Jewish Charities, a member of the Masonic and Odd Fellows societies, a member of the Elysium Club, and an associate member of Edward W. Kinsley Post 113, G.A.R.

He was ever a generous giver, but his charities were never ostentatious.

Our late associate and dearly loved friend was appointed one of the Trustees of Mount Hope Cemetery on May 1, 1896, and was reappointed on May 1, 1897. Soon after, the management of all the cemeteries owned by the City of Boston was placed under the control of the then created Cemetery Department, and of this Mr. Morse became one of the Trustees. He served continuously on this Board, and on May 20, 1902, was elected Chairman, which office he held until his death. With his characteristic energy and enthusiasm Mr. Morse was instrumental in embellishing and enlarging Mount Hope and the other cemeteries, and to his interest and efforts many improvements are to be especially credited. Among them are the enlarging and beautifying of the Civil War Veterans' lot, and the placing of headstones at the graves of soldiers and sailors buried therein, the building of the handsome chapel at Mount Hope, the placing of an appropriate fence at Evergreen Cemetery, and the erection of the beautiful gateway and entrance at Mount Hope Cemetery. Other notable undertakings were the purchase of additional land at Mount Hope, enabling single graves to be procured by our citizens at modest prices; the erection of the new greenhouses and the new administration building, replacing the unsightly wooden structures which so long marred the beauty of Mount Hope; the introduction of electric lighting at the latter cemetery, and the erection of an administration building at Evergreen Cemetery. These are but a few of the many services he so faithfully helped to perform in the discharge of his duty to the city he loved so well, and he was justly proud of the fruits of his labors.

He married in 1859, and is survived by his widow, three sons and four daughters. Devoted to his home and family, genial to all, delighting in entertaining his friends, a great favorite with the young and youthful with them in spite of his more than three score years and ten, — his character and the esteem in which all held him are alike shown by the loving title of "Uncle Jacob," with which old and young greeted him, and by which name he delighted to be called.

"None knew him but to love him;
None named him but to praise."

This Board of Trustees desire to express the regard and appreciation we have ever felt for the high character and genial fellowship of our late Chairman, which so strongly bound him to us. He was a loyal and patriotic citizen, and in his death the city loses the services of an able, honest and faithful servant.

WILLIAM J. FALLON, *Chairman*,
CHARLES E. PHIPPS,
ALBERT W. HERSEY,
CHRISTOPHER P. MCCAFFREY,
FREDERICK E. ATTEAUX.

ANNUAL REPORT OF GENERAL SUPERINTENDENT.

To the Trustees of the Cemetery Department, City of Boston:

GENTLEMEN, — I herewith present a statement relating to work done in the department during the year ending January 31, 1905.

MOUNT HOPE CEMETERY.

Average number of employees, 66.

Interments:

In lots	255
In single graves	773
In Section C	370
In receiving-tomb	44
Total	1,442

165 foundations built for tablets.
19 foundations built for monuments.
844 lots in perpetual care.
245 lots in annual care.
13 lots of which a part is cared for.
122 single graves in annual care.
52 lot borders planted.
14 lots were placed in perpetual care.
25 lots were sold (including addition to lot No. 604).
9 single graves were placed in perpetual care.
656 single graves were sold.

Chapel was used for burial services 22 times.

Improvements.

30,385 square feet of land prepared for burial lots.
23,631 square feet of land sodded.
26,940 square feet of land seeded.
1,035 lineal feet of new avenues constructed.
1,420 lineal feet of avenues and walks repaired.
400 feet of drain pipes laid.
4 catch-basins built.
115,000 plants grown in greenhouses and frames.
700 trees and shrubs planted.

EVERGREEN CEMETERY.

3,400 square feet of land sodded.
4,800 square feet of land graded and seeded for lots.

2,400 lineal feet of avenues resurfaced.
178 lots and single graves in annual care.
103 lots in perpetual care.
2 lots placed in perpetual care.
5 lots sold.
45 single graves sold.
4 single graves placed in perpetual eare.
2 brick graves built.
78 interments in lots and graves.
24 boundary posts set.
18 foundations built for monuments and tablets.
G. A. R. lot, Post No. 92, contains 19,721 square feet; of this, 14,150 square feet was regraded and seeded, and 2,200 square feet was sodded.
3,371 square feet of walks repaired.

DORCHESTER NORTH GROUND.

19 interments were made.
4 foundations were built.
86 lots and tombs in annual care.
1 tomb placed in perpetual care.
1 lot placed in perpetual care.
3 lots regraded.

DORCHESTER SOUTH GROUND.

11 interments were made.
13 foundations were built.
17 lots and tombs in annual care.
1 lot regraded.

BENNINGTON STREET, EAST BOSTON.

104 interments were made.

COPP'S HILL BURYING GROUND.

Iron fence painted.

HAWES GROUND, SOUTH BOSTON.

3 trees removed.

SOUTH END SOUTH GROUND.

36 trees removed; 62 trees trimmed.

PHIPPS STREET AND BUNKER HILL GROUNDS.

Trees trimmed and wall repaired.
At Phipps Street Ground the gate and posts at entrance were repaired.

8 tombs repaired in Phipps Street Ground.
22 interments made in Phipps Street Ground.
1 interment made in Bunker Hill Ground.

CENTRAL GROUND, COMMON.

Trees trimmed; fence surrounding the ground painted.

WESTERLY AND WALTER STREET GROUNDS, WEST ROXBURY.

Trees trimmed.

Tombs repaired at expense of department:

Central, 1; King's Chapel, 4; Copp's Hill, 4; South End South Ground, 1; Market Street, 1; Granary, 5, including 1 owned by city.

Tombs repaired at expense of owners:

Granary, 1; Central, 1.

At the Granary and Eustis Street Grounds, one tomb at each place was opened for investigation, at the expense of the persons interested.

4 interments made in Copp's Hill Burying Ground.
1 interment made in Granary Burying Ground.
1 interment made in Central Burying Ground.
1 interment made in Westerly Burying Ground.

The regular work necessary to the care of the old burying grounds was faithfully performed by the custodians in charge.

Respectfully submitted,

JAMES H. MORTON,
Superintendent Cemetery Department.

THE OLD BURYING GROUNDS.

Since the establishment of the department the Trustees have been particularly active in the care of the old burying grounds. The zealous work of the department in perfecting the records of these grounds is appreciated by the individual interest of the citizens, and the extraordinary number of inquiries made relative to the interments in the grounds indicate the long felt necessity for undertaking the preparation of such valuable historical records. The wisdom of the Trustees in beginning and continuing this line of work seems to have been amply justified, and the department is now enabled to satisfactorily reply to many questions concerning the old grounds which cannot be answered in any hitherto published records. We realize that many individuals are in possession of family records which would aid greatly in compiling a complete list of interments both in the graves and tombs, and the Trustees respectfully solicit those possessing such information to communicate with the department. We are very grateful to the individuals who have so kindly assisted us by furnishing us facts which have materially aided in advancing this work. With this report is issued a history of the Dorchester North Burying Ground and a list of the interments in said ground completed as far as obtainable.

Copp's Hill Ground can be visited daily from May to November. Granary Ground is open Sundays during seven months, from April 1 to November 1. Eustis Street Ground, Roxbury, is open Saturday and Sunday afternoons, from June 1 to November 1. Under proper restrictions the old grounds will be opened at any reasonable time to any who make application at the department office in City Hall.

SUMMARY.

The Board of Trustees herewith summarize the improvements completed during the year, the work in progress and to be done during the coming year, and include suggestions for the protection and care of the cemeteries.

In compliance with various orders and votes passed by the city government, and with money provided by them, land was purchased adjoining Mount Hope Cemetery to provide single graves for those who desired graves which could be purchased at a moderate price. A portion of this land has been prepared for burials, and the first interment in this section was made last April. Since that time the demand for these moderate priced graves has been such as to show the wisdom of the city government in making it possible for the department to obtain land to meet this demand.

Noticeable in the work done this year at Mount Hope Cemetery is the improvement of the land at the corner of Walk Hill and Harvard streets. The old barn and sheds which stood on this site were removed some time ago, and the ground has now been regraded and ornamented by the planting of shrubbery.

The plot of land at Mount Hope Cemetery situated on Walnut avenue, near the chapel, is now being prepared for family burial lots. This plot consists of two acres and occupies a very desirable location in the cemetery. It will be in excellent condition, and lots therein can be procured as early as May of 1905.

The barge service from Blue Hill avenue and Walk Hill street to Mount Hope Cemetery will be continued by the department, as in previous years, as the electric car line has not as yet been extended to the cemetery.

We respectfully renew a recommendation made by this Board in previous years for the erection of a permanent fence of about 2,000 feet in length between Mount Hope and Calvary Cemeteries. The line of division is at present marked by a spruce hedge and wire fencing, which through age has become dilapidated. In addition to the unsatisfactory appearance of the hedge there remains the added danger of fire, which is possible to occur in a shrubbery wall and cause much damage to adjoining property. By the placing of a wall of suitable material this danger would be averted, and would add considerably to the appearance of that portion of the cemetery.

At Evergreen Cemetery is located the burial lot of Post 92, G. A. R. During this year, at the request of the post, this lot was regraded, and will be planted with shrubbery during the coming spring. (The work indicated above of improving this lot will be done out of the regular appropriation of this department.)

The unused strip of land situated between Columbia road and the Dorchester North Burying Ground has not as yet been added to this ground. The Trustees await action of other city departments who now have control of the land.

In view of the impression which seems to prevail even among those fairly conversant in city affairs that this department consists only of Mount Hope and Evergreen Cemeteries, the Trustees beg to emphasize in this annual report that such is not the case. On the contrary, the fact is that eighteen of the cemeteries located within the city limits are owned by the City of Boston and are under the direct management of this department, and the maintenance and care of this entire number of cemeteries must be provided for from the appropriation allotted annually to the department by the city government. Of these eighteen cemeteries, there are fifteen whose dates of establishment cover periods between 1630 and 1820, and owing to their historical value a deep interest is taken in them not only by our own citizens, but by the large number of persons who visit our city. Requests are frequently received concerning improvements in these grounds, and the Trustees give the same careful consideration and favorable action when possible.

In conclusion, the Trustees are daily receiving words of approval from the public for the manner in which the city government provides for the care of the cemeteries, and the opinion is frequently expressed that this city is foremost in this respect. We, therefore, on behalf of the lot owners and the public in general, extend to His Honor Mayor Patrick A. Collins and the individual members of the city government sincere thanks and appreciation for the fair consideration bestowed upon this department. The successful results of undertakings of the department are due to the courteous treatment of the city government of Boston.

Respectfully submitted,

WILLIAM J. FALLON, *Chairman*,
CHARLES E. PHIPPS,
CHRISTOPHER P. MCCAFFREY,
ALBERT W. HERSEY,
FREDERICK E. ATTEAUX.

CEMETERY DEPARTMENT.

February 1, 1904, Appropriation	$70,000 00
Interest on Perpetual Care Fund	3,469 24
	$73,469 24

Money Earned for the City from February 1, 1904, to February 1, 1905.

	Mount Hope.	Evergreen.	Dorchester North.	Benning-ton Street.	Dorchester South.	Phipps Street.	Granary.	Central.	Copp's Hill.	Bunker Hill.	Eustis Street.	Westerly.	Totals.
Graves sold	$5,855 00	$675 00	.....	.....	.....	.....	.....	.....	.....	.....	.....	.....	$6,530 00
Lots sold	4,337 75	580 00	.....	.....	.....	.....	.....	.....	.....	.....	.....	.....	4,917 75
Digging graves and opening tombs	5,527 00	319 00	$92 00	$388 00	$28 00	$73 00	$10 00	$5 00	$12 00	$5 00	$5 00	$5 00	6,469 00
Plants and shrubs	1,248 20	10 00	37 50	.....	3 00	.....	.....	.....	.....	.....	.....	.....	1,298 70
Care of lots and graves	1,201 50	545 50	282 00	.....	48 00	.....	.....	.....	.....	.....	.....	.....	2,077 00
Foundations	905 40	181 60	67 85	.....	23 30	.....	.....	.....	.....	.....	.....	.....	1,178 15
Receiving tomb	574 00	121 00	5 00	.....	35 00	.....	.....	.....	.....	.....	.....	.....	735 00
Sundries	857 42	78 00	34 00	.....	.....	.....	8 00	11 80	.....	.....	.....	.....	989 22
Totals	$20,506 27	$2,510 10	$518 35	$388 00	$137 30	$73 00	$18 00	$16 80	$12 00	$5 00	$5 00	$5 00	$24,194 82
Cemetery Department Trust Fund:													
Receipts for perpetual care of lots and graves	4,003 50	700 50	232 50	.....	.....	.....	.....	.....	.....	.....	.....	5,000 00	9,936 50
Interest on Trust Fund	3,003 38	332 31	43 57	23 50	.....	.....	.....	.....	.....	.....	.....	66 48	3,469 24
Grand totals	$27,513 15	$3,542 91	$794 42	$411 50	$137 30	$73 00	$18 00	$16 80	$12 00	$5 00	$5 00	$5,071 48	$37,600 56

Expenditures for Fiscal Year of

CEMETERY DEPARTMENT.	General Expenses.	Office Expenses.	Mount Hope.	Evergreen and Market St.	Dorchester North.	Bennington Street.	Copp's Hill.
Labor	.....	.....	$43,289 36	$4,336 98	$1,700 00	$900 00	$694 00
Salary of Superintendent	$4,000 00	.....	.....	.....	.....	.....	.....
Salary of Secretary	.....	$1,409 27	.....	.....	.....	.....	.....
Clerk-hire and messenger	.....	1,882 34	.....	.....	.....	.....	.....
Compiling history and card index	791 00	.....	.....	.....	.....	.....	.....
Fuel	.....	.....	1,596 10	20 10	.....	.....	9 77
Horse feed	.....	.....	1,076 21	.....	.....	.....	.....
Repairs, including brick, lime, cement, etc.	.....	.....	880 14	26 40	63 70	.....	20 51
Tools, hardware, etc.	.....	.....	812 37	63 96	65 45	5 54	23 94
Repairs on vehicles	.....	.....	458 47	45 75	.....	.....	.....
Barge service	.....	.....	450 00	.....	.....	.....	.....
Seeds, plants, sods, etc.	.....	.....	424 21	72 50	.....	.....	.....
Grave-markers	.....	.....	419 95	.....	.....	.....	.....
Manure and fertilizer	.....	.....	334 20	60 00	.....	.....	.....
Electric light service	.....	.....	276 27	2 50	.....	.....	.....
Horseshoeing	.....	.....	184 03	27 90	.....	.....	.....
Printing	850 30	55 54	182 54	45 93	1 82	.....	.....
Harnesses, stable supplies, etc.	.....	.....	172 09	42 40	.....	.....	.....
Telephone service	.....	70 03	118 62	24 20	31 15	.....	.....
Flower-pots	.....	.....	104 85	.....	.....	.....	.....
Stationery	.....	158 89	104 34	9 23	6 09	.....	.....
Boiler insurance	.....	.....	75 00	.....	.....	.....	.....
Furniture and office expenses	.....	35 50	62 58	42 22	.....	.....	22 10
Car and carriage fares	17 00	1 84	28 29	.....	.....	.....	.....
Cartage and team-hire	.....	.....	23 19	.....	.....	.....	.....
Advertising	.....	.....	10 00	.....	.....	.....	.....
Board of horse	.....	.....	.....	270 00	.....	.....	.....
Veterinary service	.....	.....	.....	22 20	.....	.....	.....
Photographs	.....	.....	.....	.....	96 00	.....	.....
Removing snow	.....	.....	.....	.....	45 00	.....	95 00
Totals	$5,658 30	$3,613 41	$51,082 81	$5,112 27	$2,009 21	$905 54	$865 32

1904-05. Regular Appropriation.

Phipps St. and Bunker Hill.	South End South.	Dorchester South.	Eustis Street.	Granary.	King's Chapel.	Central.	Hawes.	Westerly.	Walter Street.	Totals.
$678 00	$576 00	$600 00	$472 01	$325 11	$247 19	$282 00	$259 99	$171 00	$44 00	$54,575 64
.....	.....	.....	.....	.....	.....	.....	.....	.....	.....	4,000 00
.....	.....	.....	.....	.....	.....	.....	.....	.....	.....	1,409 27
.....	.....	.....	.....	.....	.....	.....	.....	.....	.....	1,882 34
.....	.....	.....	.....	.....	.....	.....	.....	.....	.....	791 00
.....	.....	.....	.....	.....	.....	.....	.....	.....	.....	1,625 97
.....	.....	.....	.....	.....	.....	.....	.....	.....	.....	1,076 21
6 88	.....	16 30	2 00	27 59	8 25	22 75	.....	.....	.....	1,074 52
9 75	19 42	.....	.....	1 85	.....	15 77	.....	.....	.....	1,018 05
.....	.....	.....	.....	.....	.....	.....	.....	.....	.....	504 22
.....	.....	.....	.....	.....	.....	.....	.....	.....	.....	450 00
.....	.....	.....	.....	3 20	.....	.....	.....	.....	.....	499 91
.....	.....	.....	.....	.....	.....	.....	.....	.....	.....	419 95
.....	.....	.....	.....	.....	.....	.....	.....	.....	.....	394 20
.....	.....	.....	.....	.....	.....	.....	.....	.....	.....	278 77
.....	.....	.....	.....	.....	.....	.....	.....	.....	.....	211 93
.....	.....	1 82	.....	.....	.....	.....	.....	.....	.....	1,137 95
.....	.....	.....	.....	.....	.....	.....	.....	.....	.....	214 49
.....	.....	.....	.....	.....	.....	.....	.....	.....	.....	244 00
.....	.....	.....	.....	.....	.....	.....	.....	.....	.....	104 85
.....	.....	.....	.....	.....	.....	.....	.....	.....	.....	278 55
.....	.....	.....	.....	.....	.....	.....	.....	.....	.....	75 00
.....	.....	.....	.....	.....	.....	.....	.....	.....	.....	162 40
.....	.....	.....	.....	.....	.....	.....	.....	.....	.....	47 13
16 50	12 50	.....	.....	15 00	5 00	2 50	12 00	.....	.....	86 69
.....	.....	.....	.....	.....	.....	.....	.....	.....	.....	10 00
.....	.....	.....	.....	.....	.....	.....	.....	.....	.....	270 00
.....	.....	.....	.....	.....	.....	.....	.....	.....	.....	22 20
.....	.....	.....	8 00	.....	.....	.....	.....	.....	.....	104 00
35 00	60 00	30 00	40 00	110 00	70 00	.....	15 00	.....	.....	500 00
$746 13	$667 92	$648 12	$522 01	$482 75	$330 44	$323 02	$286 99	$171 00	$44 00	$73,469 24

SPECIAL APPROPRIATIONS.

Evergreen Cemetery and other Grounds, Improvements in.

Balance unexpended February 1, 1904 . . .		$1,757 10
Expenditures:		
Evergreen Cemetery, labor . .	$1,129 00	
Bennington Street Cemetery, labor and teaming	161 00	
Central Ground, labor . . .	105 58	
Granary Ground, labor and repairs .	49 73	
King's Chapel Ground, labor . .	36 00	
South End South Ground, labor, repairs and teaming . . .	130 42	
Copp's Hill Ground, labor and repairs,	62 24	
Eustis Street Ground, repairs . .	14 81	
Dorchester North Ground, repairs .	4 70	
Phipps Street Ground, labor and repairs	43 62	
Westerly Ground, labor . . .	20 00	
		$1,757 10

Mount Hope Cemetery, Developing Land.

Balance unexpended February 1, 1904 . . .	$341 13
Expenditure:	
Labor	$341 13

SCHEDULE OF PROPERTY.

CEMETERY DEPARTMENT OFFICE, CITY HALL.

1 metal case.
4 card index filing cabinets and cards.
Office furniture.
Record books and plans.

MOUNT HOPE CEMETERY.

Chapel, administration building, dwelling-house and stable, 3 greenhouses and workroom, range of buildings including stable, blacksmith shop, carpenter shop and tool-house, sheds, etc., waiting-room, and stone-crushing plant.

Administration Building.

1 iron safe.
Records of interments, etc.
Account books.
1 transit.
Office furniture.
Camera, fixtures, plates, etc.
1 level.

Chapel.

Chancel furnishings and chapel fittings.

Greenhouse and Frames.

115,000 plants.
70,000 flower-pots.
Garden and greenhouse tools and supplies.

Stables.

8 horses.
12 sets harness.
11 carts.
5 wagons.
6 carriages and buggies.
2 sleighs.
17 robes and blankets.
3 rollers.
3 horse-sleds.
3 ploughs.
2 sprinkling carts.
Stable and harness supplies.

Blacksmith Shop.

One forge, 1 drill press, 2 vises, tongs, anvil, bellows, horse-shoes, iron and general supplies for blacksmith shop.

Tool-house.

Tools, including 1 horse mower, shovels, rakes, hoes, spades, wheelbarrows, lawn mowers, grindstone, etc., 600 feet hose,

2 casket-lowering devices, 1 grave-curbing device, 8 canvas tents, 10 grave biers, and miscellaneous supplies.

EVERGREEN CEMETERY.

Office building.
Office furniture.
1 iron safe.
1 horse and cart.
1 open wagon and buggy.
1 sleigh.
2 sets harness.
2 desks.
1 lowering device.
200 feet hose.
Gardening and cemetery tools.

DORCHESTER NORTH BURYING GROUND.

Office building.
Tools.

DORCHESTER SOUTH BURYING GROUND.

Tool-shed.

COPPS' HILL BURYING GROUND.

Office building.
Stove.
Gardening tools.

PHIPPS STREET BURYING GROUND.

Tool-house.
Gardening tools.

BENNINGTON STREET CEMETERY.

Tool-shed.
Gardening tools

A LIST OF ALL CEMETERIES IN THE CITY OF BOSTON.

(Cemeteries marked with a star (*) are owned by the city.)
(Date of establishment is indicated in figures.)

Ward 1.

**Bennington Street*, Bennington, corner Swift street, East Boston. 1838.
Ohabei Shalom, Wordsworth, corner Homer street, East Boston.

Ward 3.

**Bunker Hill*, Bunker Hill street, between Elm and Polk streets, Charlestown. 1801.

Ward 4.

Bunker Hill, Bunker Hill street, near St. Francis de Sales Church, Charlestown.

Ward 5.

**Phipps Street*, Phipps, near Lawrence street, Charlestown. 1630.

Ward 6.

**Copp's Hill*, Charter and Hull streets, city proper. 1659.
**King's Chapel*, Tremont, near School street, city proper. 1630.

Ward 7.

**Central* (Boston Common), city proper. 1756.
**Granary*, Tremont, opposite Bromfield street, city proper. 1660.

Ward 12.

**South End South*, Washington, near East Newton street, city proper. 1810.

Ward 14.

**Hawes*, Emerson, near L street, South Boston. 1816.
Union, East Fifth, near L street, South Boston.

Ward 15.

St. Augustine, Dorchester, corner West Sixth street, South Boston.

Ward 17.

**Eliot*, Eustis and Washington streets, Roxbury. 1630.
**Warren*, Kearsarge avenue, Roxbury. 1818.

Ward 20.

**Dorchester North*, Stoughton street, corner Columbia road, Dorchester. 1633.

Ward 21.

St. Joseph (Tommy Rock), Fenwick street, Roxbury.

Ward 23.

**Mount Hope*, Walk Hill street, West Roxbury. 1851.
* *Walter Street*, Walter, near Mendum street, West Roxbury. 1711.
* *Westerly*, Centre, near La Grange street, West Roxbury. 1683.
Forest Hills, Morton street, West Roxbury.
Gethsemane, Baker street, West Roxbury.
Eliot, Eliot, near Vane street, Jamaica Plain.
Hand in Hand, Centre street, West Roxbury.
Mount Benedict, Arnold street, West Roxbury.
St. Joseph, Baker street, beyond Weld, West Roxbury.
Mount Calvary, Berry, corner Sutton street, West Roxbury.
St. Mary's, Grove, junction Washington street, West Roxbury.
Toll Gate, Hyde Park avenue, near Walk Hill street, West Roxbury.
Jewish, Grove, beyond Washington street, West Roxbury.

Ward 24.

**Dorchester South*, Dorchester avenue, near Codman street, Dorchester. 1814.
Cedar Grove, Adams and Milton streets, Dorchester.
Codman, Norfolk and Darling streets, Dorchester.
St. Mary's (Old Dorchester), Bernard street, Dorchester.
New Calvary, Harvard, near Walk Hill street, West Roxbury.

Ward 25.

**Evergreen*, Commonwealth avenue, opposite Foster street, Brighton. 1848.
**Market Street*, Market, beyond Washington street, Brighton. 1764.

ARTICLES, BY-LAWS, RULES AND REGULATIONS OF THE CEMETERY DEPARTMENT.

ARTICLE I. The ordinances of the City of Boston relating to the Cemetery Department shall apply to the conduct and management of this department.

ARTICLE II. The Trustees of the Cemetery Department shall organize on the first of May. At this meeting there shall be chosen a Chairman, a Secretary, a General Superintendent and custodians of the several grounds. A majority of the Commission shall constitute a quorum.

The regular meetings of the Commission shall be held on the fourteenth day, except when same comes on Saturday or Sunday, when it shall be held on the Friday preceding, and on the fourth Monday of each and every month at 3.30 o'clock P. M.

Other meetings to be called by the Chairman, as he may deem advisable.

ARTICLE III. The Chairman shall preside over the meetings of the Commission and shall designate the hour and place thereof.

He shall sign the deeds of conveyance of lots and bonds given for the perpetual care of the same; he shall sign and approve the bills, pay-rolls, and sign such orders as are necessary to permit interments and removals of bodies, and the opening and closing of cemeteries; he shall make the annual and other reports to the City Council, and perform such other duties as are required by the ordinances of the city; all bills on account of the department shall be approved by him before they are presented to the city for payment; in the absence of the Chairman his duties shall be performed by such Commissioner as he delegates to act in his absence; such delegation shall be in writing, and shall specify the specific action or actions delegated.

ARTICLE IV. THE SECRETARY. The Secretary shall notify and attend all meetings of the Commission and perform all clerical work, and keep the records, plans and papers of said Commission; the Secretary shall keep such books as directed by the Board, showing transactions concerning the various cemeteries under this Commission, and shall prepare and record in books kept for the purpose all deeds of conveyance of lots or bonds given for the perpetual care of the same; the Secretary shall have charge of all the plans, books, catalogues and other papers of the Commission (except as hereinafter provided), and shall perform such other duties as may from time to time be delegated by said Commission.

ARTICLE V. THE GENERAL SUPERINTENDENT. The General Superintendent shall reside on the premises known as Mount Hope Cemetery, and under the direction of the Commissioners shall have the custody of said cemetery and the general supervision of all the cemeteries and burying grounds under the control of this Commission; he shall keep the various cemeteries and burying grounds in a condition satisfactory to the Commissioners; shall have the authority, under the direction of the Trustees having same in charge, to engage and discharge workmen, and to order and arrange their respective duties; said Superintendent shall keep in books provided for the purpose, of which he shall be the custodian, regular and accurate records of all interments in, and removals from, Mount Hope Cemetery, and said records shall include the names and ages of all persons interred, and also the place and date of their interment; he shall see that all the regulations made by the Commission in regard to interments and the construction of tombs, monuments and fences are complied with; he shall see that the rights of the city and the regulations of the Commissioners are respected and complied with by all persons employed on any of the grounds under the control of the Commission, and by individual proprietors; he shall fulfil all contracts made with proprietors for the care and decoration of lots, for their permanent care, and perform such other duties as the Commission may require; he shall have full power to remove from Mount Hope Cemetery, and other cemeteries and burying grounds within the control of this department, improper and disorderly persons, to abate nuisances, and to remove rubbish and unnecessary and unsightly decorations or adornments; a general report of all transactions of Mount Hope Cemetery, with proper vouchers, also the number of interments made for the preceding month, shall be rendered by him; he shall also, from time to time, inspect the other cemeteries and burying grounds within the charge of this Commission, and shall report monthly their condition, and make such recommendations as he deems advisable in reference to the same to the Commission.

The compensation of the General Superintendent shall include the use of the dwelling-house connected with Mount Hope Cemetery, and he may also cultivate such portions of the grounds of Mount Hope Cemetery and keep such domestic animals for his own use as the Commissioners may designate; and may be removed for cause by the vote of a majority of the Commissioners.

ARTICLE VI. The Commission shall establish an office, wherein the Board can hold its meetings, and which shall be open to the public daily (Sundays and holidays excepted). The records of the department, under the control of the Secretary, shall be kept at such office, and the keys of the various cemeteries and burying grounds shall also be kept there. The office shall be equipped in a suitable manner for the purposes of its work, and at said office the Secretary of said Board shall be located.

COMMITTEES.

The Chairman shall at the meeting succeeding the meeting of organization appoint each one of the Commissioners a Committee of One, who shall visit from time to time such cemeteries and burying grounds as shall be designated by the Chairman in said appointment, and shall report to the Board of Commissioners, when required, the state and condition, with recommendations concerning the same, of such cemeteries or burying grounds as are designated.

The Commissioners as a whole shall act as a Committee on Accounts, who shall in executive session of the Board consider all bills on the fourteenth day of each month, after which the bills shall be approved by the Chairman.

There shall be a Committee on Grounds and Greenhouses, consisting of three Commissioners, who shall consider the treatment and care of the grounds, greenhouses, trees, avenues, and paths in the cemeteries, and whose duty shall be to make such recommendations to the Board in reference to care, alterations, repairs, and improvements therein as they shall deem expedient.

There shall be a Committee on Employees and Pay-rolls, consisting of one Commissioner, and a Committee on Purchases and Supplies, consisting of one Commissioner, whose duties shall be to make such recommendations to the Board in reference to the matters pertaining to their respective committees as they shall deem expedient.

It shall be the duty of all committees to make reports to the Board from time to time, with such recommendations as will enable the Board to pass upon the same, with due regard to the circumstances and for the best interests of the administration of the department.

INTERMENTS.

No interment shall be made in the cemeteries or burying grounds under the control of this Commission until such a permit as may be required by the laws of the State, or of the city or town from which the deceased may be brought, together with an order from the proprietor of the lot or tomb in which the interment is to be made, or from his legal representative, shall be obtained. Such permit, when the interment is to be in Mount Hope Cemetery, shall be sent to the Superintendent of Mount Hope Cemetery, and if in other cemeteries, to the person or persons designated by this Commission; but in no event until the fees have been paid.

No removal of bodies from the cemeteries or burying grounds in charge of this department will be permitted, except as provided by the laws of the State, city, or town, and in the manner prescribed by the Board of Health, or an order from the Commissioners of the Cemetery Department.

Until otherwise ordered, the fees for digging a grave and

making an interment in same, or making an interment in a private tomb, shall be according to the following schedule:

For a person 10 years of age and over . . .	$5 00
For a person under 10 years	3 00
Soldiers (in need)	2 50
Each additional body interred in a grave at the same time, 10 years and over	1 00
Under 10 years	50
Deposit in receiving tomb (see article on receiving tomb)	10 00

LOTS.

Lots shall be laid out by the Superintendent in Mount Hope Cemetery and in Evergreen Cemetery, subject to the approval of the Commissioners, and every lot so laid out shall be marked with a stone number. The erection of fences, memorial stones, tombs, planting of trees, shrubs, and plants, and the adornment of lots shall be under the supervision of the Cemetery Commission, who shall have the right of determining the suitability of the same, and, in the event that they deem the same unsuitable, to remove or abolish the same.

SALES AND CONVEYANCES.

No deed of any lot shall be issued to more than one grantee, nor to any person as trustee, executor or administrator, except by vote of the Commissioners.

BURIALS IN SINGLE GRAVE SECTIONS OF MOUNT HOPE AND EVERGREEN CEMETERIES.

No more than two adults, or one adult and two children under five years of age, will be allowed to be interred in one grave in the single grave sections of Mount Hope Cemetery and Evergreen Cemetery, without the consent of the Cemetery Commissioners, for which a payment of $5, $15 and $20 each, according to location, in Mount Hope Cemetery, and $15 each in Evergreen Cemetery will be required.

When a grave shall become vacant by the removal of the bodies, the right of burial shall terminate. But in case the owner becomes a purchaser of additional rights in another section in the cemetery, the price previously paid shall be allowed in part payment. Rights of burial are not transferable in Section F of Mount Hope Cemetery.

No inclosures nor posts will be permitted in any of the single grave sections.

The base measurements for headstones must not be over two feet six inches in length and one foot two inches in width.

No raised mounds will be permitted in the single grave sections without permission of the Board of Cemetery Commissioners.

Rights in not more than two graves will be sold to one person at one time.

Deeds will be issued at time of purchase. In event of purchasers or their agents neglecting to supply the name for deed within sixty days, the Cemetery Department will hold the grave in trust, and will so record it, after which no interments therein or removals therefrom shall be made until a deed is issued.

RECEIVING TOMB.

Bodies may be deposited in the receiving tomb at Mount Hope Cemetery, or at Evergreen Cemetery, on the payment of ten (10) dollars to the Superintendent. If, within four months after such deposit, the body shall be interred in another part of the same cemetery, no further charge shall be made for such interment; but if the body shall not be removed from the tomb within the period above specified, the General Superintendent may cause the body to be interred in such place as shall be designated by the Commissioners. But the Superintendent, under the direction of the Commissioners, may allow the body to remain a longer time, on the payment, in advance, of three (3) dollars per month for an adult and two (2) dollars per month for a child.

MONUMENTS, STONES, FENCES, ETC.

Proprietors have a right to erect on their lots monuments and stones of appropriate character. Tablets or other devices of wood, fences of wood or iron, or hedges are not permitted.

No grave or tomb shall be opened for an interment or removal by any person except by order of the Commissioners or Superintendent.

FUNERALS.

Early notice should be given to the Superintendent at Mount Hope Cemetery of funerals which are to be held in that cemetery, and in other instances to the custodians or the Secretary of the Commissioners.

At least twenty-four hours' notice shall be required.

VISITORS.

Mount Hope Cemetery, Evergreen Cemetery, Bennington Street Cemetery, the Dorchester North and South and Copp's Hill Burying Grounds (the latter from May 1 to November 1) shall be kept open daily, Sunday included, from eight o'clock A.M. to sunset. All other cemeteries shall be kept locked, and the keys thereof shall be in the custody of the Chairman, or of such person as he shall designate to hold the same. Visitors desiring to obtain admittance to such cemeteries or burying grounds shall make application to the Chairman or Secretary of the Commission, or to the Commissioner in charge thereof, who shall, in his discretion, under such provision or circumstance as he deems

expedient, allow said cemetery or burying ground to be opened to the inspection of the applicant. Lot holders and owners of tombs in said cemeteries or burying grounds shall have a right to visit the same, within reasonable time after notice of their desire to the Chairman or Secretary of the Commission.

RULES AND REGULATIONS.

1. Mount Hope Cemetery, Evergreen Cemetery, Bennington Street Cemetery, the Dorchester North and South, and Copp's Hill Burying Grounds, as aforesaid, shall be open to visitors at all seasonable hours.

Persons desiring to visit the other burying grounds may do so by making application at the office of the Cemetery Department in City Hall.

2. No horse is to be driven within the cemeteries or burying grounds under this department faster than a walk, and no horse shall be left in the grounds without a keeper except by the consent of the custodian in charge, who may designate places where the horse may be fastened or secured.

3. No bicycles or automobiles allowed on the grounds.

4. Visitors must at all times be orderly, and will not be permitted to walk on the flower beds, upon the grass or the graded lots or borders.

5. All persons are prohibited from gathering flowers, cutting or breaking any tree, plant or shrub, carrying or eating luncheon in any of the grounds of this department, and no one shall be allowed to write upon or to otherwise deface any sign, monument, fence or structure, within the control of this department.

6. No slab, monument, marker, or other structure shall be erected in or removed from any of the said cemeteries without the permission of said Commission or some person delegated by it to act in the premises.

7. The Superintendent or Custodian in charge of the cemetery is authorized to remove all persons who violate any of these regulations.

TO LOT OWNERS.

The subject of perpetual care of lots and graves is now a very important one. By Act of Legislature the City of Boston has the authority to accept sums of money in trust, the income thereof to be devoted to the perpetual care of the lot named. In recent years all lots have been sold subject to that condition, but as such a rule was not made until many years after the establishment of the cemeteries there are at the present time a number of lots without perpetual care. Is this not a matter worthy the attention of those who desire to provide for the future care of their burial lots? Many of the earlier purchasers of lots have since placed them in perpetual care, and we earnestly request the remaining lot owners to consider this matter favorably. The advantage of perpetual care to each lot owner is in the matter of minimum expense in caring for the lot in a satisfactory manner, and adds to the general appearance of the cemetery. Massachusetts State law makes it lawful for the administrator or executor of the estate of a deceased person to provide for the perpetual care of a burial lot.

The title of a burial lot, after the decease of the proprietor, is governed by Massachusetts Statutes, chapter 78, section 26 of the Revised Laws, which is inserted below, together with sections 28 and 29 of chapter 78 concerning the rights of interment of wives and husbands of proprietors of lots or tombs.

Section 26 of Chapter 78: Lots in cemeteries incorporated under the provisions of section one, tombs in public cemeteries in cities, and lots and tombs in public cemeteries in towns, shall be held indivisible, and upon the decease of a proprietor of such lot, the title thereto shall vest in his heirs at law or devisees subject to the following limitations and conditions: — If he leaves a widow and children they shall have the possession, care and control of said lot or tomb in common during her life. If he leaves a widow and no children she shall have such possession, care and control during her life. If he leaves children and no widow, they shall have in common the possession, care and control of such lots or tombs during their joint lives, and the survivor of them during his life. The persons in possession, care and control of such lots or tombs may erect a monument and make other permanent improvements thereon. The widow shall have a right of

permanent interment for her own body in such lot or tomb, but it may be removed therefrom to some other family lot or tomb with the consent of her heirs. If two or more persons are entitled to the possession, care and control of such lot or tomb, they shall designate in writing to the clerk of the corporation, or if it is a tomb or lot in a public cemetery, to the board of cemetery commissioners, if any, or to the city or town clerk, which of their number shall represent the lot; and in default of such designation, the board of trustees or directors of the corporation, the board of cemetery commissioners, if any, or the board of health, if such lots or tombs are in public cemeteries, in cities or towns, shall enter of record which of said persons shall represent the lot during such default. The widow may at any time release her right in such lot, but no conveyance or devise by any other person shall deprive her of such right.

Section 28 of Chapter 78: A wife shall be entitled to a right of interment for her own body in any burial lot or tomb of which her husband was seised at any time during coverture, which right shall be exempt from the operation of the laws regulating conveyance, descent and devise, but which may be released by her in the same manner as dower.

Section 29 of Chapter 78: A husband shall have the same rights in the tomb or burial lot of his wife as a wife has in that of her husband and may assert or release the same in the same manner as she may assert or release her rights.

From the above it can be seen that the Massachusetts laws require that the title of a lot shall be vested in the name of a living individual. Heirs are requested to immediately comply with this State law after the death of a lot owner. Otherwise delays may occur in determining whether interment orders are properly signed. Application for necessary documents in blank form may be made at the department office in City Hall.

[*Form of Affidavit to Designate Heirs.*]

_____

who died at_____on_____190 , was proprietor

of Lot No._____in_____Cemetery, in the City of Boston, the persons named below are all the heirs at law of said deceased, and the relationship and residence of each is as stated below. There has been no administration of h estate.

Name	Relationship.	Residence.

COMMONWEALTH OF MASSACHUSETTS.

_____ss._____190__

Personally appeared_____one of the persons above named, personally known to me to be the person he represents self to be, and makes oath that the above statements are true.

Before me,

_____

Justice of the Peace.

[*Form of Deed for Transfer of Lot.*]

KNOW ALL MEN BY THESE PRESENTS.

THAT _____

_____

_____

in consideration of _____ dollars, the receipt whereof is hereby acknowledged, do

HEREBY GIVE, GRANT, BARGAIN, SELL, AND CONVEY TO _____

_____ grantee.

THE EXCLUSIVE RIGHT OF BURIAL of human dead in a certain lot of land situated on _____ in _____ Cemetery in Boston, in the Commonwealth of Massachusetts, and of placing and maintaining on said lot, tombs, cenotaphs and monuments, authorized by the board or officer having at the time of placing the same charge of the cemetery; said lot of land being Lot _____, on the plan of said cemetery on file in the office of the Board of Cemetery Trustees of said City, and is the same lot conveyed to me by deed dated _____ and recorded in _____ Cemetery Register, Book _____, Page _____.

TO HAVE AND TO HOLD the said right unto the said grantee, and the heirs and assigns of said grantee forever, to be used only for the purposes above set forth, and to be subject to such other regulations and restrictions relating to said cemetery or the lots therein, as are now, or shall from time to time be, established by said City by ordinance.

IN WITNESS WHEREOF, _____ hereunto set _____ hand and seal the _____ day of _____ nineteen hundred and _____.

_____

Received, entered, and recorded at _____ o'clock _____ M. _____ 190 , in the office of the Board of Cemetery Trustees of the City of Boston, in Book _____, Page _____, of the _____ Cemetery Register.

_____

Secretary.

HISTORICAL SKETCH

OF

The First Burying Place in Dorchester

[DORCHESTER NORTH GROUND]

INCLUDING

TOWN RECORDS, RECORD OF ALL TOMBS,

ALL EPITAPHS NOW IN GROUND AND OF MANY STONES
NOW MISSING, AND RECORD OF MANY OF THOSE
BURIED IN THE GROUND WITH NO
GRAVESTONES STANDING

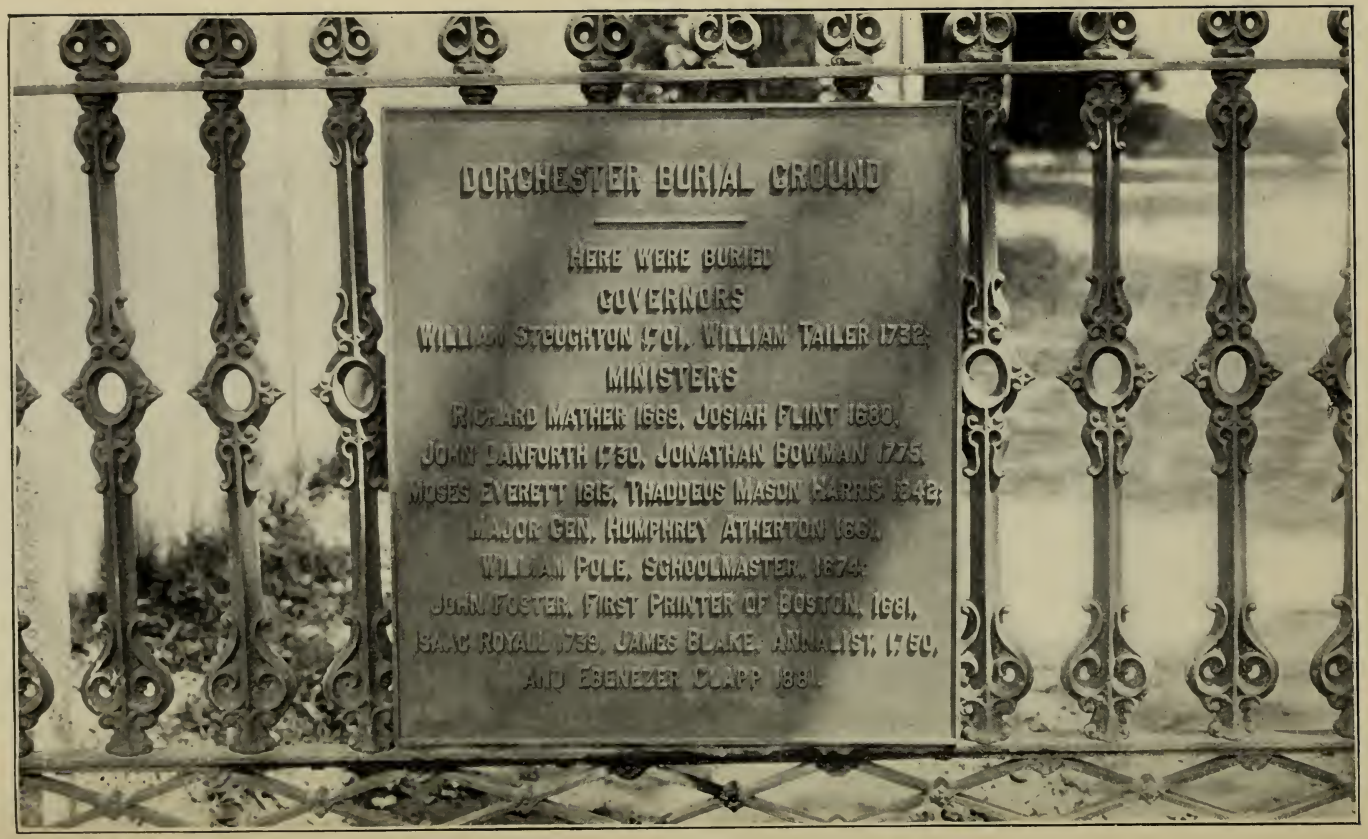

FIRST BURYING PLACE IN DORCHESTER. GATE AND BRONZE TABLET.

[BRONZE TABLET ON GATE.]

DORCHESTER BURIAL GROUND

HERE WERE BURIED

GOVERNORS

WILLIAM STOUGHTON 1701, WILLIAM TAILER 1732;

MINISTERS

RICHARD MATHER 1669, JOSIAH FLINT 1680,

JOHN DANFORTH 1730, JONATHAN BOWMAN 1775,

MOSES EVERETT 1813, THADDEUS MASON HARRIS 1842;

MAJOR GEN. HUMPHREY ATHERTON 1661,

WILLIAM POLE, SCHOOLMASTER, 1674,

JOHN FOSTER, FIRST PRINTER OF BOSTON, 1681,

ISAAC ROYALL 1739, JAMES BLAKE, ANNALIST, 1750,

AND EBENEZER CLAPP 1881.

PREFACE.

The first complete Historical Sketch of the First Burying Place in Dorchester is herewith submitted by the Board of Trustees of the Cemetery Department of Boston. Under direction of the Trustees, the work of gathering and arranging the subject matter has been performed by Mr. Henry A. May, to whom our sincere thanks are due for the success achieved. Great care has been taken to obtain, from all sources, the history of this ground from its establishment, in 1634, to the present time. The epitaphs standing in the ground in 1872 were copied in that year by Mr. May, and verifications and additions have been brought up to May 1, 1905. In addition, many ancient epitaphs have been included, which have been obtained from authentic sources, but the stones have long since disappeared from the ground. Many of the names and dates of death recorded on stones are not found in the record of deaths in the town records of Dorchester, although recorded as residents of the town. Concerning burials in tombs, in but rare cases is found recorded in which tomb any person was buried. In view thereof, Mr. May has taken especial pains to search for facts in regard to interments in these tombs, and the largest amount of time and research has been expended to perfect the record of the tombs.

The final list of burials with this sketch has been compiled after an exhaustive examination of the records of the Town of Dorchester and the City of Boston. From information at hand they cannot be classified under the heading of being buried in a particular tomb, or having any gravestone standing, although recorded as buried in this ground.

The Trustees will gratefully accept any information concerning burials in any of the old burying grounds of Boston, and request that such information be sent to the Cemetery Trustees, Room 76, City Hall, Boston, Mass.

THE FIRST BURYING PLACE, DORCHESTER, MASS.

[Dorchester North Burying Ground.]

The town voted November 3, 1633, to establish a burying place, and November 3, 1634, the land was laid out five rods square, and enclosed with a fence. By tradition the first burying place from 1630 to 1634 was located near the first meeting-house erected near the corner of what is now East Cottage and Pleasant streets; but there are no records to substantiate the claim.

There are eighty-seven tombs in the ground, the oldest being in the southwest corner on the first land laid out for a burying place. Eight of these tombs have raised horizontal monuments above the tombs, and one, the Nathaniel Hatch tomb, has a perpendicular slate slab erected in memory of his father, Brigadier-General Estes Hatch. The oldest tombs in order of date are: Major-General Humfrey Atherton, 1661; John Moseley, 1661; Reverend Richard Mather, 1669; William Pole (Pool), 1674; Reverend Josiah Flint, 1680; Elder James Humfrey, 1686; Lieutenant-Governor William Stoughton, 1701; William Royall, 1724; Nathaniel Hatch, 1759; Reverend Jonathan Bowman, 1775.

Near these tombs are the oldest gravestones in the ground, many containing names and dates not found in the town records of Dorchester, and also in the record of epitaphs there are some thirty ancient gravestone records that are now gone.

The oldest date on any gravestone is that of Barnard Capen and his wife Joan, bearing the date of 1638. This is not the original stone — that being now in the New England Historic Genealogical Society's Library, and is in two pieces, about half of the original stone. Barnard Capen came in the "Mary and John" in 1630. The next oldest gravestone is the horizontal monument to Abel, 1644, and Submite, 1648, said to have been children of Thomas Clarke of Boston and Dorchester.

The grave of Captain Hopestill Foster has a raised horizontal monument; came from London, 1635; Artillery Company; Ensign Dorchester train band; selectman 1646, and for thirty years after Deputy to the General Court; Justice or Commissioner of Trials. His wife's name was Mary. He died October 14, 1676, aged 56 years.

William Pole, or Pool, came to Dedham, 1630, then to Dorchester, where he was town clerk many years and schoolmaster; he died 25th February, 1674.

John Maudesley, or Moseley, came to Dorchester, 1630; freeman March 14, 1638–9; married, first, Elizabeth ——, married, second, Cicily ——; he died October 27, 1661.

In the oldest section of the ground are two groups of two and four graves, also a single grave covered with rough stones. Each stone is about five feet in length, and is laid on top of the graves.

John Foster, mathematician and printer, son of Captain Hopestill Foster, graduated Harvard College 1667. Opened the first printing office in Boston 1675. Printed the first book 1676, the last book in 1680. He died September 9, 1681, aged 33 years.

Major-General Humfrey Atherton, member of the Artillery Company and afterwards Ensign, Lieutenant and Captain, 1650 and 1658. Representative from Dorchester to the General Court, 1638 and 1650. In 1659 was Speaker. Was originator of the first train band of Dorchester. Commanded the Suffolk regiment; and in 1656 was made Major-General, the highest military officer in the colony. He led an expedition against the Narragansett Indians. He was town treasurer and several times selectman. He died 16th September, 1661.

Reverend John Danforth, son of Reverend Samuel Danforth of Roxbury, born 1652; graduated Harvard College 1677; ordained June 8, 1682; died May 26, 1730, aged 70. He married Elizabeth, a sister of Lieutenant-Governor Stoughton, and they were both buried in the Stoughton tomb.

Reverend Richard Mather, born in Lowton, Lancashire, England, 1596. Married, first, Miss Holt of Bury, 1624. Married, second, widow of Reverend John Cotton, 1656. Four of his six sons were ministers. He died April 22, 1669, aged 73 years.

Reverend Josiah Flint, son of Reverend Henry Flint of Braintree. Graduated Harvard College 1664. Ordained December 27, 1671; died September 15, 1680, aged 35 years.

William Stoughton, born in England, 1631, son of Colonel Israel Stoughton, who commanded the Massachusetts troops in the Pequot war; graduated at Harvard College 1650; went to England, where he became a fellow of New College, Oxford. After preaching in Sussex county, he returned to New England. In 1671 was made Assistant, and held the office several years. In 1687 was one of Sir Edmund Andros' Council. He was Lieutenant-Governor of Massachusetts from 1694 to 1699, and from 1700 to July, 1701, and acting Governor a portion of the time. He was commander-in-chief five years, beginning 1694. Was a benefactor of Harvard College, and Stoughton Hall was built at his expense in 1698. He was Chief Justice 1692–1701.

Elder James Humfrey was ruling elder during the pastorates of Reverend Richard Mather, Reverend Josiah Flint and Reverend John Danforth. He died 12th of May, 1686, in 78th year.

Elder Hopestill Clap died September 2, 1719, aged 72 years.

Ann Pearce, wife of Robert, died December 31, 1695, aged about 104 years.

William Royall of North Yarmouth, Maine, died 7th of November, 1724, aged 85 years. Hon. Isaac Royall, son of William, died 7th of June, 1739, at Charlestown, aged 67 years. Both buried in the Royall tomb, which is the largest in the burying ground.

William Tailer, born February 25, 1675–6, died March 1, 1732. Was Lieutenant-Governor 1711 and 1730 to 1733. November 9, 1715, to October 4, 1716, and June 30 to August 8, 1730, he was acting Governor. He was son of William Tailer and Rebecca Stoughton, sister of Lieutenant-Governor William Stoughton. He and his wife were buried in the Stoughton tomb.

Brigadier-General Estes Hatch, Brigadier-General of Horse, commanded a troop of horse at the battle of Louisburg, died February 6, 1759, aged 70.

James Blake, Annalist, died 4th of December, 1750, aged 63 years.

Reverend Jonathan Bowman, born February 23, 1703–4. Graduated at Harvard College 1724; ordained November 5, 1729; resigned December 14, 1773; died March 30, 1775, aged 71 years. A raised horizontal monument over his tomb.

Reverend Moses Everett, born July 15, 1750; ordained September 28, 1774; resigned January 14, 1793; Judge of Probate, County of Norfolk, 1808; died March 25, 1813. A raised horizontal monument over his tomb.

Reverend Thaddeus Mason Harris, born July 17, 1768; graduated at Harvard College 1787; died April 3, 1842.

Captain John Withington, commanded a company of soldiers in the Canady Expedition October 3, 1690; Lieutenant George Minott and Ensign Samuel Sumner were of this company.

18th of March, 1694–5. A committee of three were chosen by the town to procure land to enlarge the burying place. No record has been found of what this committee did about the matter.

May 20, 1718. The town voted to purchase additional land to enlarge the burying place. No record has been found of this purchase.

9th of May, 1726. A committee was chosen by the town to buy land adjacent to the burying place, and on the 10th of August, 1727, they purchased one-quarter of an acre of land on the easterly side of the burying place for ten pounds.

[Suffolk Deeds, Vol. 42–226.]

This Indenture made the Tenth day of August in the year of our Lord One Thousand Seven hundred Twenty seven and in the thirteenth year of the Reighn of Our Sovereign Lord George King of Great Britain &C. Between Henry Flint Esqr. of Cambridge in the County of Middlesex within His Majesties Province of the Ma/sachu/etts bay in New England Edmund Quincy Esqr. of Braintree in the County of Suffolk in the Province afores'd Dorothy his wife who is Daughter to the Rev'd Mr Josiah Flint late of Dorchester in said County of Suffolk deced & E/ther Flint of Boston in said County of Suffolk Spinster who is Grand Daughter to the s^{d}. Rev^{d}. M^{r}. Josiah Flint & Daughter & Sole heir of his son Josiah Flint late of Boston afores^{d}. also deced of the one party; and Thomas Tilestone Esqr. Ebenezer Mawdsley & James Blake Junr. yeoman all of Dorchester in s^{d}. County of Suffolk in the Province aforesaid a committee chosen & Impowered on the 9 day of May 1726 by the Inhabitants of the first Precinct in said Town of Dorchester now (by dividing of said Town into Two Townships) the Town of Dorchester to purchase for s^{d}. Precinct now the Town of Dorchester some of the Land adjacent to the Burying place in said Town for the Enlargement thereof

of the other party Witne/eth that they the s^{d}. Henry Flint Edmund Quincy & Dorothy his wife & E/ther Flint for this Consideration of the sum of Ten Pounds in good bills of Credit on the Province afores^{d}. to them in hand paid by the s^{d}. Thomas Tilestone Ebenezer Mawdsley & James Blake Junr. a Committee as aforesaid the receipt whereof they do by these Pre/ents acknowledge & thereof for them selves their heirs Exec^{s}. & adm^{s}. Do Acquit Exonerate & Discharge the said Thomas Tilestone Ebenezer Mawdsley & James Blake Junr. Said Town of Dorchester forever by these Pre/ents Have given granted bargained Sold aliened En/eo//ed Conveyed & Confirmed & by these Pre/ents Do fully freely clearly and absolutely Give Grant bargain Sell aliene En/eo//e Convey & Confirm unto the s^{d}. Thomas Tilestone Ebenezer Mawdsley & James Blake jun^{r}. in behalf & for the use of the Inhabitants of said Town of Dorchester their heirs and a/signs forever a Certain Peice or parcel of Land Containing One Quarter of an Acre Situate lying and being in Dorchester aforesaid adjacent to the Burying place butted and bounded as followeth vitz^{t}: Westerly partly by the s^{d}. Burying place & partly by the highway leading from Dorchester Neck along by said Burying place towards the Meeting house Northerly and Easterly by the Land of said Henry Flint Edward Quincy & Dorothy his wife & E/ther Flint Southerly by the highway leading from the house of y^{e}. honorable William Tailer Esqr. towards Boston it being part of a Peice of Land formerly belonging to the Rev^{d}. Mr. Josiah Flynt deced of which he dyed Seized or howsoever otherwise bounded or Reputed to be bounded Together with all Such rights Liberties Immunities Profits Priviledges & appur^{es}. as in any kind appertain thereunto with the Reversions & Remainders thereof. To have and to hold all the above granted Premi/es ye appur^{es}. thereof unto the s^{d}. Thomas Tilestone Ebenezer Mawdsley & James Blake Junr. in behalf and for the use of the Inhabitants of the s^{d}. Town of Dorchester, their heirs & A/signs to their own Sole and Proper use benefit & behoof from henceforth forever & the s^{d}. Henry Flint Edmund Quincy & Dorothy his wife and E/ther Flint for themselves their heirs Exec^{s}. and Admin^{s}. Do Covenant Promise grant and agree to and with the s^{d}. Thomas Tilestone Ebenezer Mawdsley & James Blake jun^{r}. for and in behalf of s^{d}. Town of Dorchester in manner and form following that is to say that at the Time of Ensealing & Delivery of these Pre/ents they are the True sole and lawful Owners of all afore bargained Premi/es and stand lawfully seized thereof in their own Proper right & for good perfect and Indefeasible E/tate of Inheritance in fee simple having in themselves full power good right & lawful Authority to Sell and dispose of the same in manner as afores^{d}. & that the Inhabitants of the Town of Dorchester their heirs & a/signs shall & may henceforth forever lawfully peaceably & Quietly have hold use occupy po/se/s & Enjoy the above granted premi/es with the Appur^{s} thereof free Clear & Clearly Acquitted & Discharged of & from all & all manner of former and other Gifts Grants Bargains Sales Lea/es Mortgages Joyntures Dowers Judgements Executions Entails forfeitures & of & from all the Titles Troubles changes & Incumbrances whatsoever Furthermore they the said Henry Flint Edmund Quincy and Dorothy his wife E/ther Flint do hereby Covenant Promise bind & oblige themselves their heirs Exec^{s}. & Adm^{s}. from henceforth and forever hereafter to Warrant and Defend all the above granted Premi/es & the Appur^{es}. thereof unto the Inhabitants of s^{d}. Town of Dorchester their heirs and a/signs against the lawfull Claims Demands of all & Every person or Persons whom soever In Witne/s whereof they the s^{d}. Henry Flint Edmund Quincy & Dorothy his wife & E/ther Flint have hereunto Set their hands & Seals the day and year first above Written

Signed & Sealed
& Delivered in Pre/ence
of us
EDMUND QUINCY Junr.
HELLENA ROGERS

HENRY FLINT & a Seal
EDMUND QUINCY & a Seal
DOROTHY QUINCY & a Seal
E/THER FLINT & a Seal

Suffolk Ss August 30: 1727
Henry Flint Esqr. personally appearing acknowledged the aforewritten Instrument to be his Act & Deed before me
JOHN QUINCY Just Peace

Suffolk Ss Sepr. 6—1727—
Edmund Quincy Esqr. Mrs. Dorothy Quincy his wife and Mi/s E/ther Flynt personally appearing Severally acknowledged the afore written Instrument to be their Act and Deed before me
August1^st. 1728— JOHN QUINCY Just peace
Received and accordingly Entred & Examined
P. JOHN BALLANTINE Reg^r.

17th. of November 1740. Upon a proposal made by Mr. Robert Oliver to exchange a part of his land ajoining the burying place for a piece of the common land, a committee was appointed to make the exchange.

10th. April 1741. The committee purchased one-half an acre and twenty-five rods of land of Mr. Robert Oliver to enlarge the burying place.

[Suffolk Deeds, Vol. 61, Page 212.]

This Indenture of Bargain and Exchange made the Tenth day of April in the year of our Lord One Thousand and Seven Hundred Forty and One and in the Fourteenth year of the Reign of our Sovereign Lord George the Second King of Great Britain &c By and Between Benjamin Bird Esqr. James Blake and Thomas Trott yeomen all of Dorchester in the County of Suffolk within His Majestys Province of the Ma/sachusetts Bay in New England being a Committee legally Chosen and Impowered by the Freeholders and other Inhabitants of the said Town of Dorchester at a Regular meeting of said Town on the Seven teenth day of November last past to Transact the affair Contained in these Presents as by the Records of the said Town may More fully and at Large appears of the one Part and Robert Oliver of Dorchester aforesaid Gentleman of the other Part. Witne/seth That they the said Benjamin Bird James Blake and Thomas Trott a Committee as aforesaid Given Granted Bargained Aliened Ens/eo//ed Conveyed and Confirmed: and by these Presents Do in the Name and behalf of the Inhabitants of the said Town of Dorchester fully freely Clearly and absolutely Give Grant Bargain Aliene En/eo//e Convey and Confirm unto the said Robert Oliver his Heirs and a/signs forever in Exchange a certain Piece or Parcel of Common Land belonging to the said Town of Dorchester Containing One half an Acre and Twenty five Rods be the same mor or le/s situate lying and being in Dorchester aforesaid and is Butted and Bounded as follows vitz^t. Northerly by the Land of the said Robert Oliver Easterly by Common Land Southerly Partly by the Highway leading over Firestone Hill (so called) and partly by the Remaining Common Land the said Highway to be left about two Rods wide and Westerly by the Road or Highway Leading to Dorchester neck where it measures Twenty eight feet: or however otherwise the same may be Bounded or Reputed to be Bounded; together with all Such rights Libertes Immunities Profits Priviledges and appurtenances as in any kind appertains thereunto with the Reversions and Remainders thereof To Have and to Hold all the before mentioned Granted and Confirmed Premi/es with the Appurtenances thereof unto the said Robert Oliver his Heirs and A/signs To his and their own Sole and proper U/e Benefit and behoof henceforth forever without any manner of Condition Redemption or Revocation and with out the least Let Suit Molestation Claim or Demand whatsoever of the Inhabitants of the Town of Dorchester aforesaid And this Indenture further Witne/eth that the said Robert Oliver for him self His Heirs Executors and Administrators Hath Given Granted Bargained Aliened Conveyed and Confirmed and by these Presents Doth fully freely Clearly and Absolutely Give Grant Bargain Aliene En/eo//e convey and Confirm unto the Free-holders and other

Inhabitants of the said Town of Dorchester and their Succeſsors forever for the Enlargement of their Burying Place a Peice of Land containing One Half acre and twenty five Rods be it More or leſs Situate lying and being in Dorchester aforesaid and is Butted and Bounded as follows vizt. Westerly by the whole length of the Burying place Southerly by the Road or Highway leading to the late Col. Taylors Deceased and Northerly and Easterly by Bound Stakes against the Remaining Land of the said Robert Oliver being in Breadth from the said Burying Place Eastwardly ninety three feet or however otherwise Bounded or reputed to be Bounded Together with all such Rights Liberties Immunities Profits Priviledges and Appurtenances as in any Kind Appertains thereunto with the Reversions and Remainders thereof To Have and To Hold the last mentioned Granted and Conveyed Premiſses unto the Freeholders and Inhabitants of the said Town of Dorchester and to their Succeſsors forever for the Enlargment of the Burying Place as aforesaid To their own Sole and proper uſe Benefit and Behoof from henceforth forever without any manner of Condition Redemption or Revocation and without the least Lett Suit Molestation Claim and Demand whatsoever of the said Robert Oliver his Heirs Executors or administrators it being in Exchange for the first Peice of Land mentioned Granted and Conveyed in these Presents. In Witneſs whereof the Parties to these Presents have hereunto Inter changeable Sett their Hands and Seals the Day and year first above written Benjamin Bird and a Seal James Blake and a Seal Thomas Trott and a Seal. Signed Sealed and Delivered in the Presence of us Joseph Clap David Capon.

Suffolk ſs Dorchester April ye 10th 1741.

Benjamin Bird Esq Mr. James Blake and Mr. Thomas Trott Personally appeared and acknowledged the within Instrument to be their free Act and Deed Before me Thomas Tilestone Juſt Peace June 18. 1741 Received and accordingly Entred and Examined.

P. EZEK. GOLDTHWAIT Reg^r.

13th of May, 1745. A petition of Mr. Robert Oliver to exchange a piece of his land adjoining the burying place for a piece of the town's, to enlarge the burying place, was received by the town, and a committee was appointed to exchange the land.

2 July, 1745. The committee appointed the 13th of May, 1745, to exchange land with Mr. Robert Oliver, exchanged a small piece of land opposite Mr. Oliver's house for one-quarter of an acre of land adjoining the burying place.

[Suffolk Deeds, Vol. 72—243.]

This Indenture of Bargain and Exchange made the second of July in the year of our Lord one thousand seven hundred and forty five, and in the nineteenth year of the Reign of our Sovereign Lord George the Second King of Great Britain &c By and Between Thomas Tileston & John Billing Esqr and James Blake Gentleman all of Dorchester in the County of Suffolk within His Majesties province of the Maſsachusetts Bay in New England being a Committee legally chosen and Impowered by the Freeholders and other Inhabitants of the said Town of Dorchester at a legal Town meeting of the said Town on the thirteenth day of may last to Transact the affair contained in those presents (as by the Records of the said Town of Dorchester may more fully appear) of the one part and Robert Oliver of Dorchester aforesaid Eſq^r of the other part. Witneſseth that they the said Thomas Tileston John Billing and James Blake a committee as aforesaid Have Given Granted Bargained Aliend Enſeoffed Conveyed and Confirmed and by these presents Do in the name and Behalf of the Freeholders and other Inhabitants of the said Town of Dorchester fully freely Clearly and absolutely Give

Grant Bargin Aliene En/eo// Convey and Confirm unto the said Robert Oliver, his heirs and a/signs forever in Exchange a Certain Peice or parcel of Common Land belonging to the Inhabitants of the said Town of Dorchester containing one quarter of an acre and two Rods be it more or le/s situate lying and being in Dorchester aforesaid and is Butted and Bounded as followeth vizt. Northerly by the Way leading along by the Dwelling house of the said Robert over Fire Stone Hill so called, the said Way to be left two Rods wide & where it opens into the way leading to Dorchester neck a few feet Wider Easterly by the Land of the said Robert Oliver Southerly by the way leading from Boston along by the house of Mr Jonas Clarke the said way to be left two rods wide and Westerly by the said way leading to Dorchester neck, at each end of which Line is a Stake set down and each of the said Stakes is distant from the Corner of M^{r}. Ebenezer Claps wall. Eighty six Links of Gunters Chains or howsoever otherwise the same may be Bounded or reputed to be Bounded, Together with all such Rights Liberties Immunities Profits privildges and appur'ces as in any kind appertain's thereunto with Reversions and Remainders thereof To Have and To Hold all the beforementioned granted and Confirmed premi/es with the appur'ces thereof unto the said Robert Oliver his heirs and a/signs to his and their own sole and proper use Benefit and Behoof henceforth forever without any manner of Condition Redemption or Revocation and without the least Lett Suit Molestation Claim or Demand whatsoever of the Inhabitants of the said Town of Dorchester And this Indenture further witne/seth that the said Robert Oliver for himself his heirs Executors and adm'ors Hath Given Granted Bargained Aliend Conveyed and Confirmed and by these presents Doth fully freely Clearly and absolutely Give Grant Bargain Aliene En/eo// Convey and Confirm unto the Freeholders and other Inhabitants of the S^{d}. Town of Dorchester and their Succe/sors forever a Certain Peice or parcel of Land containing one quarter of an acre and two Rods situate lying and being in Dorchester aforesaid contiguous to the burying place, and is for the further Enlargement thereof & is Butted and Bounded as follows. Viz^{t}. Westerly by the whole Length of the said burying Place, Southerly by the Road or Highway leading from the House of the late Honble. William Tailer Esqr. deced to Boston and Northerly and Easterly by Bound stakes against the remaining Land of the said Robert Oliver being in Breadth from the Said Burying place. Eastwardly Fifty six Links of Gunters Chain or however otherwise Bounded or reputed to be Bounded, Together with all Such Rights Libertys immunities thereunto with the Reversions and Remainders thereof To Have and To Hold the last mentioned granted and Confirmed premi/ses unto the Freeholders and Inhabitants of the said Town of Dorchester and to their succe/sors forever, for the Enlargement of the Buring place as aforesaid to their own sole and proper use Benefit and Behoof from henceforth forever without any manner of Condition Redemption or Revocation and without the least Lett Suit Molestation Claim or Demand whatsoever of the said Robert Oliver, his heirs Executors or Adm'ors it being in Exchange for the first Peice mentioned Granted and Conveyed in these presents In Witne/s whereof the Parties to these presents have hereunto Interchangeably set their hands & seals the Day & year first above written.

JOHN BILLINGS and a Seal
JAMES BLAKE and a Seal

Signed Sealed & Delivered
in the presence of us.
W^{m}. GRIGG.
ROGER CLAP.

Suffolk Ss Dorchester July 2. 1745 The above named John Billing and James Blake personally appearing acknowledged this Instrument to be their free act & deed Before me

THOMAS TILESTON Just Peace

Dec 15th. 1746 Rec'ed and accordingly Entred & Examined

P. EZEK^{L}. GOLDTHWAIT Reg^{r}.

The next oldest tombs are those on the south line, or Stoughton street side, and are seventeen in number. On the north centre of the ground are thirty-three tombs.

On the extreme north end of the ground are three tombs.

On the east side, from Stoughton street line to the north part of the ground, are twenty-four tombs.

A granite tomb on the north central part of the ground is the last tomb built.

The following epitaphs are said to have been on stones once standing in this ground:

HERE LIE THREE CLARKES, | THEIR ACCOUNTS ARE EVEN; | ENTERED ON EARTH, | CARRIED UP TO HEAVEN.

SUBMIT SUBMITTED DOWN TO DUST, | HER SOUL ASCENDS UP TO THE JUST; | AT NEAR —— OLD SHE DID RESIGN, | HER SOUL'S GONE TO CHRIST, YEAR 59.

Four small slate stones are now standing, marking the place of interment of four negro servants — three belonging in the family of Robert Oliver and one in the family of James Foster.

A large number of soldiers of the Revolutionary army were buried in this ground and a few of their names are given below:

Samuel Pierce, rose to the rank of Lieutenant-Colonel during the war.

Stephen Badlam, Captain-Lieutenant, 1775, Colonel Gridley's Artillery Regiment; Major, 1778, Colonel Bailey's Regiment; Muster Master Suffolk County, 1780. He died August 24th, 1815. His tomb is marked with the bronze marker of the S. A. R.

Captain Lemuel Clapp, born April 9th, 1735, died December 29th, 1819; S. A. R. marker.

Colonel Hopestill Hall, died September 25th, 1803, aged 61 years; S. A. R. marker.

John Lemist, S. A. R. marker.

Nathaniel Bradshaw, S. A. R. marker.

James Humphreys, S. A. R. marker.

Lieutenant Roger Clapp, S. A. R. marker.

Thomas Lyon, S. A. R. marker.

Joseph Clapp (Lieutenant), S. A. R. marker.

Joseph Clapp, Jr., S. A. R. marker.

Oliver Billings was Captain of a company. Edward Glover was Second Lieutenant, and Ebenezer Glover was Ensign of the same company. Captain John Homans was Surgeon.

In 1903, the Mass. Society, S. A. R., erected a bowlder with a bronze tablet over the graves of forty soldiers of the Revolution who died and were buried here in 1775–1776.

3 April, 1820. The town voted to purchase a piece of land to enlarge the North burying place.

4 May, 1820. The committee purchased of William Bird for 150 dollars, three quarters of an acre of land east of the burying place to enlarge the same.

[Norfolk Deeds, Vol. 63–153.]

KNOW ALL MEN BY THESE PRESENTS, That I William Bird of Dorchester in the County of Norfolk and Commonwealth of Massachusetts, Cordwainer in Consideration of One hundred and fifty dollars paid by the town of Dorchester in the County and Commonwealth aforesaid in their Corporate Capacity the Receipt whereof I do hereby acknowledge do hereby, give, grant, sell and convey unto the said Town of Dorchester and their assigns forever a peice of land lying in said Dorchester containing three quarters of an acre bounded as follows viz. Southerly by the road their measuring eighty eight links and a half westerly by Dorchester burying ground measuring eight chains and fifty six links Northerly by land Formerly James Everett there, measuring eighty seven links and a half link Easterly by said William Birds land there measuring eight of Gunters chains and fifty six links to the first bounds and it is agreed upon by the parties that the town of Dorchester make and Maintain the Fence on the Easterly side by said William Birds land. To Have and to Hold the afore-granted Premises to the said Town of Dorchester and Assigns, to their own Use and Behoof forever, And I do covenant with the said Town of Dorchester in their Corporate Capacity and Assigns That I am lawfully seized in Fee of the afore granted Premises; That they are free of all Incumbrances; That I have good Right to sell and convey the same to the said Town of Dorchester And that I will warrant and defend the same Premises to the said Town of Dorchester and Assigns forever, against the lawful Claimes and Demands of all Persons.

In Witness Where of, I the said William Bird and Betsey my wife who hereby relinguishes all her right of dower in the above granted premises have hereunto set our Hands and Seals this Fourth Day of May in the Year of our Lord One thousand eight hundred and twenty

Signed Sealed and delivered
in Presence of us, WILLIAM BIRD seal
ANN G. VOSE BETSEY BIRD seal
SARAH A. G. VOSE

Norfolk ss may 6th 1820 the above named William Bird acknowledged this Instrument to be his free act and deed
before me
HENRY GARDNER Justice of the Peace

Dedham July 5 1820 Received entered and examined by
JAMES FOORD Reg.

November 12, 1834. A committee of six townsmen of Dorchester were chosen by the town to ornament the burying ground. Mr. Samuel Downer was chairman of the committee. The ground was cleared of bushes and weeds, avenues and paths laid out, gravestones righted, and shade trees and shrubs were planted.

There are now over 2,220 monuments, tablets and gravestones in the ground over tombs and graves. These stones and tablets are of slate, sandstone, granite, marble and bronze; also some 1,200 slate and marble footstones.

The ground now contains 135,700 square feet of land, and has two entrances; a double gateway of iron fronting on Columbia road, with a bronze tablet affixed in 1883, with the names of prominent townsmen of Dorchester who were buried in the ground. Another entrance with a double gateway of iron fronts on Stoughton street.

We have the record of five sextons, or superintendents of this ground, whose services cover a period of nearly 150 years — 1762–1905.

Thomas Clap, 1762 to 1797; buried 1,080 persons; he died August 11, 1798, aged eighty-five years.

Daniel Davenport, March 3, 1806, to March 12, 1852; buried 1,837 persons; he died December 24, 1860, aged eighty-seven years, six months, nineteen days.

William Davenport (son of Daniel) buried from April 15, 1848, to December 13, 1865, 1,267 persons; died January 30, 1866, aged thirty-nine years, seven months, nineteen days.

George Fowler appointed by town of Dorchester, 1869, and after annexation continued by the City of Boston until November 30, 1889; buried 1,378 persons; he died November 16, 1896, aged eighty-four years, eight months and thirteen days.

John J. Burnes, appointed by the City of Boston on December 1, 1889, and is the present custodian of this ground. He has buried to May 1, 1905, 443 persons.

TOWN RECORDS.

Mooneday 3 November 1633.

It is agreed that their shall be a decent burying place bounden in upon the knapp by Goodman Greenwayes, and that shall be done by the Raters aforesayde, and also a bare to carry the dead on.

November 3d 1634

It is also ordered that the New buring place last agreed on shall be forthwith impalled with doble rayle and Clere bord pale ffive rod square.

At a meeting of the Selectmen the 11th of the (5th mo:) 1664. Ensigne Capen and William Sumner are appointed by the Selectmen, to gett the burying place well and sufficiently to be fenced in, and are to demand of John Blake 20 shillings, giuen by his father in his last will and Testament to that end and Vse.

At a Meetinge of the Selectmen the 12 of the (4. mo;) 1665.
The same day, it is granted, Vnto John Capen Senr that Vpon his request made Vnto the selectmen, he shall have the feed of the Burying place vntil April 66 or April 67 which he please, he leaving the place in good repaire at the time expired.

The 4th (10) 1668. at a meeting of the Select men.

Md Ther was alsoe d(1) into the hands of Jno Capen by the Relicts of William Blake towards the repaiering the burying place 0. 18. 0

At a Generall Meeting of the Towne the 6. (10) 1669.

After the Decectory was read, It was put to the Vote as followeth.
Wheras the Select men haue formerly grant to Mr. Timothy Mather, ten pound towards the funerall expences, and the erecting of a pillar on his father's tomb. It was p'posed to the towne whether they would consent to what the Selectmen haue done with out limettation of the time but to be done as soon as Conueniently it may.
The Voate was in the Affermatiue.

At a meeting of the Selectmen the 8. 4. 74.

It is ordered that the burying place shall be fenced in with a stone wall and notice is to be giuen to the towne upon some lectner day and the time then to be appointed both for teemes and hands for the effecting of it some time the latter end of this Sumer.

At a towne meeting the 17. 4. 74. in referrance to the foresaid order made by the Select men the 8th of this Instant Concerning the fencing in of the burying place, the towne did by their Vote referr the matter to the Select men to order the time when to be done and the manner how and anything elce for the efecting of it.

1674.

The same day in referance to a towne Vote, wherin they did Commit it to the Select men to order the fencing in of the burying place the

Select men doe appoint John Homes and Obadiah Haws to see that it be done by calling Vpon such man as haue teems and hands and keepet an accompt of what is done and to be paid out of the towne rate and that the outside be done first and then the sid next to the feild and that it be made fower foot and half high and faced both sides.

1680.

At a publique towne meeting being legally warned the 10 (1) 79 or 80
The same time ther was Chosen Mr. Mather Rich Baker and Isack Joanes to see that the buriing place be fenced in with stone wall by the last of June next.

1682.

At a meeting of the selectmen the 10: 2: 82:
The same day the select men agreed with Thomas Modsley to make and mainetaine a sufficient fence against the burieing place for seuen years and to keepe it Vp all the tyme and then to leave a sufficient fence at the end of the terme. And the fence which he is to make and mainetaine is all that which was his p'portion and he is to haue ten shillinges for his labor and liberty for to get post and Railes out of the 500 acres for to doe the one halfe of the fence.

At a generall towne meting, March th 8 169$\frac{2}{3}$
The same day it was voted that the buren place shuld be fenced with stone wall and every man had liberty to pay his share to it in work the hole charge to defrayed by a rate the ſelect men choſen for overſears toſe that it be dun:

At a generall towne meeting March y^e eighteent: 169$\frac{4}{5}$
The Same Day Capt Samuel Clap, Nathaniel Clapp and Hopstill humphrey: ware Chosen a Committe to pecure a inlargement to y^e buring place by Changing the towns land as thay think fitt: for y^e benefit of y^e towne: as thay shall think most Conveinant by purchasing or other wiſe.

Att a Town Meeting Legally Warned May 20. 1718.
The Same Day was Choſen a Com^tee to vew a piece of ground for a new Burying Place and alſo to get some addition to the old Burying Place if poſsible and if they obtain the same they are also Impovered to sel a small peice of Land Lying at the south End of John Glovers or Sarah Capens ordeard and they Com^tee Chosen for ye s^d work ware Elder Sam^ll Topliff Elder Hopſtill Clap and Charles Davenport.

13 Nov. 1727.

A Return of ye Committee Choſen to buy Land by the Burying Place in ye Words following.
Viz. We ye Subſcribers being Choſen a Committe on ye 9th Day of May 1726 by ye then firſt Precinct in ye Town of Dorcheſter, now of Town of Dorcheſter to buy Some Land Adjacent to ye Burying Place to Enlarge ye Same: Have accordingly obtained a Deed from Mr Henry Flint Edmund Quincy Eſq^r & Dorothy his Wife and M^rs Eſther Flint bearing Date ye 10th Day of Auguſt 1727 of one Quarter of an acre of Land on ye Eaſterly ſide of ye Burying Place for which we gave them Ten Pounds. The Deed is made to us in ye name & Behalf of ye Town of Dorchester.

THOMAS TILEſSTONE
EBENEZER MAUDſLEY
JAMES BLAKE JUN^R

13. Day of May 1728.

Voted. That ye Burying Place be Fenced Round & that ye Townes part of ye Fence be made with ſtone Wall; And ye Selectmen were appointed a Committee to ſee that work performed.

5th March 1738

Voted, That ye Selectmen Fence in the Burying place the inſide fence with wooden Fence & ye outſide next ye Way with Stone wall where it needs.

17th Novr 1740

Upon a Proposal made by Mr Robert Oliver To Exchange a Small piece of his Land by ye Burying place for a Small piece of ye Towns Common Land by his House that was late Comfort Foſters; it was Voted, That in order to Enlarge the Burying place the Town is willing to Exchange ſome of their Common Land in or near ye place above mentioned (about half an acre more or leſs as ye Committee hereafter named ſhall find may be done with conveniency) for ſo much of ye Robert Olivers Land adjoining to ye Burying place.

And ye Committee Choſen & Impowered on ye Towns behalf to manage this affair are Benjamin Bord E/q^r James Blake and Thomas Trott; who are to agree with y^e ſd Robert Oliver in Bounding outſd pieces of Land; and they are to paſs & receive Deeds of Exchange or Conveyance (if need be) in ye name & behalf of ye town; and any two of ye said Committe to have Power to Act and they Are to Report their doings to ye town.

Town Meeting 13 May 1745.

A Petition of Robert Oliver E/q^r. of Dorchester Shewing that ye Town had a ſmall piece of Common land lying before the Door of his Dwelling houſe, and that, he had a peice of Land Contiguous to Dorchester Burying place, and Convenient for the enlargement thereof; Praying the Town to Exchange their S^d. piece of Land by his houſe for ſo much of his Land by ye Burying place; and that the Town would Chooſe & Impower a Committee to Transact that affair with him accordingly.

Read and Voted That the Prayer of ye Petitioner be Granted. And that Thomas Tileſtone E/q^r. Major John Billing and James Blake, be a Committee fully authorized & Impowered, in ye name & behalf of ye Town to transact the ſ^d. affair with y^e ſ^d. Robert Oliver: And they are to meaſure & Bound out y^e ſ^d. Common Land ſo as to leave the Roads convenient; and alſo to meaſure & Bound out the ſame Quantity of the ſ^d. Robert Oliver's Land by the Burying place for the Enlargement thereof; And the ſ^d. Committee are hereby Impowered in ye name & behalf of ye Town, to Paſs & Receive good Deeds of Conveyance of y^e ſame accordingly, And any two of S^d. Committee to have power to act. And they are to make Report to the Town.

Town Meeting 17 July 1745.

A Report of the Committee appointed to Exchange land with Robert Oliver E/q^r. as follows. Dorcheſter July 17th 1745. In Purſuance of a Vote of ye Free holders and other Inhabitants of ye Town of Dorcheſter paſsed on the Thirteenth Day of May laſt, appointing us the Subſcribers a Committee to act in behalf of ye Town in Exchanging a ſmall piece of the Towns land lying by ye houſe of Robert Oliver E/q^r. in Dorcheſter, with the S^d. Robert Oliver for the ſame quantity of his land by ye Burying place, for the enlargement thereof; We have meaſured and Bounded out the S^d. piece of Common land belonging to the Town, containing one Quarter of an Acre & Two Rods leaving the Roads Two Rods wide, and the way going down to the neck wider; and we have meaſured & ſtaked out one Quarter of an acre and Two Rods of y^e ſ^d. Robert Olivers' Land by the Burying place, Joyning to y^e

Ea/terly /ide thereof, the whole length of the Burying place; being Fifty /ix Links of Gunter's Chain wide. And we have pa/sed Deeds of Exchange between the Town & the /d. Robert Oliver bearing Date July /econd 1745; thereby Conveying & Confirming the Sd. piece of ye Towns land by ye Sd. Robert Olivers Hou/e unto him; and ye Sd. piece of Robert Olivers land by ye Burying place to the Town.

THOMAS TILE/TONE
JAMES BLAKE

Read and accepted and Voted that the sd. Committee be acquitted & Di/charged.

May 16 1748.

Upon a Reque/t of Capt John Homans for liberty to build a Tomb in ye Burying Place, Voted That ye Reque/t be Granted.

And the Selectmen to A/sign the place where he may build one. And that for ye future the Selectmen for ye time being are hereby Impowered to Grant liberty to any Per/on or Per/ons (whom they shall Judge meet) to build Tombs in ye Burying Place, in /uch place or places as they /hall appoint.

April 14 1759.

Att a Meeting of the Selectmen of the Town of Dorchester Octr 9th 1759 Nathaniel Hatch E/qr had Liberty to build a Tomb on ye Easterly side of the Burying place, if there be there a Vacant Spot.

Sept. 6 1763

Att a Meeting of the Selectmen of ye Town of Dorchester Janr 2d 1764 Mr Edward Capen had Liberty to build a Tomb in the Burying place in Dorchester adjoining ye Tombs lately Built.

N.B. Att a meeting of the Selectmen on June the 23d 1795 Mr James Humphrey had liberty to remove the Gate of the Burying Place a little further East & to Build a Tomb in the Burying Place against where the gate /tood. Entered at the de/ire of sd Mr James Humphrey by me.

NOAH CLAP, Town Clerk.

1795.

N.B. Att a meeting of the Selectmen of the Town of Dorchester Feb the 1795 Deacon Samuel Topliff had Liberty to Build a Tomb in the Burying Place in Dorchester.

Enterred agreeable to the Desire of said Deacon Topliff by me.

NOAH CLAP Town Clerk.

April 3 1820

Voted To authorize the Selectmen to Purcha/e a small Piece of Land to according to their Di/cretion for to enlarge the North burying place.

May 8 1826

Fifth article in the warrant. To know if the Town will reset the wall around the North burying Ground.

That the Selectmen be, and are hereby authorized and impowered to Rebuild and new set the wall around the north burying ground if they think it best "in their judgement" for the interest of the Town and to make their report of their doings at March meeting 1827 to the Town.

Dorchester June 21st 1826

Whereas Daniel Talbot an Inhabitant of the Town of Dorchester applied to us the subscribers Selectmen of said Town and superintend-

ants ex-officio of the burying grounds in said Town for ground in the north burying ground sufficient to erect five Tombs on.

Therefore we the Selectmen in our official capacity did grant said Daniel Talbot request and do hereby give him the said Talbot full liberty to erect five Tombs at the Southeasterly corner of the north burying ground (now unoccupied) and which is located for Tombs.

To have and to hold the same to him the said Talbot, his heirs and a/signs forever, for their use and benefit under the same regulations and restrictions that other Tombs are holden by the proprietors thereof.

Dorchester June 21st 1826

Received entered and examined by

THOMAS J. TOLMAN
Town Clerk

STEPHEN WALES
EDWARD FOSTER, JUNr } Selectmen of Dorchester

Dorchester October 29. 1825

This will certify to all whom it may hereafter concern that I John Swett of Dorchester, did in the month of May in the year above affixed obtain leave of the Selectmen of Dorchester to erect, build and finish a Tomb in the town burying ground in said Town, which Tomb was so erected and completed at the above date in contract with Mr Daniel Talbot master mason. said tomb is No. 3 in the South east Range.

Dorchester July 11th 1826

Received entered and Recorded

THOMAS J TOLMAN
Town Clerk

Know all Men by these presents, that I Daniel Talbot of Dorchester in the County of Norfolk Master Mason, in consideration of one hundred and twenty Dollars, paid me by Perez Morton of Dorchester aforesaid and John Amory of the same Dorchester, Esquires, the receipt whereof I do hereby acknowledge do hereby remise, release and forever quitclaim to the said Perez Morton and John Amory, their heirs and assigns forever, all my right title, interest claim and estate, which I have or ever had in and to a certain Tomb in the north burying ground in said Dorchester numbered 2 in the South east range which Interest in said Tomb I derived from the Selectmen of said Town of Dorchester granting permission to said Perez Morton and John Amory in the month of May 1825, to erect build and finish a tomb in said north burying ground, and which on the twenty ninth day of October eighteen hundred and twenty-five was compleated and po/se/sion thereof then delivered to said Morton and Amory.

To have and to hold the aforesaid Tomb and the land belonging thereto to them the said Perez Morton and John Amory, their heirs and a/signs forever, as tenants in common in equal moieties and not as joint tenants.

In witne/s whereof I have hereunto set my hand and seal, this 18th day of July in the year of our Lord 1826.

Signed Sealed and delivered in presence of us

ANNA LOUISA MORTON
F W MORTON

DANIEL TALBOT { SEAL }

Norfolk July 19th 1826. The above named Daniel Talbot acknowledged the above instrument to be his free act and deed.

before me PEREZ MORTON
Justice Peace

We the subscribers Selectmen of the Town of Dorchester did grant Daniel Talbot of said Dorchester liberty to build a Tomb in the town burying ground in said Town for Mrs Eliza Cowell in the north east range numbered six and to have and to hold the same with other proprietors of Tombs in said burying ground.

Dorchester
January 1st 1827

STEPHEN WALES
EBENEZER CLAP
EDWARD FOSTER Junr
} Selectmen of Dorchester

Town Meeting Nov 12th 1834.

8th Article in the warrant; To know if the town will grant permi/sion to Samuel Downer and others to Ornament the North burying ground by setting out Trees &c.

Voted, to choose a Committee of Six persons to carry the subject of the 8th Article in the warrant into effect.

Voted, That the Committee be chosen by nomination from the chair.

Mr Samuel Downer
Mr Edmund Baker
Capt Ebenezer Eaton
Mr Richard Clapp
Deaⁿ Henry Humphrey
Mr John Mears
} Committee Chosen

Voted That this meeting be dissolved.

Attest
Dorchester Novr 12th 1834.

THOMAS J. TOLMAN
Town Clerk

Town Meeting March 2d 1835

The Committee chosen to Ornament the North Burying ground beg leave to report.

That they have examined the walls and fences round the Burying place, and find a part of the same not sufficiently good to keep out Cattle.

They beg leave further to state that there is about four rods of old wall and Fence, belonging to the town on the east side; bordering on Me/srs. Lewis and Enos Clapp's land, also about three rods of very poor wall on the east side; bordering on land owned by Mr. Ebenezer Seaver and also twenty lengths of very poor rail fence on the south side bordering on land owned by Mr. William Bird.

Your Committee would respectfully recommend that the Town make a good substantial Wall between Me/srs. Clapps and Seaver land, and that the Slat fence on the South side be continued the whole length out on Mr. Birds land.

Should the Town think proper to make these repairs and alterations, and which would make the Ground safe from the intrusion of Cattle.

Your Committee are of opinion, that many more individuals would be encouraged to aid in ornamenting and clearing up this long neglected Burying place, and that the amount by subscription already Ninety dollars would in a short time be sufficient to warrant a commencement of the work.

All of which is respectfully submitted.

SAMUEL DOWNER Chairman

Dorchester March 2d 1835.

Voted, That the Selectmen, make the towns part a good and sufficient fence around the North Burying Ground according to the above Committees report.

May 16 1837

The Committee appointed for ornamenting the Dorchester lower Burying Ground

Respectfully Report

That they received in the year 1836 by donations One hundred & thirty one dollars, they have the promise of a further sum of about $8, making $139.00

They did expend in the year 1836 for Trees, Shrubbery & ornamental plants and labour 140.00

And that for in the year 1837 43.00

183.00

Balance paid over receipts 44.00

Your Committee would suggest the propriety of having the ground cleared from Brambles succory, and bushes, and having the Grave Stones set up right and washed with pot Ash water, in order to cleanse them from moss for which purpose and for making up the deficiency of the receipts to cover expenditures already made, they would request an appropriation might be made by the Town.

Respectfully submitted

in behalf of the Committee

SAMUEL DOWNER chairman

Dorchester May 1837

N. B. The Ornamental Committee take the liberty to observe they have received no part of the appropriation made for the Burying Ground, but believe it was applied to enclosing it.

Voted, To accept the above Committees report.

Voted To raise the sum of Forty four dollars to pay the Balance that the Ornamental Committee have expended over the donations, given to Ornament the North Burying place.

Voted. To raise the sum of Forty dollars to finish the repairs and Ornamenting the North Burying place.

To Mr Samuel Downer, Mr Edmund Baker, Capt. Ebenezer Eaton, Mr Richard Clap, Dea. Henry Humphreys and John Mears the same Committee that was chosen November 12th 1834 to superintend the repairing and Ornamenting the North Burying place report their proceedings to the town at a future meeting.

March 5 1838

The Committee appointed for ornamenting the Dorchester lower Burying ground, Respectfully Report,

That they received of the Town of Dorchester as per vote of the town, Forty dollars $40.00.

Received of Fisher Ames for the gra/s groeing in the Burying ground $3.00

They did expend in the year 1837 as per bills enclosed for digging up Brambles of different kinds about twelve Horse Cart load, and digging round trees and Shrubbery twice.

Mr. Fisher Ames bill paid June 26, 1837	$33.76
Mr. Fisher Ames 2d bill do Sept. 19, 1837	9.00
Messrs Wm & John Kendall for trees	7.50
	$50.26

There has been quite a large number of Trees and Shrubbery set round individuals Tombs and Graves for which they paid for.

S. Downer will take the liberty to say he has personally spent more then 20 days, and a number of days with his man for which no charge is made but take his satisfaction in seeing the trees grow freely.

Your Committee would suggest the propriety of another contribution of money for the following purposes, digging round the Trees and Shrubbery twice. $15.00
digging over the ground once to kill what brambles may start up again 7.00
To set up the Grave stones &c 30.00

$52.00

Also they will remind the Town that the Reverend Mr Flint, our former Ministers Tomb is quite out of repair, also Master Pools Tomb he was our first Schoolmaster and Recorder and a great patron of our schools, the bricks wants to be repaired and the letters recut so that the reading should be legiable and plain.

Respectfully submitted in behalf of the Committee,

SAMUEL DOWNER, Chairman

Dorchester, March 5 1838

Voted To accept the above report.

Voted That the Committee, that was chosen Nov 12th 1834 to ornament the north Burying place be and are hereby authorized & directed to expend according to their discretion, the above sum of Fifty two dollars, in reparing the Grave stones according to the Items in above report, so as to carry said report into compleat effect, & report at a future meeting.

Feb'y 14th 1839.

Report on the North Burying place by Samuel Downer, chairman.

The Committee appointed for ornamenting the lower Burying Ground respectfully report.

That they state with great pleasure there was an excellent feeling and respect paid to the improvement of the Tombs and Graves the past summer and they have good reason to think more will be done this summer than any other season.

Work done in the Burying Ground 15 Tombs finished with good soil, soded and ornamented (10 probably will be done in the same manner the ensuing summer).

80 Graves put in handsome order and ornamented more or less with Shrubbery and Flowers. 300 Fine Trees of different kinds, all hansome and growing in excellent health. 100 more will be set out the coming Summer. Most of them lay now in the Burying Ground with roots covered in the soil.

Shrubbery and Flowers a large quantity now growing and more will be set out coming season.

The Chairman will take this opportunity to thank the Selectmen for their kindne/s in allowing soil to be taken from the Gutters of the road side and assistance in removing it to the Burying Ground; also the thanks of the Chairman to the public generally, for their great respect and reverence paid to the Trees and Flowers growing there, not even a Dafodil or Shrub, has been taken the summer.

The Chairman of the Committee in casting the expence laid out on the Burying Ground the past Season find they exceed the amount voted by the Town from Twenty five to Thirty dollars. This balance with two Bundles of handsome forest Trees select by himself when in New York and Philadelphia he will have the pleasure of presenting to the Burying Ground.

Your Committee ask for another appropriation (viz) Fifty dollars to be laid out in righting the Grave Stones and finishing the avenues and ornamenting them with Trees and Shrubbery.

Fifteen dollars for digging round the Trees and Shrubbery now growing. The progre/s made in righting the Grave Stones and putting them in order is considerable, they are very numerous there is four up and down avenues staked out, and two cro/s ones, the main one is

finished the others partly so, by this arrangement, the center part of the Ground, that was full of Brambles, Holes and Snakes will come into use, and make ground for two or three hundred more Graves.

Respectfully submitted in behalf of the Committee

SAMUEL DOWNER Chairman.

Feb'y 14th 1839.

Voted, That the thanks of the town be given to Mr Samuel Downer for his services in ornamenting the North Burying place.

Voted To accept the above report of the Ornamenting Committee.

March 7, 1839

5th Article

To know if the Town will purchase receiving Tombs in the North and South Burying places.

Voted That the Town will purchase receiving Tomb in the North Burying place, formerly belonging to Mr Sweat.

Voted That no persons body shall remain in said Tomb more than six months.

March 7, 1840.

Report on the North Burying place.

March 7th 1840. By Samuel Downer, chairman.

The Committee appointed for ornamenting the lower Burying Ground respectfully Report That they state again with great pleasure there has been an excellent feeling and respect paid to the improvement of the Tombs and Graves the past year, and they have good reason to think they will be continued the coming Summer.

Work done in the North Burying Ground the past year.

2 New Tombs handsomely built and ornamented with Trees and Shrubbery.

11 Tombs finished with good soil, sodded and ornamented.

6 Probably will be done in the same manner the coming Summer.

20 Graves put in handsome order, ornamented more or le/s with Shrubbery and Flowers.

100 Trees were set out and are growing finely besides a quantity of handsome Shrubbery, the season was favorable and moist for these. Trees and Shrubbery will be added the coming Summer.

The Chairman of the Committee will state that all the money appropriated the last year, to be laid out on the North Burying ground has been well expended in making avenues righting the Grave stones, setting out trees, digging up ceaseless suckery bull grass &c also spading twice round all the trees and Shrubbery.

Your Committee ask for another appropriation viz — Twenty five dollars to be laid out in righting the grave stones and finishing the avenues and ornamenting them with Trees and Shrubbery, the above amount will make a finish.

Twenty dollars for digging around all the Trees and Shrubbery twice, also partially digging over all the burying ground twice in the course of the season, otherwise the high and low bush blackberry vines, suckery, bull grass &c will go ahead again.

Respectfully submitted in behalf of the Committee

SAMUEL DOWNER, *Chairman.*

Dorchester March 7th 1840

Committee on the North Burying Ground presented a report of their proceedings the past year.

Voted That said report be refered to next meeting.

Voted To reconsider the former vote respecting the report of the Committee on the north burying plac, and take up said report.

Voted To accept the above Report of the proceedings of said Committee and that the sum of Forty five dollars be appropriated for

repairs on Grave stones, and digging round the trees and ornamenting the Grave yard the ensuing year, according to the report of said Committee, and said Committee are to report to the Town in future the particular Items of the days work, and all other expences.

March 11 1840

To know if the Town will permit Gates and Passageways cut through the fence bordering on the North burying ground, so as to make a common thoroughfare over the same, also if the Town will take any measures to have Mr Edward Birds fence put in such a condition as to keep the Cattle from pa/sing through his garden directly in to the Burying ground, as they have done for two years past.

Voted, That the subject of the 2nd article in the warrant be left to the Selectmen.

Voted. That the Selectmen be authorized and requested to Build, or put up the Town fence against the North Burying place.

Committees report, North Burying ground.

Town meeting April 5 1841.

The Committee for Ornamenting the North Burying Ground present a report of their proceeding the past year.

They have spent the proceeds $45. that was voted as follows — First, They have set upright all the Grave stones in the Burying Ground They have had all the Trees dug round twice the Suckery, Brambles and Bull gra/s dug up twice, a number of mountain Ash and other trees added to the Ground besides a large lot of Shrubbery and Flowers set out to Ornament the walks, throughout the whole Ground.

They also Report with great pleasure, there is a good spirit with the owners of the old Tombs.

Nine Tombs have been soiled, sodded, and ornamented the past year, and most of the remainder have promised to follow the same example the coming year.

The Committee ask for Twenty dollars for the following purpose. First to purchase and set out Eight Silver leaf Maple Trees side of the new south fence, these will make the rows compleate. Also to dig round the Trees, twice and to put round the trees on the gravel knolls half a wheel barrow of dirt taken from the gutters of the road; also dig over the Burying ground to keep down the Suckery, Brambles and bull gra/s that may come up again.

They also ask for Fifteen Dollars to repair the monuments, and cut over the letters, so to make them legible, time having oxydated the stones so much, they cannot be now read, the Tombs of the Revd Parson Flint, School master and Recorder Poole, they were the early benefactors and friends of the Town.

In behalf of the Committee

SAMUEL DOWNER Chairman.

Dorchester April 5th 1841.

Voted To accept the Report of the Committee on the North Burying ground.

Voted That the Ornamenting Committee on the North Burying ground be authorized to expend the present year, the sum of Thirty five dollars for the following purposes, viz, Twenty dollars for purchasing Trees, digging round the trees, and borders also Fifteen dollars for cutting over the monuments, and repairing the tomb stones to ornament the Burying Ground, and to Report their proceedings to the Town next March Meeting.

April 4 1842.

Committee Report North Burying place.

The Committee appointed for Ornamenting the Dorchester lower Burying Ground respectfully Report.

FIRST BURYING PLACE IN DORCHESTER. GRAVE OF ABEL AND SUBMITE.

That they received of the Town of Dorchester, as per vote of said Town, in 1841 Twenty dollars for the purchase of Trees and digging round the Trees and borders.

Fifteen dollars, for cutting over the letters on the Monuments and repairing the Tomb Stones.

And they have expended in 1841, for digging once the Ground over to remove Brambles and Suckery, and round the Trees twice.

9 Abele Trees at 37 each, A lot of Shrubbery Plants, Flowers &c. And about 35 days work $20.

Cash paid Mr. Ford Bill for Smoothing over Master Pool, and the Rev^{d}. Josiah Flints Tomb Stones.

And cutting over the letters, so to make them readable another 150 years, On Master Poole Stone were cut 357 letters, and figures and his coat of Arms, on the Rev^{d} J Flints were cut 657 letters and figures $23.00.

Cash paid for repairing Brick Work Masons Work, Cement, Brick and Morter $5. whole $48.

The Committee recommend one more appropriation viz; $20 for chopping down the Brambles, and digging round the Trees, as they were last year $13.

The Committee overpaid, towards Master Pools and Rev. J Flints Tomb

Also a Sum $18. for cutting over the letters 316 of Revd Richard Mathers Tomb Stone and the Brick work must be rebuilt again.

Mr Edmund Baker a relative of the Hon^{l} Major General Humphrey Atherton informed me he would have his Tomb put in good order. Messrs Moseley will have the Ancient Moseley Tomb put in good order. This will make a finish of the Old Tombs. There has been one handsome Tomb built by Mr Pope it is a credit to the owners, an ornament to the Burying Ground. The few remaining Tombs I hope they will finish this Summer, the Selectmen will put up the Fence between Mr Birds land and the Burying place, then the Burying Ground will be well enclosed and ornamental and the Chairman of this Committee will give up his office with satisfaction to himself and hopes to the approbation of the town.

SAMUEL DOWNER Chairman.

Voted To accept the Report of the Committee on the North Burying Ground, and to appropriate the sum of $51.00 to carry the Report into effect in the following Items. $20 for diging round the Trees, $13 to pay the expence of last year, to balance the last year account, Also a sum of $18. for cutting the letters of the Revd Mr Mathers Tomb Stone.

April 4, 1842

Voted That the Town raise the farther sum of Four thousand dollars, To include the sum of $51. North Burying Ground for repairs, and to Balance their last years account $157.20, to balance the Surveyors account And 115.84 to balance the Railroad Committees account.

April 3, 1843

Committee Report North Burying Ground.

Dorchester, March 1st 1843

The Committee for Ornamenting the North Burying Ground presents a Report of their proceedings the past year.

They have spent the proceeds $39. that was voted as follows viz, Repairing the old monuments and cut over the letters on the Rev. J. Flints, Master Pooles and Richard Mather's Tomb Stones, so they can be readable another Hundred years. Mr Moseley had the brick Monument of the Old Moseley Tomb built over, Messrs. Baker and others, has had General Athertons brick Monument rebuilt over, and intends having the letters on the Tomb stones cut over again, this will make a finish of all the ancient Tombs.

There has been added to the Burying Ground the past year two handsome Tombs and one elegant Marvel Monument, a number of Fir Trees and some Shrubbery.

The Chairman of the above Committee will now surrender up his office and close with a few remarks.

They commenced Ornamenting the North Burying Ground in 1835, at that time the Fences for the most part were very poor, the ground nearly covered with Brambles, and full of Snakes, little or no order had been observed in Burying the Dead. We have in 1843 in good order viz,

The fences mostly new and efficient, the Ground laid out in very good order, the Brambles and Snakes have disappeared, and the Burying ground is now covered with a great variety of handsome and beautiful Trees, some of them of rare kinds, also a quantity of very handsome Shrubbery and Flowers.

The Chairman will take this opportunity to give his warm Thanks to such of the Selectmen who have co-operated with him, in these kind and efficient aid, also to many other Friends that have lent their assistance to this good cause.

In behalf of the Committee
SAMUEL DOWNER Chairman.

Voted To accept the above report of the Ornamenting Committee.

March 14, 1853

The part of the Selectmen's printed report which refers to Burial Grounds.

There was appropriated the last year, the sum of One hundred and fifty dollars to improve the Burial Grounds. That sum appears insufficient for taking care of the trees and shrubbery and clearing the walks and carriage ways. We would therefore recommend that the sum of Two hundred dollars be appropriated the present year for this purpose, and we would also recommend that the Town take measures to enlarge the present lots or procure another lot for a Cemetery.

Voted That the section of the Selectmen's printed report referring to Burial Grounds be referred to the Selectmen with full power to act as they consider for the interest of the Town.

Voted That the Selectmen be instructed to make enquiry as to the expediency of purchasing in some suitable place land proper for a Cemetery for the use of the Town, sufficient for many generations yet to come, and report to the Town at a future meeting.

After the above record, according to the Town Records, the Selectmen yearly made appropriations for the care of the burying grounds in Dorchester. No particular reference was made in the appropriation orders to any ground, and no mention is made directly or otherwise of changes or improvements in the Dorchester North Ground.

COMMON COUNCIL, June 14, 1900.

Councilman Davenport of Ward 20 offered order:

Ordered, That the Board of Park Commissioners, through His Honor the Mayor, be requested to transfer to the Cemetery Department the unused land adjoining the Old North Burying Ground on Columbia road, Ward 20, and that the Cemetery Department construct a new stone wall and fence and properly grade and care for the vacant land.

Referred to the Mayor.

EPITAPHS, FIRST BURYING PLACE IN DORCHESTER.

All epitaphs are printed to conform as closely as possible, both in arrangement of lines and style of letters, to those found on the gravestones. This | indicates the end of each line as recorded on the stones.

ABEL . HIS . OFFERING . ACCEPTED . IS .
HIS . BODY . TO . THE . GRAVE . HIS . SOVLE . TO . BLIS .
ON . OCTOBERS . TWENTYE . AND . NO . MORE .
IN . THE . YEARE . SIXTEEN . HVNDRED . 44 .

SVBMITE . SVBMITTED . TO . HER . HEAVENLY . KING .
BEING . A . FLOWER . OF . THAT . ÆTERNAL . SPRING .
NEARE . 3 . YEARS . OLD . SHE . DYED . IN . HEAVEN . TO . WAITE .
THE . YEARE . WAS . SIXTEEN . HVNDRED . 48 .

ELIZABETH J. | Wife of | ANDREW B. ADAMS | DIED | June 18, 1851 | Æ. 27 yrs. *Gone but not forgotten.*

EMMA A. | wife of | JOHN S. ADAMS, | Died July 15, 1825, | Aged 48 yrs. 6 mos. 1 dy : | At Rest.

IRA ADAMS, | Died Dec. 13, 1875 | Aged 86 yrs.

His country was the world
His countrymen was all mankind.

GERTIE | Æt. 2 y'rs 6 m's.

JOSEPH R. ADAMS | 1805–1882 | FRANK E. ADAMS | 1854–1890.

MARY ELIZABETH | wife of | JOHN S. ADAMS, | Died Dec. 1, 1878, | Aged 40 yrs.

"Oh for the touch of a vanished hand,
and the sound of a voice that is still."

1817 JOHN GILBERT ALLBRIGHT 1902 | 1850 LIZZIE STUART 1853 | ALLBRIGHT.

LIZZIE STUART | daughter of | J S & S G | ALLBRIGHT | Died Nov. 27, 1853 | Aged 3 yrs. 2 mos. | 15 days.

SACRED | to the memory of | MR ROBERT ALCOCK, | Shipwright of Boston whose remains | lie deposited beneath this stone | He died March 3, 1821, Æt. 63. | Also | MRS ABIGAIL consort of | Mr Robert Alcock, | who died Feb. 8, 1823, | Æt. 62, | And their son | ABRAHAM ALCOCK | who died Feb. 9, 1859 | Æt. 70.

The sweet remembrance of the just
Shall flourish when they sleep in dust.

AGNES ALLEN, | wife of | Ebenr. R. Allen, | died Nov. 8, 1845, | Aged 47 years.

ELIZABETH DECOE | Daughter of | *William H. & Hannah* | ALLEN. | Died Feb. 3, 1853. | Aged 11 mo. 11 days.

In memory of | LUCY ALLEN, | who died | August 24, 1838, | aged 65. | MARY THING, | who died | Feb. 12, 1853 | Aged 55. | Our hope is in God.

JOHN G. AMORY. | Died Sept. 21, 1869 | Aged 72 yrs. 10 mos.

NATHANIEL AMORY, | Died Dec. 27, 1864, | Æt. 59 y's, 8 mos.

IN memory of | MR. JAMES ANDERSON, | who died 15 March | 1802; in the 34th | year of his age.

Here let the virtuous heave a mournful sigh,
And drop the tear of ſorrow passing by,
Here let misfortune learn by pain oppreſt,
Alike to suffer, alike be bleſt,
Though ling'ring illness bore him to this ſod,
Mild resignation gave him to his God.

Thomas Andres, | Son of Mr. Samuel | & Mrs. Mary Andres, | who Departed | this Life Jany. ye | 9th 1775; | Aged 7 years.

ELIZA | WIDOW OF | JOHN ANDREW | DIED | JAN. 20, 1898 | 68 YRS. 11 MOS.

JOHN ANDREW | Died | January 24, 1870 | Æt. 53 y'rs.

MAGGIE | Died | Oct. 5, 1875, | Æt. 25 y'rs.

ROBERT | Died | Feb. 27, 1891. | Æt. 39 y'rs. | 9 mos.

Elizabeth Andrews, | dau. of Mr John & | Mrs. Mary Andrews, | Died 7 Aug. 1802 aged | 7 years.

HERE LIES Ye BODY OF | Mr. JOHN ANDREWS | Junr. WHO DIED | JUNE 14th 1754 : | IN Ye 39th YEAR | OF HIS AGE.

HERE LIES Ye BODY OF | Mr. JOHN ANDROWS, | WHO DIED AUGUt. 17th | 1758 : | IN Ye 73D YEAR OF | HIS AGE

In Memory of | MR. JOHN ANDREWS, | who died | Novr. 25, 1810, | aged 52.

Here lieth ye Body of | Mrs. MARGARET ANDROWS; | the Widow of | Mr. JOHN ANDROWS; | she Died Octor. 18th | 1769 in the 87th | Year of her age.

MARY ANDROWS, | Daur. OF Mr. SAMUEL & | Mrs. MARY ANDROWS; | SHE DIED MARCH | 3D 1760 : | IN ye 3D. YEAR OF | HER AGE.

In memory of | MRS. MARY ANDREWS, | wife of | Mr. John Andrews, | who died | Oct. 22, 1818, | Aged 59 Years.

STEPHEN ANDROWS; | son of Mr. SAMUEL & | Mrs. MARY ANDROWS; | he Died July 2D. | 1770 aged 7 | Months 1 Day.

Sucke Andrews, | the *Daur* of | Mr. John Andrews, | & Mrs. Mary his | Wife Who Died | July 4, 1783: | Aged 7 Months.

CHA'S. GODFRED ANSORGE, | Died Oct. 28, 1866, | Æt. 49 y'rs.

"*They that wait upon the Lord*
shall renew their strength"
"*Blessed are the pure in heart for*
they shall see God."

EDWARD W. ARCHER | Died | June 11, 1877, | Æt. 51 Yrs. 4 m's.

To the memory | *of* | CAPT. JOHN ARMSTRONG, | *who died Nov. 20, 1794, aged 46 years,* | *of his widow,* | Mrs Elizabeth Armstrong, | *who died Feb. 11, 1797 aged 47 years.* | *of their daughter* | Miss Nancy Armstrong | *who died Sept 1st 1798, aged 16 years* | *and of their son* | Mr. John W. Armstrong, | *who died Sept 22d 1810, aged 24 years* | *is this Stone raised as a token of* | *affectionate remembrance by a Son.*

ADELINE | *Wife of* | CHAS. ATHERTON | Died Feb. 2. 1858, | *Aged 44 Yrs. 4 Mos.*

ALLAN MELVILLE | only child of | Charles & Adaline Atherton, | died April 14, 1852, Æ. 15½ yrs.

CHARLES ATHERTON | DIED | April 29, 1861, | Aged 50 yrs. 5 Mos.

HERE LIES Ye BODY OF | Mrs. ELIZABETH ATHERTON, | the Widow of | Mr. HUMPHREY ATHERTON, | She died *Decemr. 24th.*, | 1765; IN Ye 90th. | YEAR OF HER AGE.

HANNAH AVERY, | Ye DAUGr. OF | DAVID & | Mrs. HANNAH AVERY; | DIED JANY. Ye 22D. | 1750 | AGED 22 MONTHS.

HERE LIES Ye BODY OF | Mrs. HANNAH AVERY, | THE WIFE OF | Mr. DAVID AVERY; | & DAUGr. TO | Mr. JONATHAN DYER; | SHE DIED DECr. 18th. | 1758: | IN Ye 35th YEAR OF | HER AGE.

CALVIN C. BAILEY | 1834–1902 | MARY E. BAILEY | 1856–1900 | HART BAILEY, | DIED SEPT. 2, 1878, | ÆT. 71 Y'RS. 8 MO'S. | ELIZABETH T. BAILEY | DIED AUG. 23, 1891. | ÆT. 76 Y'RS. 2 MO'S.

MOTHER | MARY E. BAILEY, | DIED | DEC. 1, 1878, | ÆT. 45 Y'S. 8 M'S

NORMA | July 4, 1889 | Aug. 8, 1889.

In memory of | ABEL P. BAKER, | who died | June 8, 1841, | aged 46.

HERE LIES Ye BODY | OF ANN BAKER | DAUGr TO Mr THO'S | & Mrs. ANN BAKER; | SHE DIED OCTr. 6th. | 1757: | AGED 13 YEARS | & 1 DAY.

In Memory of | Mrs. ANNE BAKER, the | Wife of Mr JOHN BAKER, | ſhe Died May the 6, 1775 | in the 25th Year of her age | The ſhades of Death are Drawn Perpetual Night | For Euer Hides thee From Our Longing Sight | Fix'd Deſtiny Shall Ne'er that Bliſſ Reſtore | Till Earth and Sea and Heaven ſhall be No More.

In memory of | BENJAMIN BAKER, | who died | January 16, 1857; | aged 71 years,

" On some brighter shore
The sever'd wreath is bound
once more"

CHLOE DAVENPORT | wife of | Daniel W. Baker, | Died Feb. 1, 1876 | Æt 37 y'rs. 9 mo's | 13 days | "Blessed are the pure in heart"

In memory of | Mr. DANA BAKER, | who died June 19, 1841; | aged 44 years. | Also | Mrs. SARAH BAKER, | his wife, | who died March 24, 1842; | aged 43 years.

Our labours done, securely laid,
In this our calm retreat,
Unheeded, o'er our silent dust,
The storms of life shall beat.

In memory of | EDWARD | son of James & | Martha Baker, | who died | July 30, 1812 | aged 5½ years. |

In memory of | Mr. ELEAZER BAKER, | who died Oct. 9, 1853; | aged 69 years.

" Sorrows are passed, and the end is showed
the treasure of immortality."

ELIZABETH | widow of | Dr. A. Baker | died Sept. 13, 1853, | aged 71 y'rs | 3 mo's & 11 days.

The grave beneath this stone contains
The mortal, but revered remains
Of her who was beloved in life
A tender mother, friend and wife.

In Memory of Mrs. | Elizabeth Baker, | the Wife of | Mr. Samuel Baker, | Who Departed this | Life Novr. Ye 19, 1782 | in th 37th. Year | of her age.

In Memory of | *Mr* | George Baker, | *who died March* | *4th. 1810 Aged* | *86 Years* | *Blessed are the dead* | *that die in the Lord.*

Here lie the Body of | Mrs. HANNAH BAKER, | the Widow of | Mr. JOHN BAKER; | she *Departed* this life | *April* 30th. 1768; | in the 82D Year | of her age.

HANNAH FRANCES, | *daughter of* | *Abel P. and* | *Hannah L. Baker* | died Aprl. 29, 1842, | aged 3 years.

In memory of | HANNAH L. BAKER, | widow of | Abel P. Baker, | who died | June 5, 1848 | Aged 41 years.

HERE LYES BURIED | Ye BODY OF Mr. JAMES | BAKER, AGED 69 YEARS. | DECEASED Ye 30th | DAY OF MARCH | 1721.

HERE LYES BURIED | Ye BODY OF Mr. JAMES | BAKER, HE DIED AUGt. | 24th 1734. Aged | 60 Years 20ty Ds.

In Memory of | Mr. JAMES BAKER, | Who Departed this | Life Novr Ye 18, 1776: | in the 64th Year | of his age | Preſerve O Grave inviolate thy truſt | till Life Divine, Reanimates this Duſt.

In memory of | JAMES BAKER, | who died | Decr. 8, 1820, | aged 52 years.

Here lyes the Body of | Mr. JOHN BAKER, | who Departed this | Life the 9th of Octr. | 1746: in the 75th. | Year of his Age.

Erected | To the memory of | MR. JOHN BAKER ſenior | who died Nov. 11th. | 1798: aged 83 years | 4 months and 14 days | Much lemented

My fleſh ſhall ſlumber in the ground
Till the laſt trumpet joyful ſound
Then burſt the chains with ſweet ſurpriſe
And in my ſaviour's image riſe.

In memory of | LYDIA BAKER, | wife of Benjamin Baker, | *who died March 6, 1837;* | aged 37 years.

Where all is joy, and peace, and love.

In memory of | MARTHA BAKER, | wife of | James Baker, | who died | May 6, 1826, | aged 59 years.

In memory of | MISS MARTHA BAKER, | who died | October 2, 1856; | aged 78 years | 8 months

"*At thy right hand are*
pleasures forever more."

In memory of | Mrs. MARTHA BAKER, | wife of | Mr. Preserved Baker, | who died Feb. 10, | 1805 | Aged 88 years.

In memory of Mrs. MARY | BAKER, the Wife of Mr. GEORGE BAKER, | Who Departed this life | Decr. ye 9th. 1776 in the 55. | Year of her age | and let the Sweet Remembrance | of the Juſt Long Flouriſh | though Confind to Sleep in duſt.

In memory of | MR. NATHANIEL BAKER, | *who died* | *Dec. 18, 1839;* | *aged 58 years*

In memory of | PRESERVED BAKER, | Died Jan. 16, 1832. | aged 86 years.

HERE LIES Ye BODY OF | Mrs. PRISCILLA BAKER, | THE WIFE OF Mr. JAMES BAKER; | SHE DIED NOUr. Ye 26th. | 1750. In ye 33D | Year Of Her Age.

In Memory of | Lieut. Preſerved Baker, | Who Departed | this life April 28 | 1777 | in the 66th. Year | of his age.

HERE LIES Ye BODY | OF Mrs. RUTH BAKER, | THE WIFE OF Mr. GEORGE BAKER; | SHE DIED JUNE 30 | 1751: IN Ye 35th. | YEAR OF HER AGE.

In Memory of | Mr SAMUEL BAKER, | *died March 12, 1819:* | *Aged 74 Years*

Here lies Buried | the Body of | Mrs. SARAH BAKER, | the pious Confort of | *Mr John Baker*, who *Departed* this Life | April the 4th. 1788: | in the 70th. yeaſ | of her age.

The ſweet remembrance of the Juſt
Shall flourish when ſhe ſleeps in duſt.

In memory of | MRS. SARAH, widow of | MR. SAMUEL BAKER, | who died | August 6, 1828: | aged 79 yrs.

"*As dying and behold, we live.*"

STEPHEN BAKER, | SON TO Mr. GEORGE | & Mrs. MARY BAKER; | HE DIED OCTr. 3D | 1761: AGED 15 | MONTHS & 3 DAYS.

Stephen Bird Baker, | ſon of Mr. James & | Mrs. Martha Baker | died 21 Augt. 1797, | Aged 10 months.

In | Memory of | [SUBMIT BAKER] | *wife of Preserved Baker*, | who died Dec. 28, 1836. | aged 87 years

We trust they have gone to realms above

HERE LYETH | Ye BODY OF | THANKFULL BAKER, | RELICT OF JOHN | BAKER, AGED 58 | YEARS DECd. Ye 27 OF | JANUARY 169⅞

HERE LYES Ye BODY OF | Mr. THOMAS BAKER, | WHO DIED DECr. 29th. | 1745: | IN Ye 29th. YEAR OF | HIS AGE

In memory of | MR. WILLIAM | BAKER, who died | 16 Feb. 1802, in the | 20 year of his age.

RUFUS, | son of Mr. Rufus, | & Mrs Sarah Ball, | died Nov. 28, 1839; | aged 2 years | 4 ms. & 19 ds.

This lovely bud so young and fair,
Fallen by early doom;
Just came to show how sweet a flower,
In paradise will bloom.

ABIGAIL | Wife of | STEPHEN BAMFORD | Sept. 6, 1806 | April 9, 1889

MARGARET | BAMFORD | 1841–1900

JOSEPH MELVILLE BANNISTER | Member of | Co H, 44th Regt., | Mass. Vols. | Died Dec. 8, 1894, | Aged 61 yrs. 11 mo's.

HERE LYES Ye BODY OF | Mrs. ELIZABETH BARBER, | WIDOW OF Mr. JAMES | BARBER; SHE DECd. Ye 4th. | OF DECr. 1739; | IN Ye 81ſt YEAR OF | HER AGE.

GRACE BARBER DAUGHr. | TO Mr. HEZEKIAH & | Mrs. EUNICE BARBER; | DIED DECr. 1ſt 1740: | AGED 1 YEAR 2 MOs | & 17 DAYS.

HERE LYES Ye BODY | OF Mr. JAMES | BARBER HE DIED | OCTr. 13th. 1732 | AGED ABOUT 80ty YEARS.

JESSE BARBER SON | TO HEZEKIAH & | EUNICE BARBER HE | DIED MAY Ye 2D. | 1734 IN Ye 10th. | YEAR OF HIS AGE.

JESSE Ye SON OF | HEZEKIAH & EUNICE | BARBER, AGED 11 DAYS | DIED FEBRUARY 11th. | 172¾.

LOIS BARBER Ye | DAUGHTER TO Mr. | HEZEKIAH & Mrs. | EUNICE BARBER | DIED SEPt. Ye 2D | 1739 AGED | 2 YEs 4 Das.

SARAH BARBER, | DAUGHTER TO | JOHN & MARY | BARBER DIED 18th. | SEPt. 1735 | AGED 12 DAYS.

SARAH BARBER Ye | DAUGHTER OF JOHN | & MARY BARBER | DIED APRIL Ye 26 | 1739 AGED 1 WEEK | & 4 DAYS.

To the memory of | HARRIETTE W. BARKER, | who died | February 4, 1853; | aged 40 years. | "The Lord is thy keeper" | HARRIET BARKER | widow of Wendell R. Barker, | died Oct. 4, 1864, | aged *74 years.* | EMELINE F. BARKER, | died June 16, 1872.

ADALINE BARRETT | born | April 7 1811, | died Feb. 18, 1879. | ADALINE *Our dear Aunt Addie.*

Lizzie | Our Mother

HERE LIES THE BODY OF | Mrs. ELIZABETH BASS, | THE WIFE OF | Captn. JOSEPH BASS; | SHE DIED JUNE Ye 21ft | 1751 | AGED 51 YEARS.

ELIZABETH | BASS DAUGHTEr | TO IOSEPH | & ELISABETH baff | DIED JANUARY | Ye 20eth DAY | 1719 | 20 | IN Ye 10th | WEEK OF | HER AGE

HERE LIES Ye BODY OF | Mrs. HANNAH BASS | the Widow of | Captn. JOSEPH BASS; | She Departed this life | Novr. 3D. 1766 | in the 58 year of | her age

He lies buried ye Body of | CAPt. JOSEPH BASS, | who Departed this Life | Jany. the 9th, 1752: Aged | 59 Years 6 Mons & 4 Das.

SARAH BASS | DAUGr. TO Mr. | JOSEPH BASS JUNr & | Mrs. LYDIA BASS: | DIED SEPt Ye 27th. | 1750: IN Ye 3D. | YEAR OF HER AGE.

HERE LIES Ye BODY OF | Mrs SUSANNA BASS, | DAUGr TO Capn. JOSEPH & | Mrs. ELIZABETH BASS; | SHE DIED DECr. Ye 15th | 1752: IN Ye 20th. YEAR | OF HER AGE.

HERE LIES BURIED Ye | BODY OF | Mr. WILLIAM BASS, | WHO DEPARTED THIS LIFE | SEPt. 30th. 1752: | IN Ye 22D. YEAR OF HIS AGE.

NATHAN BATCHELDER | DIED | JUNE 11, 1847 | AGED 37 YRS:
HIS MEMORY LIVES WITHIN OUR HEARTS | HIS SPIRIT RESTS WITH GOD

In Memory of | Edward Vose Baxter, Son | of Edward & Esther | Baxter, who Died Octr. | the 4th. 1795 Aged | 2 Years and 3 Months

In memory of | EDWARD W. BAXTER, | who died | Jan: 19, 1819; | aged 56 years | Also | ESTHER BAXTER | widow of | Edward W. Baxter, | who died Oct 26, 1845, | aged 82 years.

CLEMENTINA BEACH | Died May 1, 1855 | Aged 80

ELIZA BEALS | Died Sept. 3, 1838, | Aged 11 Mos.

ELIZA ANNIE BEALS, | DIED | APRIL 22, 1885 | AGED 45 YEARS | BEALS

ELIZABETH POPE BEALS, | Died Sept. 10, 1833, | Aged 21 Mos.

FREDERICK BEALS, | Died April 20, 1869, | Aged 23 years, 7 months.

In memory of | Mrs. HANNAH BEALS, | who died | Nov. 3, 1825, | aged 55

In | Memory of | Mr. Jacob Beals, | who died April 22d. | 1812, Aged 48 | Years

In memory of | Mr. JACOB BEALS Jr. | who died | May 22, 1836 | aged 39 years.

In memory of | Miss MARY BIRD BEALS | *who died* | July 2d. 1824: | *aged 29 years*

THOMAS BEALS | Died Jan. 10, 1881, | Aged 80 Yrs, 7 Mos. 22 Dys | MARY. | wife of Thomas Beals, | Died April 28, 1843, | Aged 42 Yrs | *Humble and true, she sought | the favor of God alone.* | SARAH BLAKE BEALS, | Born Sept. 15, 1805 | Died July 1, 1884. | BEALS

HERE LYES Ye BODY OF | Mrs. ELIZABETH BEIGH | TON SHE DIED DECr Ye | 5th. 1732 IN Ye 50eth. | YEAR OF HER AGE.

HERE LYES Ye. BODY OF | Mrs PRISCILLA BEIGHTON | WIFE TO Mr. JOHN BEIGHTON; | WHO DIED JUNE 23d. 1747: | IN Ye. 41ft. YEAR OF | HER AGE.

HERE LIES Ye BODY OF | PRISCILLA BEIGHTON, | Ye DAUGh OF Mr. JOHN & | Mrs. PRISCILLA BEIGHTON, | DIED FEBy 27th 1749; | IN Ye 15th YEAR OF | HER AGE

HERE LIES Ye BODY OF | Mrs. RELEIF BEIGHTON, | THE WIFE OF | Mr. JOHN BEIGHTON; | SHE DIED OCTr. 7th. | 1753, IN Ye 56th. | YEAR OF HER AGE

In memory of | Mr EBENEZER P. | BELCHER, son of | Mr. SAMUEL & Mrs. RACHEL BELCHER, | who died July 10 | 1802: aged 22 years

In memory of | Mr. JOHN BELCHER, | son of Mr. SAMUEL & | Mrs RACHEL BELCHER, | who died July 5, | 1802, aged 18 | years 6 months | & 12 days.

A sov'reign God, who set my bounds,
Did quickly take my breath;
Be ready then, each hour you live
To meet an instant death.

In memory of | MISS NABBY BELCHER, | dau, of Mr. SAMUEL & | Mrs. RACHEL BELCHER, | who died July 24, | 1802 aged 27 years | 8 months & 6 days.

Great God I own thy sentence just,
And nature must decay
I yeald my bodey to the dust
To dwell with fellow clay

In memory of | MISS POLLY BELCHER, | dau. of Mr. SAMUEL & | Mrs RACHEL BELCHER, | who died July 13, 1802, | aged 14 years 2 | months & 21 days.

We mourn thy sudden swift remove,
From earth & all enjoyments here;
When Christ commands we must obey,
Without a murmur or a tear.

In memory of two children | of Mr. SAMUEL & Mrs. RACHEL | BELCHER viz, | Polly H. Belcher, died May 2, | 1782, aged 5 months lacking 12 days. | William W. Belcher died Augt 1, | 1782, aged 2 years 9 months & 22 days.

Sleep on sweet babes & take thy rest,
God called you home he thought it best

In memory of | MISS RACHEL BELCHER, | dau. of Mr SAMUEL & | Mrs. RACHEL BELCHER, | who died Augt. 7 | 1802, aged 29 years 5 | months, & 4 days

Death like an overflowing stream,
Sweeps us away, our life's a dream;
An emty tale, a morning flower.
Cut down & wither'd in an hour.

In memory of MRS. RACHEL BELCHER, | wife of | MR. SAMUEL BELCHER, | who died Jan. 3, 1801, | aged 50 years lacking | 4 days

Stop my friends & shed a tear,
Think on the dust that slumbers here

In memory of | MISS SALLY BELCHER, | dau. of Mr. SAMUEL | & Mrs. RACHEL | BELCHER, who | died July 19, 1802, | aged 12 years 5 | months & 13 days

Stop dear parent & cast your eye,
And here you see your children lie,
Though we are gone one day before,
You may be call'd in a minute more

In Memory of | Mr Samuel Belcher, | died Aug. 6, 1812 | aged 67 years

SACRED | *To the Memory of* | Mr. SAMUEL BELCHER | *died Feb. 7, 1834 Aged 57 Years*

The race of man is only known
To God himselfe and him alone

KATHERINE | Y^e DAUGHTER | OF NOAH & | PATIENCE | bEMOUNT | AGED 19 | YEARS DIED | OCTOBER Y^e | 19, 1710

SARAH Y^e | DAUGHTER OF | NOAH AND | PATIENCE | bEMOUNT AGED | 27 YEARS DIED | JANUARY Y^e 3^d. | 1711

PHEBE ANN, | wife of | Charles C. Bent, | Born | Oct. 5, 1832, | Died | April 3, 1872, | *Their son* GEORGE | Aged 6 mo's

CHARLIE | CHARLES A. BERRY | died | April 14, 1875, | aged 17 yrs. 7 ds. | WALTER H. BERRY | died Dec. 14, 1859 | aged 1 mo. 2 ds.

FRANK | FRANK H. BERRY | died Sept. 29, 1882, | aged 21 yrs. 7 ms. 29 ds.

MARY EMMA, | daughter of | J. W. & A. A. BERRY, | died June 11, 1857, | aged 13 mos. 6 days

The bud within its honied cup
Exposed so fair a blossom,
The Saviour kindly took it up,
And put it in his bosom.

We long to be with thee, sweet emblem of love
Too good for this earth thou heavenly dove

BETTY A NEGRO | SERVANT OF COL. | ROBERT OLIVER; | DIED FEBy. Ye 19th. | 1748: AGED | ABOUT 25 YEARS

HERE LYES Ye BODY OF | Mr. AARON BIRD, | Who Died Jany. 1ft. | 1745: | In Ye 56th Year of | His Age

HERE LIES Ye BODY OF | Mr. ABIAL BIRD, | WHO DIED FEBy. 24th. | 1757: | IN Ye 84th. YEAR | OF HIS AGE

Mrs. ABIGAIL | Wife of | Mr. OLIVER BIRD, | DIED FEB. 4, 1848 | Æt. 81

In deeds of usefulness and love,
Life's lengthen'd path she trod,
Her memory rests within our hearts,
Her spirit rests with God.

In Memory of | Mr. AMASA BIRD, | *died Oct. 29, 1810;* | *aged 25 years* | *3 Ms & 12 days*

Sleep on fair form, thy kindred Earth
May juſtly claim alliance here;
But free'd from clay, a heavenly birth,
Await thy soul beyond this sphere.

In memory of | MISS ANN BIRD | who died | May 6, 1843: | aged 80 years.

ANN M. BIRD | MOTHER | Died Sept. 28, 1894. | Æt. 85 yrs. 7 mos. | 28 dys. | BIRD.

ANN NEWELL, | WIDOW OF | JOHN BIRD, | DIED FEB. 29, 1856, | AGED 86 YEARS | MOTHER | | MAMIE |

ANNIE | ANNIE E. BIRD, | Nov. 2, 1842 | April 23, 1881.

"*Asleep in Jesus*"

In memory of | *Miss* BEBE | BIRD | *died April 14* | *1832* | *aged 73 years.*

SACRED | To the Memory of | MAJ. BENJAMIN BIRD, | who died May 20, 1811: | aged 37 years. | Also BENJAMIN BIRD Jr | died May 29, 1817; | aged 13 years | Also CHARLES BIRD, | who was lost at sea | Jan. 31, 1831; | aged 29 years.

CALVIN BIRD | 1822-1895

In Memory of | Mr Daniel Bird, Son | of Mr Edward Bird, | & Mrs Mary Bird, | who Died Jany 14, 1787; | in ye 25 Year of his age | Beneath theſe Clods of Silent Duſt | I Sleep where all ye living muſt | the Gayeſt Youth & faireſt face | In time muſt be in this dark place

EBENEZR BIRD | Ye SON OF JAMES | & ANN BIRD | AGED 19 YEARS | DIED JANUARY Ye 18th | 170⅔

HERE LIES Ye BODY OF | Mr EBENEZER BIRD | WHO DIED JANY. 17th | 1753; | IN Ye 45th YEAR | OF HIS AGE

EBENEZER BIRD | SON TO Mr EBENEZER & Mrs | JANE BIRD; DIED | MAY 3D 1760: | AGED 3 MONs & | 11 DAYS

EBENEZER BIRD, | Born Dec. 8, 1813, | Died Feb. 2, 1894.

EBENEZER BIRD JUNr | son of Mr. EBENEr & | Mrs JANE BIRD | he died JANy 12th | 1770: | aged 2 Years & | 5 days

In memory of | MR. EDWARD BIRD | who died June the 2 | 1793 | In the 68th year | of his age

ELI BIRD, SON | TO Mr EBENEZER | & Mrs JANE BIRD; | HE DIED JULY 24th | 1762: | AGED 51 DAYS.

HERE LYES Ye BODY | OF Mrs ELIZABETH | BIRD Ye WIFE OF | Mr JOHN BIRD, | AGED 77 YEARS | DECD OCT. Ye 20eth | 1724.

HERE LYES Ye BODY | OF ELIZABETH BIRD, | DAUGHTER TO Mr | BENJAMIN & Mrs JOANNA BIRD SHE | DIED SEPt Ye 12th | 1736 : | IN Ye 16th YEAR OF HER AGE

In Memory of | Mrs Elizabeth Bird | *the wife of* | Mr Henry Bird | who died April | 7th 1788; | Aged 66 Years.

ESTHER BIRD, | *DAUr.* OF Mr. EBENr. | & Mrs. JANE BIRD; | she Died July 23D | 1769. | aged 6 Months.

Esther C. Bird dau. | of Mr. Ezikiel Bird Junr | & Mrs. Charlotte his | wife, died 27 Sept. | 1804; aged 10 months.

EUNICE BIRD | the *Daur.* of | Mr. JONATHAN and | Mrs. BEBE BIRD, | the Died Jany ye 27th | 1776 in the 5th Year | of her age.

HERE LYES Yf BODY | OF EUNICE BIRD | DAUR. TO ENSIGNE | JAMES & ANN BIRD, | AGED 29 YEARS DIED | AUGst. Ye 1709.

Eunice Bird, | *Daur.* of Mr. Jacob | & Mrs. Sarah | Bird; Died July | 19, 1783. | Aged 3 Months.

In Memory of | Mr. EZEKEKIEL BIRD | *Died Decr. 20, 1817:* | *Aged 78 Years.*

In memory of | *Mr. Ezekiel Bird, jr.* | *who died Augst. 9th. 1811,* | *Aged 35.*

FRANK WALTER, | son of Calvin & | Mary H. Bird | died Sept. 10, 1851; | aged 18 months.

God in his wisdom has recalled
The precious boon his love had given
And though the casket moulders here
The gem is sparkling now in Heaven.

HERE LYES Ye | BODY OF GEORGE | Ye SON OF JAMES | & MIRIAM BIRD, | AGED 20 YEARS | & 6 MONTHS | DIED JULY Ye | 23D 1716.

HERE LYES Ye BODY | OF GEORGE BIRD, | SON TO Mr. JAMES | & Mrs. HANNAH BIRD; | DIED JULY 12th. 1748: | IN Ye 21ft YEAR OF | HIS AGE.

Here lieth ye Body of | GEORGE BIRD *son of* | Mr. JOSEPH & | Mrs. ELIZABETH BIRD; | *he Died March 25th. 1768:* | *in ye 19th. Year of his age.*

In memory of | MR. GEORGE BIRD, | who died | Aug. 27, 1842, | aged 62 years.

Here lieth the Body of | Mrs. HANNAH BIRD, | *Daughtr.* of Mr. THOMAS & | Mrs. MARY BIRD the | Died *Decemr.* 14th. 1769: | Aged 33 Years and | 21 Days.

In Memory of | Mrs. HANNAH BIRD | the Widow of | Mr. JAMES BIRD | who died Augt. 4th. | 1775: | in the 73d. Year | of her age.

My glass is run | In memory of | MRS. HANNAH BIRD | wife of | MR. EZEKIEL BIRD, | who died 3 Nov. 1800 | In the 59 year of her age.

Come my dear friends see where I lie
Remember you must shortly die,
Though I have gone one day before,
You may be call'd in a minute more.

ERECTED | to the memory of | MISS HANNAH BIRD | *daughter of* | EZEIKIEL & HANNAH BIRD, | *who died* | *Nov. 7, 1837* | *aged 61 years.*

HANNAH BIRD | wife of LEWIS P. BIRD | Died December 7, 1760 | Æt 23 yrs, 7 ms 17 ds

Sleep, loved one sleep, Oh may that
star that lights the deepest gloom
Conduct thee through the cheerless vale
to joy beyond the tomb.

In Memory of | Harriet Williams, | Daur. of Mrs Jeru/ha | Bird; who Died | June the 28, 1792: | Aged 7 years | and 20 days

HERE LIES Ye BODY OF | Mr. HENRY BIRD, | WHO DIED MAY 5, | 1756: | IN Ye 67th. YEAR OF | HIS AGE.

In memory of | Mr. Henry Bird, | who Died March | 12th. 1788 | Aged 73 years

ISAAC BIRD, | died Oct. 30th, 1850. | aged 63 years

J. BIRD SON OF | ARON & MARY | BIRD STILL BORN | FEBRUARY Ye 16th | 1713.

Here lie the Body of | Mr JACOB BIRD, | He Died Decemr | 27th. 1766: | in the 43D Year | of his age

In memory of | MR FACOB BIRD, who | died 16 Sep^{t}. 1799; aged | 46 years.

Weep not friends tho 't was my doom
To be hurri'd to the tomb,
By my death Oh! learn to know;
The vanity of things below;
Life's a dream tis but a sigh
Be prepar'd my friend to die

In memory of | Jacob Bird, | the Son of | M^{r}. Jacob & M^{rs}. | Sarah Bird, | Died Augt. 16, | 1780; Aged 3 year | & 6 months

In memory of | JACOB BIRD | Died | Sept. 13, 1870, | Æt: 88 yrs: | SARAH BIRD | 1813–1893

In memory | JACOB BIRD, | Died | Aug. 20, 1887, | Æt. 64 y'rs

HERE LYES BURIED | Ye BODY OF ENSIGNE | JAMES BIRD AGED | ABOUT 77 YEARE | DIED SEPEMBER 1^{ft} | 1723

HERE LYES BURIED Ye | BODY OF JAMES BIRD, | WHO DECEASED SEP^{t}. | Ye 15th. | 1728 | IN Ye 57th. YEAR OF | HIS AGE

HERE LIES Ye BODY OF | M^{r}. JAMES BIRD, | WHO DIED MAY 17 | 1757: IN Y^{e} 54th. | YEAR OF HIS AGE

In Memory of | Mrs JANE BIRD, | *Consort of* | Mr Jonathan Bird | *died April 19, 1818:* | *Aged 58 Years.*

In memory of | JERUSHA BIRD, | who died | April 28, 1842 | aged 86.

JOANNA BIRD Ye | DAUGHTER OF AARON & | MARY BIRD DIED | MAY 19. 1724 IN | Ye 7th YEAR | OF HER AGE

In Memory of | JOEL BIRD | *Son of* | *M^{r}. Jon^{a}. and* | *M^{rs}. Jane Bird,* | *died May 2, 1817.* | *Aged 17 Years.*

"This child shall comfort us the Parents said"

HERE LYES Ye BODY OF | M^{rs}. JOHANNA BIRD Ye | WIDOW OF M^{r}. JOSEPH | BIRD; SHE DIED AUG^{t}. | Ye 8th. 1738: | IN Ye 72^{D}. YEAR OF | HER AGE.

HERE LYES Ye BODY | OF M^{r}. JOHN BIRD | WHO DIED AUGUST | Ye 2^{D} 1732: | IN Ye 91^{ft}. YEAR | OF HIS AGE.

HERE LYES BURIED | THE BODY OF | M^{r}. JOHN BIRD | WHO DIED AUGUST | THE 5th. 1745: | IN THE 22^{D} YEAR | OF HIS AGE.

In memory of | John Bird, | the son of | M^{r}. Jacob & M^{rs}. | Sarah Bird, | Died Augt. 17th. | 1780 aged 1 year.

In memory of | M^{r}. JONATHAN | BIRD, | *died Augt. 23, 1832* | *Aged 72 years.*

HERE LYES Ye BODY | OF JOSEPH BIRD, | WHO DIED AUGUST | 1ft 1727 | IN Ye 30th. YEAR | OF HIS AGE.

HERE LYES Ye BODY | OF JOSEPH BIRD, | AGED about 44 YEARS | DECEASD FEBRUARY | Ye 28th. 1711–12.

In memory of | MR. FOSEPH BIRD | who died 5 Aug. 1798 | Aged 67 years.

Draw near my friends and take a thought,
How ſoon the grave may be your lot,
Make ſure of Christ while life remains,
And death will be eternal gain.

In memory of | MR LEMUEL BIRD, | son of MR. THOMAS and | MRS. MARY BIRD, | who died March 2d 1795 | in the 32d year of his | age

In memory of | LILLEY E. BIRD, | *widow of* | *Maj, Benjamin Bird* | who died | Oct. 7, 1837, | aged 64

Can we then mourn that thou art free from woe,
From all the evils of this world below,
This vale of tears, beset with many snares
Strewed with afflictions, and so full of cares.

Sacred | *To the memory of* | Mrs. LYDIA BIRD, | *wife of* | *Mr. George Bird,* | *died July 23, 1821;* | *Æt. 33 Years*

In memory of | LYDIA J. BIRD, | Daughter of George | & Mary Bird, | Died | May 4, 1869. | Æt. 46 y'rs. 29 da's.

MARY Ye | DAUGHTER | OF ARON & | MARY BIRD, | AGED 11 | MONTHS | DIED DECEMBER | Ye 16th. 1715.

HERE LYES MARY | BIRD, DAUGHTER TO | THOMAS & MARY | BIRD DIED Ye | 23D OF SEPTEMBER | 1723 | IN Ye 4th YEAR | OF HER AGE

HERE LYES Ye BODY OF | MRS. MARY BIRD, | WIFE OF Mr. AARON | BIRD, SHE DIED 1ft | JANy. 1745: | IN Ye 48th. YEAR OF | HER AGE.

HERE LYES. Ye BODY OF | Mrs. MARY BIRD, | THE WIFE OF | Mr. ABIEL BIRD | SHE | DIED JANy 2D. 1752: | IN Ye 77th YEAR | OF HER AGE.

Here lie the Remains of | Mrs. MARY BIRD; | the Wife of | LIEUt. THOMAS BIRD; | She Died April the 6th. | 1761: in the 62D | Year of Her Age.

In Memory of | Mrs. MARY BIRD | Daur. of Enfn. | THOMAS BIRD & | Mrs. MARY his Wife | Who Departed | the life June Ye 9th. | 1778: | in the 21ft. Year | of her age

In memory of | MISS MARY BIRD, dau. | of Mr. THOMAS & Mrs. | MARY BIRD, who died | Jan. 16th 1807; Æt 80.

In Memory of | Mrs. MARY BIRD, | who died April 6th. | 1823 | Aged 91 Years.

SACRED | to the memory of | MRS. MARY BIRD, | widow of MR. THOMAS BIRD, | who died 16 May 1808; | aged 82 years

This languishing head is at rest,
Its thinking & acking are o'er;
This quiet immovable breast,
Is heav'd by affliction no more!

In memory of | MARY BIRD, | wife of | George Bird | Died | May 13, 1869, | Æt 76 y'rs. 7 mo's. | 3 days.

Here lies three Children of | Maj. Benj. & Mrs. Lilly Bird | Mary Jane | died Aug. 25, 1801, | Aged 15 Mos. | Also twins | Warren died Sept. 16 | Walter died Sept. 18, 1811; | Aged 9 Mos. | Behold three infants dead & gone | A mother weeps & brother mourns.

HERE LYES Ye BODY | OF MINDWELL BIRD, Ye | WIFE OF ABIHAIL | BIRD, DIED DECEMBER | Ye 19D. 1724 | IN Ye 52D YEAR | OF HER AGE

HERE LYES Ye BODY | OF MIRIAM BIRD WIFE | TO JAMES BIRD AGED | 53 YEARS DIED MAY | 2D. 1723.

In memory of | Mr. | OLIVER BIRD, | who died | 24 Sept. 1806, | Æt. 45.

HERE LYES PRISCILLA | BIRD, Ye DAUGHTER OF | ENSIGNE JAMES & ANNE | BIRD, DIED SEPt. Ye | 23D 1723 | IN Ye 36th. YEAR | OF HER AGE

HERE LIES Ye BODY OF | Mrs. PRICILLA BIRD, | Ye WIDOW OF | Mr. EBENEZER BIRD: | SHE DIED OCTr. 5th. | 1760: IN Ye 46th. | YEAR OF HER AGE

In memory of | Mifs. PRISCILLA BIRD, | *The Daughter of* | Lieut. THOMAS BIRD | & Mrs MARY his wife; | *who died* Jan. 20th. 1789: | in the 60th Year | of her age

IN memory of | Miss SALLY BIRD, | dau of MR. JACOB BIRD & | MRS. SARAH BIRD, | who died March 10, | 1808; in the 29 year | of her age.

My flesh shall slumber in the silent tomb
Till from on high, th' Al mighty calls me home
Then soar above to that bright world where peace
And everlasting pleasures never cease.

In Memory of | Mr. SAMUEL BIRD | *died Sept. 18 1817:* | *Aged 84 Years.*

HERE LYES BURIED Ye BODY | OF Mr. SAMUEL BIRD HE | DIED MARCH 20eth. 1740: | IN Ye 61ft YEAR OF HIS | AGE

In memory of | *Mr. Samuel Bird,* | *the 3d.* | *who died Sept. 9th. 1812.* | *Aged 30*

FATHER & MOTHER | SAMUEL C. BIRD, | Born Mar. 28, 1797, | Died Sept. 26, 1862. | MARY H. BIRD, | Born Sept. 1, 1801, | Died July 26, 1885.

In Memory of | Mrs. SARAH BIRD, | widow of | Mr. Jacob Bird; | died Jan. 9, 1827: | Aged 70 Years.

Sweet were the hopes that cheer'd her soul,
Those hopes by God were given
And though her body sleeps in dust
Her soul ascends to heaven.

In memory of | Miss Sarah Bird, | who died | Feb. 22, 1856; | aged 80 years.

SHIPPY BIRD. | SON OF Mr. AARON & | MRS. ANNA BIRD; | he Died Octr. 25th. | 1769: Aged 10 | Months & 28 DAYS

In memory of | MR. STEPHEN BIRD, | who died April 5, 1852; | aged 83 yrs | And M^RS. SARAH J. | his wife | who died Sept. 23, 1830; | aged 54 yrs.

In memory of | SUSANNAH BIRD, | wife of JACOB BIRD, | Died | April 18, 1838, Æt. 54 y'rs. | ANN BIRD | 1811–1896

T. BIRD SON OF | M^r. THO^s. BIRD JUN^r. | & M^rs. MARY HIS | WIFE; BORN SEP^t. | 10th. 1751: | DIED Ye SAME DAY

HERE LYES BURI^ED | Ye BODY OF | THANKFUL BIRD | Ye WIDOW OF | THOMAS BIRD | AGED ABOUT | 77 YEARS | DIED APRIL | Ye 11^D 1719

IN Memory of | M^r. THOMAS BIRD, | *who Departed this* | Life Jany. 17th. 1793: | Aged 38 Years

THOMAS BIRD | Died June 8, 1667 | Æt. 54 y'rs | ANN | his wife | Died Aug. 21, 1673: | They were among the venerated | early settlers of Dorchester, | In remembrance of their hard- | ships, their perseverance and their | Virtues, this tablet is erected in | 1871 by MATTHEW BIRD of New York, a descendant in the 8th gener- | ation

HERE LYES Y^E | BODY OF | THOMAS BIRD, | AGED ABOUT 69 | YEARS DIED | JANUARY Ye 30th, | 1709 | 10

In Memory of | *Lieutenant* THOMAS BIRD, | he *Departed* this life | *May* 3^D. 1770: aged | 77 Years 3 Months | & 11 days

In Memory of | M^r. THOMAS BIRD | Who Died Augt. the 28th. | 1772; | in the 50th Year | of his age

THOMAS M. BIRD, | FATHER | Died Aug 18, 1873, | Æt. 69 y'rs. 4 mo's. | BIRD

In Memory of | M^rs. Abigail Bifhop | the Widow of | M^r. Samuel Bifhop | who Died May 23^d. | 1783 | in the 80th Year | of her age

SACRED | *To the memory of* | Mr. ELEAZER BISPHAM | *who died Nov. 8, 1843* | *Æt. 84 Years*

IN memory of | Eliza Haynes Bifpham | *Daught of Elezer & Feru/ha Bifpham* | *who died Novr 10th. 1803 :* | *Æt. 13 months*

My babe is gone to re/t above
In the arms of her redeemer's love ;
O may I meet her there again,
Without a blemi/h or a /tain.

In memory of | Mrs. Jerusha Bispham, | Wife of | Mr. Eleazer Bispham; | who died Aug. 11, 1826: | Æt 56.

Sweet is the memory of the dead,
While sleeping on the dusty bed;
Her body sleeps in silence, where
No glimmering Sun can enter there.

IN memory of | Anna Blackman (dau | of Mr. Samuel Black- | man Jr & Mrs. Elizabeth | his Wife;) who died | Feb 8, 1792: | Aged 11 years.

In memory of | MRS. BETSEY, | wife of James Blackman, | who died Dec. 31, 1861, | aged 81 years | 5 months

"*She is not dead but sleepeth*"

CHARLES BLACKMAN, | DIED | Oct. 18, 1867 | Æt. 71 y'rs 4 m's

HERE LYES Ye | BODY OF EBENEZER | BLACKMAN Ye SON | OF JOHN & IANE | BLACKMAN AGED 19 | YEARS DIED MAY Ye | 27th. 1719

HERE LYETH | Ye BODY OF | EBENEZER | BLACKMAN | 1719

In Memory of | Mr. Eliakim Blackman, | fon of Mr. Samuel | and Mrs. Wattstill | Blackman who died | Oct. Ye 14, 1791; | Aged 25 years

In Memory of | Mrs. ELIZABETH BLACKMAN, | *Wife of Mr. Lemuel Blackman,* | *died March 25 1820* | *Aged 65 Years*

In memory of | Mifs Elizabeth Blackman, | dau. of Mr. Samuel & | Mrs. Waitstill Blackman, | who died 16 Jan. 1799 | in the 38th. year of | her age

George Blackman, | Son of Mr Eliakim & | Mrs. Sarah Blackman, | who died Oct. 22 | 1791 | Aged 2 years.

In Memory of | Mr. JAMES BLACKMAN, | who died | Oct. 2, 1824; | Æt. 48 years & 6 months

A Husband, Father, Brother, sleeps!
Affection mourns, and Friendship weeps,
But Faith, which sooth'd his ling'ring pains
Shall our depending hearts sustain
With hope of that eternal Day
When God shall wipe all tears away

HERE LYES Ye BODY OF | Mrs. JANE BLACKMAN, | WIFE TO Mr. JOHN | BLACKMAN; SHE DIED | AUGUST 8th. 1735; | IN Ye 73D YEAR OF | HER AGE

SACRED | *To the Memory of* | MRS. JANE | *wife of* | Mr. JONATHAN BLACKMAN | *who died* | *March 26, 1819;* | *Aged 56 years.*

HERE LIES Ye BODY OF | Mr. JOHN BLACKMAN | WHO DIED MAY | 31st 1760; | Aged 73 Years.

SACRED | *To the Memory of* | Mr. JONATHAN BLACKMAN | *who died* | *Jan. 29, 1813;* | *Aged 50 years*

HERE LYES Ye BODY | OF JOSEPH BLACKMAN, | SON TO JOHN & JANE | BLACKMAN DIED JULY | 6th 1729 | IN Ye 34th YEAR | OF HIS AGE

In memory of | MR. LEMUEL, | BLACKMAN, | *who died Oct. 1, 1830,* | *Æt. 45.*

In | *memory of* | Mr. LEMUEL | BLACKMAN, | *died Jan. 27, 1815,* | *Aged 59 years*

DEAR MOTHER | LOIS GLOVER, | wife of | Samuel Blackman, | died April 30, 1867 | aged 82 yrs, 7 mos. | *Gone but not forgotten*

MARY DAUt OF | JOSIAH & MARY | BLACKMAN AGED | 1 YEAR DIED DEC | Ye 21st. 1724.

MARY ANN BLACKMAN, | died | Dec. 19, 1864 | aged 63 yrs, 8ms.

In memory of | MR. MOSES BLACKMAN, | who died 15 Aug. 1798, | Aged 44 years

Come loving friens ſee where I lie
Remember you are born to die,
Make ſure of Chriſt while life remains
And death will be eternal gain

HERE LYES RALPH | BLACKMAN, SON TO | THOMAS & MARY | BLACKMAN, AGED 8 | MONTHS, DIED Ye | 13th DAY OF OCTOBER | 1728 | Ye FIRST THAT WAS BURIED IN Ye NEW | ADDITION

In memory of | Miss Rebecca Blackman, | who died Feb. 28, 1802 | aged 77 years

Sacred | *to the memory of* | Mr. Samuel Blackman | *who died Oct. 14, 1805,* | *Aged 47 yrs.*

DEAR FATHER | SAMUEL BLACKMAN, | Died May 14, 1870 | aged 86 yrs. | 8 mos

HERE LYES Ye BODY | OF SAMUEL BLACKMAN, | Ye SON OF JOHN | & JANE BLACKMAN, | DIED DECEMBER Ye | 9th. 1722 | IN Ye 21 YEAR | OF HIS AGE

HERE LYES Ye BODY | OF SARAH BLACKMAN | DAUGHTER TO JOHN | & JANE BLACKMAN, | DIED Feby Ye 11th | 172 5/6 | IN Ye 23D YEAR | OF HER AGE

SUSANNA BLACKMAN, | DAUGHTER TO JOHN | & SUSANNA BLACKMAN | DIED JULY Ye 3D | 1729: IN Ye 3D | YEAR OF HER AGE.

HERE LIES Ye BODY OF | Mrs. SUSANNA BLACKMAN, | THE WIFE OF | Mr. JOHN BLACKMAN; | SHE DIED MARCH 26th | 1757: IN Ye 52 YEAR | OF HER AGE.

BLACKMAN | TIMOTHY H. BLACKMAN, | died July 21, 1843, | aged 55 years | ELIZABETH JANE, | died Aug. 19, 1822, | aged 2 years | EDWIN | died July 23, 1824 | aged 9 mos.

In memory of | MR. WILLIAM BLACKMAN | (fon of MR. SAMUEL | and MRS. WAITSTILL | BLACKMAN) who | died Jan. 1ft, 1792: | aged 22 years.

In memory of | Miss Zebiah Blackman | who died 6th Decr. | 1803. | aged 70 years.

Here Lies the Body of | Mrs ABIGAIL BLAKE, Wife | of Mr. JOHN BLAKE; She | died Decr. 17th, 1761: | In the 57th Year of Her: | Age.

In memory of | Mr. Abraham Blake | *who died March 13th* | *1810, Aged 77 Years.*

HERE LYETH Ye BODY | OF ELIZABETH · BLAKE | Ye WIFE OF · JAMES · BLAKE | SENEOR · DECD Ye 16 OF | JANUARY · 1694 | IN Ye 61 YEAR OF HER AGE.

In Memory of | Mrs. ELIZABETH | BLAKE | *Relict of* | *Mr. Reuben Blake* | *died April 4, 1841,* | *aged 69 years.*

HANNAH B. BLAKE | 1805–1893 | | H. B. BLAKE.

In memory of | Mrs. Hannah Blake | the *Daur.* of Mr. John Blake & | Mrs. Abigail his Wife | who died Feby. ye 9 | 1781 | In the 55 Year | of her age.

HERE LIES Ye BODY OF | Mr. HENERY BLAKE, | the Son of | Mr. JAMES & | Mrs. MARY BLAKE; | he *Departed* this life | JULY 20th, 1766: | Aged 22 Years | & 8 days.

HANA WIFE | TO IAMES | BLAKE, AGED | 23 YEARS | DYED THE | 1 of IVNE | 1683.

Here lies Interr'd the Remains | of Mr. JAMES BLAKE, Son to | Mr. SAMUEL BLAKE *Deceaſ'd* | & Mrs. PATIENCE His wife | He died Novr. 17th, 1771. | in the 21st year | of His Age | An Angels arm can 't ſnatch | Him from the Grave | Legions of Angels can't | Confine Him there.

Here lie Interr'd the | Remains of Mr | JAMES BLAKE, | Who Departed this | Life December the 4th. | Anno: Dom: 1750: | in the 63d. year of | His Age

Here Lyes Buried the Body of | Mr. JAMES BLAKE, who de- | parted this Life Octr. 22D. | 1732, Aged 80 Years | and 2 Months | He was a member in full Com- | munion, with the Church of | Chriſt in Dorchester aboue 55 | Years and a Deacon of the ſame | Church aboue 23 Years | Sev'n Years Strong Pain doth end at laſt, | His weary Days & Nights are paſt; | The Way is Rough the End is Peace | Short Pain giues Place to endleſs Eaſe

HERE LYES BURIED Ye | BODY OF ELDER | IAMES BLAKE, WHO | DECEASED JUNE Ye | 28th 1700 | IN Ye 77eth YEAR | OF HIS AGE

JAMES H. BLAKE | born Dec. 7, | 1804, | died Oct. 5, 1863, | Also MARY CATHERINE | died Feb. 5, 1831, | aged 5 months | And an Infant Son | died Sept. 23, 1833
Children of | James H. & Mary Blake | *We shall meet in Heaven*

here Lyes buried the | body oF deacon | John blake aged | sixty one Years | died the second | day oF march | 1717/8

In Memory of | Mr. JOHN BLAKE | Who *Departed* this life | *December* 2d 1772: | in the 75 Year.

HERE LYES BURIED Ye | BODY OF Mr. JOSEPH | BLAKE, WHO DEPARTED | THIS LIFE FEBy. Ye 1ft. | 1738/9: AGED 71 | YEARS 5 MONTHS & | 5 DAYS.

HERE LIES Ye BODY OF | Mr. JOSEPH BLAKE, | WHO DIED JANy. Ye | 21ft. 1750: | IN Ye 51ft YEAR | OF HIS AGE

HERE LYES Ye BODY OF | Mr. JOSIAH BLAKE, | WHO DIED SEPt. 15th. | 1747: | IN Ye 48th YEAR OF | HIS AGE

JOSIAH BLAKE SON | TO Mr. JOSIAH & | Mrs. RELIEF BLAKE | AGED 4 YEARS 6 | MONTHS & 4 DAYS | DIED MARCH 15th. | 1736

In memory of | MRS. MARCY BLAKE, | who died 14 March 1798. | aged 81 years.

HERE LIES Ye BODY | OF MARY BLAKE, | DAUGr. TO | Mr. SAMUEL & Mrs. PATIENCE BLAKE; | DIED AUGt. 10th. 1756: | AGED 22 MONTHS | & 18 DAYS

In | *memory of* | NATHANIEL BLAKE | *who died* | *May 12th. 1806* | *Aged 47 years*

In Memory of | MISS RACHEL BLAKE; | *died Augst. 13, 1825:* | *Æt. 84 Years*

Serene I walk'd life's journey or'e
Till I arrived at eighty four
Then calm descended here to rest
In hopes to be forever blest

In memory of | Mr. REUBEN BLAKE | who died | June 18th: 1825, | Aged 59

HERE LIES THE BODY OF | Mrs. RUTH BLAKE, | THE WIDOW OF | DEAn. JAMES BLAKE; | SHE DIED JANY. Ye 11th. | 1752 IN Ye 90th. | YEAR OF HER AGE

Here lie the Remains of | Mr. SAMUEL BLAKE, | Who Departed this | Life MAY 1ft. Anno D: | 1754: | in the 39th Year | of His Age

In memory of | Mr. Samuel Blake | the son of | Mr. John Blake & Mrs. Abigail his Wife | Who Died May 6 | 1775 | in the 39 Year | of his age

SAMUEL BLAKE, | Born in Warwick | May 19, 1797 | Died Dorchester | March 2, 1867, | Aged 69 years | 9 months, 11 days | In this his chosen and familiar spot | amid venerated ancestors | lies the body of | an affectionate Father | Brother and Friend

THOMAS BLAKE, SON TO Mr. SAMUEL | & Mrs. PATIENCE | BLAKE; | DECd. Ye 15, | DECr 1745: | AGED 1 YEAR & | 18 DAYS.

Here lie the Remains of | Mrs. WAIT BLAKE, | the Widow of | Mr. JAMES BLAKE; | She Died May ye 22d | 1753: in ye 69th | Year of Her Age.

WILLIAM EDWARD BLAKE, | Died at Falmouth Va. | Dec. 21, 1862, | aged 20 years, | 1 month, | 13 days. | Member of the 11th Regt. | Co. K. Mass. Vol. | *He is not dead, but sleepeth.*

In memory of | WILLIAM H. BLAKE, | who died, | Feb. 12, 1842, | aged 31 years.

LUCY BOHANNAN, | Died June 30, 1872, | Æt. 71 y'rs.

FRED

ELIZABETH BOHANNAN, | Died Dec. 24, 1879, | Æt. 47 y'rs 11 mo's.

MOTHER

MRS. HANNAH BOND | died | September 13th 1828 | Æt. 82

The souls of the righteous
are in the hand of God.

MRS. SELINA BOND, | died | December 9, | 1831 | Æt. 32

A stranger to offence
and inward storm.

WILLIAM BOND, | Died at Cambridge | February 22, 1844 | Aged 89 Years | *I know that my Redeemer Liveth.*

NELLIE C. | Daughter of Thomas | and Ellen E. Bowe, | died Nov. 20, 1865, | aged 9 years, | 10 mos. 26 days | "*Weep not; she is not dead but sleepeth.*"

ISAAC BOYNTON, | SON TO ISAAC | & ELIZABETH | BOYNTON, DIED | DEC^{r}. 19th. 1732 | AGED 18 DAYS.

MARY BRADLAY | AGED 17 YEARS | DYED Y^{e} 8 OF | MARCH 168$\frac{4}{5}$

CHARLES BRADLEE, | Died | July 7, 1861 | aged 70 years.

ELIZA, | widow of | Charles Bradlee, | Died June 29, | 1879, | Æt. 87 y'rs. 4 m's 21 d's.

Here lies the Body of | M^{r}: John Bradlee, | *who died* Octr. 2^{d}. 1770 | in the 59th. Year | of his Age | Alſo | M^{rs}. Hannah Bradlee | *wife of M^{r}. John Bradlee* | who died Decr. 25th. 1798 | Aged 90 Years.

Here lies the Body of | Mr SAMUEL BRADLEE, | Who died July 7th. 1768 | Aged 62 Years | Bleſsed are the Dead that | die in the Lord, they reſt from | their Labour, and their Works | Follow them.

AVIS BRADLEY, | DAU^{r}. TO M^{r}. | CALEB BRADLEY, | & ANNE HIS | WIFE, SHE DIED | FEB^{y}. 9th. 1753: | AGED 8 WEEKS.

In memory of | M^{r}. CALEB BRADLEY, | Who Died July Y^{e} 3^{D}. | 1773; | in the 64 Year | of his age.

CALEB BRADLEY, SON | TO M^{r}. CALEB & M^{rs}. | ANNA BRADLEY; DEC^{D}. | FEB^{Y}. 3^{D}. 1744: | AGED 6 MONTHS. | & 19 DAYS.

DANIEL BRADLEY, | SON TO SAMUEL | & MARY BRAD- | LEY; AGED 1 | YEAR & 5 | DAYS; DIED 30th. | MARCH 1738.

DAVID BRADLEY, SON | TO JOHN BRADLEY | JUN^{r}. & HANNAH HIS | WIFE; DIED JUNE Y^{e} | 27th. 1739: | AGED | DAYS.

HERE LYETH | ELIZABETH | BRADLEY AGED | 50 YEARS DIED | JANUARY Y^{e} 25th | 172 $\frac{2}{8}$

JOHN SON TO | JOHN BRADLEY | JUN^{r}. & HANNAH | HIS WIFE DIED | FEB^{Y}. 2^{D}. 1735 | AGED 1 YEAR | WANTING 7 DAYS

JOHN SON TO | JOHN BRADLEY | JUN^{r}. & HANNAH | HIS WIFE DIED | JUNE 6th. 1734 | IN Y^{e} 5th. MONTH | OF HIS AGE.

HERE LIES Y^{e} BODY OF | M^{r}. NATHAN BRADLEY, | WHO DIED DEC^{r}. 13th. | 1750: IN Y^{e} 76th. | YEAR OF HIS AGE.

RUTH DAUG^{r} TO | JOHN BRADLEY, | JUN^{r}. & HANNAH | HIS WIFE DIED | APRIL 14th. 1736 | AGED 10 WEEKS.

SARAH BRADLEY, | DAUF^{R}. TO M^{r}. | CALEB & M^{rs}. | ANNE BRADLEY; | SHE DIED FEB^{Y}. 22^{D}. | 1763: | IN Y^{e} 17th YEAR | OF HER AGE.

HERE LYES SARAH | BRADLEY, DAUGHTER | TO JOHN & SARAH | BRADLEY; DIED APRIL | 29th. 1732: | IN Ye 8th. YEAR | OF HER AGE.

Here lyes Buried the | Body of SARAH | BRADLEY, Wife of | JOHN BRADLEY, Died | Sept. 25th. 1734: | In the 38th. Year of | Her Age.

HERE LIES Ye BODY OF | Mrs. SUSANNA BRADLEY, | *Daur.* OF Mr. CALEB & Mrs. ANNE | BRADLEY; SHE | *Died Decemr.* 27th. | 1765: IN Ye 23D. | YEAR OF HER AGE.

STEPHEN BRADLEY, | SON TO Mr. CALEB | & Mrs. ANNA BRADLEY | HE DIED OCTR. Ye 9th. | 1751: | AGED 8 MONTHS.

HERE LYES Ye BODY | OF THAMSON BRADLEY | WIFE OF JOHN | BRADLEY, DIED SEPt. Ye | 6th 1723 | IN Ye 34th YEAR | OF HER AGE.

JOSIAH SON OF NATHAN | And LYDIA BRADLEY | AGED 2 YEARS | DIED DECr. Ye 20eth. | 1724.

ELIZA M. BRADSHAW | 1829–1899

In memory of | LEVI BRADSHAW, | who died May 6. 1855, | aged 61 years, | also his wife | ELIZA, | who died Dec. 24, 1867, | aged 62 years. | *A kind Father* | *and an affectionate Mother.*

In memory of | MR. NATHANIEL BRADSHAW, | who died Oct. 10; 1835; | aged 83 years

Like Nathaniel of old, he was "An
Israelite indeed, in whom there was no guile.
Of temper humble, patient, meek,
He took delight in prayer, delight to seek
For heavenly influence and aid,
And in his life their power displayed
Mature in virture, as in age, he gave
His soul to God, his body to the grave
And here inter'd with him a grand child lies,
Just lent to earth, then summoned to the skies,

An infant child of Levi and Eliza Bradshaw, | deceased May 15, 1828, aged 5 days.

LURA R. | wife of | ALBERT BRADSHAW, | died Sept. 19, 1868, | aged 38 y'rs, 1 month | and 2 days.

Thou hast met the loved ones
that have gone before,
Where sorrow comes not
and parting is no more.

In Memory of | Mr. NAHUM BRAGG, | *died Aug. 17, 1837,* | *in the 46;* | *Year of His Age.*

JOSHUA Ye SON | OF JOHN & | THAMSON | BREADLEY | AGED 7 MONTHS | DIED NOUEMBER | 28th. 1712.

HERE LYES Ye | BODY OF MARY | Ye WIDDOW | OF NATHAN | BREADLEY | DIED AUGUST | Ye 24th. 1711 | AGED 71 YEARS.

HERE LYES Ye | BODY OF NATHAN | BREADLEY | AGED 70 YEARS | DIED JULY Ye | 26 1701

HERE LYES BURIED | Ye BODY OF EDWARD | BRECK, AGED 40 | YEARS DECESED | SEPTEMBER. Ye 3D. | 1713

HERE LYETH BURIE | Ye BODY OF CAPT. | JOHN BRECK | AGED 40 YEARS | DEPARTED THIS LIFE | Ye 17 DAY OF | FEBRUARY | 1690.

JOSEPH BRECK, SON | TO Mr. EDWARD & | Mrs. SARAH BRECK ; | AGED 2 YEARS 7 | MONTHS & 16 DAS. | DIED OCTr. Ye 16th. | 1743.

HERE LYES Ye BODY | OF SUSANNAH | BRECK, WIFE TO | CAPT. JOHN | BRECK | AGED About 64 YEARS | DECD. FEBRY. Ye 8th. 1711

MATILDA ANN, | daugh. of Edward & | Christine Brewer, | Died | Nov. 29, 1869, | Æt. 6 y'rs. 4 mo's.

"*Closing like the morning glory*
Ere the dust had stained the leaf"

In memory of | MRS. ALILS BRICK, | wife of | MR. Edward Brick | who died 21 Dec. 1775 | aged 56 years.

In memory of | CHARLES JAMES, | *son of Charles &* | *Abigail H. Bridgham* | who died Oct. 29, 1839, | aged 6 years, 8 mos.

FATHER | JONATHAN BRIDGHAM | DIED | Feby 25, 1869, | Æ. 91 y's. 2 m's.

MEHITABLE | Wife of | Geo. Bridgham, | Died | Sept. 26, 1863 | Aged 52 Yrs.

MOTHER | SUSANNAH, | wife of | Jonathan Bridgham, | Died April 25, 1861, | Æ. 76 yrs. 9 mos.

CORP'L | S. H. BRIDGHAM, | CO. I. | 42ND. MASS. INF.

CHARLES L. BRIGHAM | Died | Feb. 8, 1871, | Æt. 33 y'rs 10 m's.

CHARLES LEE BRIGHAM. | Oct. 21, 1800. | Dec. 22, 1861, | R. V. A. BRIGHAM, | Nov. 13, 1808–Jan. 30, 1897. | JOHN HENRY. | Feb. 18, 1840–March 12, 1862, | CORNELIA ATKINS. | Nov. 1, 1846–May 25, 1858. | BRIGHAM

CHARLIE | CHARLES LEE, | only child of | C. L. & M. C. BRIGHAM. | Jan. 17, 1868, July 16, 1879

BRISTOL A NEGRO | SERVANT | OF Mr. | JAMES FOSTER; | DIED JUNE 24th. | 1748: AGED | ABOUT 30 YEAs.

WILLIAM BROOKS, | was drowned | June 1st. 1839, | Æt. 25 y'rs. | SUSAN ANN BROOKS, | died Feb. 13, 1841, | Æt. 13 mos. | WILLIAM C. BROOKS, | died Oct. 7, 1844, | Æt. 5 y'rs, 10 mo's | RICHARD W. EATON, | died Oct. 7, 1854, | Æt. 4 y'rs.

ADAM BROWN SON TO | Mr JOSEPH & Mrs RACHEL | BROWN DIED FEBr 1739 | AGED 9 MONs & 6 DAYS.

AMANDA M. BROWN | *died* Oct. 29, 1830 | Æt. 16 *Months* | SAMUEL F. BROWN | *died May* 16, 1839. | Æt. 11. *Months* | AMOS O. BROWN | *died Oct.* 16, 1841. | Æt. 1 *Year* | *Children of Mr. John &* | *Mrs. Mary Ann Brown.*

Adieu dear children till we meet
you are in a Saviours dust asleep.

DORCAS BROWN | DAUGHTER OF JOHN | & MARY BROWN; SHE | DIED MAY Ye 8th | 1736. | IN Ye 5th YEAR OF HER AGE.

JEREMIAH BROWN | SON TO JOHN & MA | RY BROWN HE DIED | NOV. 13th 1729, | IN Ye 5th YEAR OF HIS AGE.

JOANNA; | wife of | John L. Brown | died May 13, 1875. | Aged 73 yrs.

HERE LYES BURIED | Ye BODY OF JOHN | BROWN, AGED 73 YEARS | DIED MAY Ye 14th | 1725.

JOHN BROWN JUNr | SON TO JOHN & MA | RY BROWN HE DIED | NOVr. 5th 1729 | IN Ye 7th. YEAR OF | HIS AGE.

MATHEW BROWN, | DAFTER TO JOHN | & MARY BROWN | DIED DECEMBER | Ye 4th 1718. | AGED 8 MONTHS | & 4Ds.

HERE LYES SAMUELL | BROWN SON TO | JOHN & MARY BROWN | DIED FEBRUARY Ye | 20eth 172½ | IN Ye 17th YEAR | OF HIS AGE.

ELIZABETH C. BRYANT | FEB. 9. 1846 | MAR. 23 1901.

"She hath done what she could."

JAMES W. BRYANT, | Died Nov. 22, 1883 | Aged 43 yrs. 8 mos.

Brother rest;
There are better things above.

MOTHER | LUCY C. BRYANT, | Died June 11, 1883 | Aged 75 yrs. 8 mos.

"*She is resting from her labours*
In that sweet, untrouble'd sleep,
Which God giveth his beloved"

JAMES BUCKNER, | 1815-1878 | MARJORIE HIS WIFE, | 1815-1878.

HARRIET E. WARNER | Wife of | CAPT. CHAS. BURROUGHS. | Born Nov. 12, 1819. | Died Jan. 23, 1861.

ELLEN ALMIRA, | Wife of | James S. Burton | Died | Aug. 29, 1876. | Æt. 41 y'rs, 12 d's.

CHARLEY.

EVERETT.

Sacred to the memory of | JAMES BUTLER, | *of Washington Village* | a native of Staffordshire | England | *who Emigrated to this Country* | 1812 | and departed this life | April 5, 1851 | Aged 47 yrs. 3 mos. | A Wife's tribute of affection

Here lies | all that is mortal | of | Mr. MERRILL BUTLER, | who tired of a | vain world | died Novr. 11, 1821 | In the hope of a better | Aged 37

Farewell vain world, I've had enough of thee,
And now am careless what thou saith of me,
Thy smiles I court not, nor thy frowns I fear,
My days are past, my head lies quiet here
A friend to all, a husband dear
An honest man lies buried here
All comforts fail us here below
For thine alone they are giv'n.
And though the body sleeps in death
The soul survives in Heav'n
Benevolent to all below
Thankful for what God did bestow
And all his foes forgiven
Then measur'd out life's short span
And liv'd in love with God and man
His hopes were fix'd in Heav'n
His work completed here on earth
His body moulders into dust
Almighty God who gives its birth
Has ta'en his soul to Heav'n,
It is not wealth or monumental stone,
Can raise a mortal frame,
But faith and hope in God alone,
Can raise a Christian's name.

HERE LYETH | Ye BODY OF | DELIVERANCE BUTT | RELICT OF RICHARD | BUTT AGED 54 | YEARS DECd. JULY | Ye 22 1699.

HERE LYES Ye BODY OF | Mrs. ELIZABETH BUTT, | Ye WIDOW OF | Mr. NATHANIEL BUTT; | SHE DIED OCTr. Ye 20eth. | 1743 : IN Ye 68th. | YEAR OF HER AGE.

HERE LYES BURIED THE | BODY OF JOSEPH BUTT, | AGED 29 YEARS | DIED MARCH Ye 29th. | 1713.

HERE LYES Ye BODY | OF MR. NATHANIEL | BUTT, | AGED 51 | YEARS DECEASED | DECEMBR Ye 10th. | 1721.

FIRST BURYING PLACE IN DORCHESTER. GRAVESTONE OF BARNARD AND JOAN CAPEN.
(Original Stone in New England Historic Genealogical Society Library.)

HERE LIES Ye BODY OF | Mr. SAMUEL BUTT | HE DIED JANy. Ye 11th | 1763: | IN Ye 63D YEAR | OF HIS AGE.

Here lyes Buried | Ye Body of Mr. | SHEREBIAH BUTT, | Who Died Decembr. | 30th. 1733 in ye 59th. | Year of His Age.

SUSANNA BUTT Ye | DAUGHTER OF Mr. | SAMUEL AND Mrs. | MARGARET BUTT, | DIED OCTr. Ye 1ft. | 1743, IN Ye 5th. | YEAR OF HER AGE.

CAMBRIDGE A NEGRO | BOY BELONGING TO | ROBERT OLIVER Efqr. | AGED 3 YEARS HE | DIED DECr. Ye 14th | 1747

IN memory of | Mrs. ABIGAIL CAPEN | widow of | Mr. JOHN CAPEN | who died 10 Sept | 1806. Æt. 71

HERE LYES Ye BODY | OF BARNARD CAPEN, | DIED JANUARY Ye | 8th 1723-4 | IN Ye 48th YEAR | OF HIS AGE

BARNARD CAPEN | SON TO Mr. | BARNARD & MRS. HANNAH CAPEN; | DIED JUNE Ye 16th | 1757: IN Ye 2D | YEAR OF HIS AGE

BARNARD CAPEN | fon of Mr. BARNARD & | Mrs. HANNAH CAPEN; | he died MARCH 26th. | 1771: aged | 3 Years & 9 | Months

BARNARD CAPEN | SON OF Mr. BARNARD | & Mrs. HANNAH | CAPEN; he died | JULY 19th. 1766: | aged 1 year | & 13 days

HERE | lies the bodies of | Mr. Barnard Capen, & Mrs. Joan Capen his | wife: He died Nov. 8, | 1638; Aged 76 years. | & She died March | 26, 1653: | Aged 75 years

In memory of | Mr. BERNARD CAPEN | who departed this life | April 8th. 1796, in the 68th. | year of his age

Come living friends ſee where I lie,
Remember you are born to die,
But to prepare for Death and Heaven,
Is all for which the longeſt life is giv'n

In memory of | Mr. Chriſtopher Capen | the ſon of Mr. Christopher, | & Mrs. Abigail Capen; | he died Oct. 8" 1792: | Aged 30 years | lacking 10 days.

Clarissa Capen, dau of | Mr. Samuel & Mrs. | Miriam Capen, died | 27 Jan. 1799, aged 2 | years 11 months & 1 day.

Her body to the Earth we give,
Till Fesus comes & bids her live.

In memory of | Mr. DAVID CAPEN, | *died Nov. 6, 1843* | *Æt. 40 years* | *My husband has left a wife* | *to mourn his loss* | *Jesus wept.*

HERE LYES BURIED | ELIJAH CAPEN, Ye | SON OF PRESERUED | & SUSANNA CAPEN | DIED AUGUST Ye | 1ft. 1722 | AGED 18 WEEKS | & 5 DAYS.

ELIZABETH CAPEN | DAUGHTER TO JOHN | & ELIZABETH CAPEN | AGED 13 WEEKS | DIED FEBRy. Ye 2D | 172⅞.

HANNAH CAPEN, DAr. | TO Mr. BARNARD & | Mrs. HANNAH CAPEN; | SHE DIED OCTr. 23D | 1760: | AGED 7 MONTHS.

In Memory of | Mrs. HANNAH CAPEN, | Confort of Mr. BARNARD | CAPEN who Died Dec. 9th | 1779: in the 45th Year of | her age.

HERE LYES JAMES | CAPEN, Ye SON OF | PRESERVED AND | SUSANNA CAPEN, | DIED JUNE Ye 22D. | 1723 | AGED 20ty DAYES

HERE LYES Ye BODY | OF JOHN CAPEN, | DIED APRIL Ye 5th | 1733 | IN Ye 48th. YEAR | OF HIS AGE.

In Memory of | Mr. JOHN CAPEN, | he *Departed* this life | May 15th. 1769; | in the 73d. Year | of his age.

HERE LYES BURIED Ye | BODY OF CAPtn. JOHN | CAPEN, HE WAS DEACON | OF Ye CHURCH OF CHRIST | IN DORCHESTER HE DECD | APRIL Ye 6th. 1692; | IN Ye 80th. YEAR OF AGE.

ERECTED | *To the Memory of* | MR. JOHN CAPEN, JR. | *who died* | *Oct. 9, 1826* | *Æt. 74.*

As son obedient, as a brother kind,
In all relations honest, fair, and just;
Single and silent, humble and resigned,
Christ was in life his hope, in death his trust.

JONATHAN CAPEN | DIED OCT. 4, 1824, | AGED 51 YRS. | ABIGAIL | HIS WIFE | DIED DEC. 17, 1825, | AGED 50 YRS | ERECTED BY THEIR DAUGHTER | ABBIE W. LAID.

HERE LIES Ye BODY OF | JOSEPH CAPEN | WHO DIED APRIL 15th. | 1755: IN Ye 48th. YEAR | OF HIS AGE.

SACRED | *To the memory of* | MR. JOSEPH CAPEN, JR. | *died Sept. 2d, 1830, ÆT. 22.*

In Memory | of LEMUEL CAPEN, | Son of Mr. BARNARD | & Mrs. HANNAH CAPEN, | died Septr. 17th, 1777, Aged 2 Years 4 Months & 4 Days.

Here | lies Buried the Body | of LOIS CAPEN, | Daughter of Mr. | BARNARD & Mrs. | HANNAH CAPEN, | who died August 16th. | 1772: Aged 11 Weeks | & 3 Days.

HERE LYES Y^e BODY OF | M^rs. LYDIA CAPEN, Y^e | WIFE OF M^r. SAMUEL | CAPEN, JUN^r. SHE DIED | MAY 30^eth, 1726; | IN Ye 26th YEAR OF | HER AGE.

HERE LYES Ye BODY | OF M^rs. MARY Ye | WIDOW OF DEACON | JOHN CAPEN, DIED | JUNE Ye 29th. 1704, IN Ye | 73^D. YEAR OF HER AGE.

IN Memory of | M^ifs MARY CAPEN, | who died May | 12, 1789 : | Aged 53 years.

HERE LYES Ye BODY OF | MARY CAPEN, DAUG^r. TO | CAP^tn. PRESERVED CAPEN, | & M^rs. SUSANNAH HIS WIFE; DIED MAY 19th, 1746: | IN Ye 17th YEAR OF | HER AGE.

MARY, Ye | DAUGHTER | OF PRESERVED | AND SUSANNA | CAPEN AGED | 14 WEEKS | DIED OCTOB^er. | Y^e. 16, 1714.

In memory of | *Otis & Sarah* | *Capen*, | *Children of* | *Joseph & Betsey* | *B. Capen*,

PRESERUED | THE SON OF | PRESERUED | AND SUSANNA | CAPEN, AGED | 17 DAYS DIED | MAY Ye 29 | 1710.

PRESERUED CAPEN | SON TO PRESERUED | & SUSANNA CAPEN | DIED APRIL Ye 18th | DAY 1721 | IN Ye 10th YEAR | OF HIS AGE.

HERE LYES Ye | BODY OF | PREZARUED | CAPEN AGED 51 | YEARS DIED | OCTOBER Ye 20 | 1708.

HERE LYES Ye BODY OF | M^r. SAMUEL CAPEN HE | DEPARTED THIS LIFE 19th. | OF MAY 1733; | IN Ye 85th. YEAR OF | HIS AGE

HERE LYES Ye BODY OF | M^r. SAMUEL CAPEN, | WHO DIED NOV^r. 30th. | 1751: IN Ye 66th. | YEAR OF HIS AGE

HERE LIES Ye BODY OF | M^rs. SARAH CAPEN | THE WIDOW OF | M^r. BERNARD CAPEN; | SHE DIED JAN^y. 13th, 1763: | IN THE 85th YEAR OF | HER AGE

IN | memory of | M^rs. *Sarah Capen*, | Dau. of M^r. Christopher | & M^rs. Abigail Capen of | Stoughton; who died | Nov. 27th 1792 in the | 28th year of her age

Sarah Capen, dau | of Mr Samuel & | Mrs Mirian Capen, | died 28 March 1801, | Aged 27 *houers*

Suffer little children to come
unto me and forbid them not
for of such is the kingdom of God.

• HERE LYES Ye BODY | OF SARAH CAPEN, Ye | WIDDOW OF BARNARD | CAPEN, DIED JUNE Ye | 2D 1724 | IN Ye 71st. YEAR OF | HER AGE.

Here lies Buried the | Body of SUSANNA | CAPEN Daughter of | Mr. John & Abigail | Capen, Who died | Jany the 18th 1773 | in the 13th Year of her | Age.

HERE LYES BURI'D Ye BODY | OF Mrs. SUSANNAH CAPEN | WIDOW OF Mr. SAMUEL | CAPEN SHE DIED FEBy. | Ye 3D 1737: | IN Ye 83D YEAR OF | HER AGE

HERE LIES Ye BODY OF | Mrs. THANKFULL CAPEN, | Ye WIDw OF Mr. | HOPESTILL CAPEN | SHE DIED DECr. Ye 6th. | 1761 : IN 83D. YEAR | OF HER AGE

SACRED | To the memory of | Mr. THOMAS CAPEN | died May 28, 1835, | Æt. 46 Years.

In memory of | Capt. CALEB CHAMPNEY, | died 4th. June | 1803. | Æt. 63 years.

SACRED | to the memory of | DANFORD CHAMPNEY, | who died | July 2, 1852: | aged 30 years. | In testimony of that respect | and esteem, which is due to departed | worth, this stone is erected by | an affectionate wife

ESTHER CHAMPNEY, | THE DAUGr. OF | Mr. JOHN & Mrs. | SARAH CHAMPNEY; | SHE DIED OCTr. | 7th. 1753: AGED | 16 MONTHS & 9 | DAYS

Erected | to the memory of | MR. JOHN CHAMPNEY, | who departed this Life | June 1789: | in the 77th. year | of his age

An honeſt Man is the Nobleſt Work of God.

Samuel Champney | ſon of Mr. Samuel | and Mrs. Frances | Champney; he died | Oct. 27th. 1791. | In the 6 year | of his age

Erected | to the Memory of | MRS. SARAH CHAMPNEY, | the wiſe of | MR. JOHN CHAMPNEY, | who died Dec. 20, 1777: | in the year | of her age

The ſweet remembrance of the Juſt
Shall flouriſh when they ſleep in duſt

ALEXANDER CARLETON | Died | Nov. 24, 1876, | Æt. 63 yrs.

Mother | MARY CASSELL | Died | Sept. 1, 1868, | Æt, 82 y'rs 7 mo's | "Gone but not forgotten."

FATHER | ANDREW J. CASTLE | JANUARY 16, 1837, | JANUARY 19, 1886. | CASTLE | MOTHER.

EMMA | *Daught. of Wm.* | *& Ann Chatfield* | *died Sept. 11, 1847* | *Aged 14 Months.*

HERE LYES Ye BODY OF | Mr. BENJAMIN CHENEY; | WHO DIED DECr. Ye 17th. | 1737 | IN Ye 61ft. YEAR OF | HIS AGE.

ANDREW AUGUSTUS CHRISTIANSON | BORN IN BOSTON, SWEDEN 1807 | DIED IN DORCHESTER JULY 12, 1850, | AGED 43 YEARS. | MRS. HANNAH H. CHRISTIANSON, *wife of the late* | *Andrew A. Christianson, died April 21, 1861, Aged 51 yrs.* | *Rest in peace* | *Thou hast gone, and we no longer,* | *Thy loved form on earth, shall see,* | *But I hope soon to rejoin thee,* | *In a bright Eternity.*

MY HUSBAND | MY DAUGHTER.

MARY ELIZABETH CHRISTIANSON | died Feb. 22, 1840 | aged 2 yrs & 8 mons. | *Erected by* | Mrs. Hannah H. Christianson.

A. CLAP | Ye Daur of | Mr. JOSEPH & | Mrs. ABIGAIL | CLAP; STILL BORN | May 24th. 1754.

In Memory of | Miss ABIGAIL | CLAPP, | died Aug. 9, 1814 | Aged 51.

ABIGAIL CLAP, | Ye DAUGr. OF | Mr. JOSEPH & | MRS. ABIGAIL CLAP, | SHE DIED DECr. Ye | 24th, 1750: | AGED 4 YEARS 1 | MONTH & 13 DAYS.

In Memory of | Mrs. ABIGAIL CLAP, | the wife of MR. JOSEPH | CLAP, who died Augt. | the 31, 1791: | Aged 70 years.

HERE LIES Ye BODY OF | Mrs. ABIGAIL CLAP, | THE WIFE OF | Mr. JOSEPH CLAP; | SHE DIED MAY Ye 19th. | 1760: IN 34th. YER. | OF HER AGE.

In memory of | Mrs. Abigail Clap Wife of | Mr. Thomas Clap | Who Died Novr. 20 | 1779: | Aged 69 Years.

In Memory of | Mrs. ABIGAIL CLAP | the Wife of | Mr. JOSEPH CLAP, | The Died Oct. Ye 3, 1775 | in the 25 Year of Her Age.

In memory of | MR. ABNAR CLAP | who died 24 May | 1799: aged 66 years.

ADALINE CASSELL | wife of Enos Clapp, | Born Sept. 6, 1814, | DIED Oct. 3, 1868.

In memory of | Mrs. ADELAIDE W. CLAPP, | *wife of* | *Mr. George Clapp,* | *died Feb. 22, 1823* | *Æt. 25.*

ALFRED CLAPP. | died | April 29, 1896, | aged | 77 years.

"*Thy will be done*"

Amos Clap, | son of Deac Ebenezer & | Mrs Eunice Clap, | died June 16, 1825, | Æt. 3 Years & 1 month.

This lovely bud so young & fair

In memory of | MRS. ANN CLAP, | wife of | Mr. Noah Clap, | Born Mar. 16, 1731, | Died May 26, 1812.

To those who knew her not,
no words can paint,
But those who knew her,
Know all words are faint.

In memory of | MRS. ANNA CLAPP, | widow of | Samuel Clapp, | who died April 13, 1853; | aged 82 y'rs. 6 mo's.

Trust in God.

In memory of | Miſs Ann Clap *Daur.* | of Mr. Noah & Mrs. Ann | Clap, who Died March | 15th, 1787; | in the 26th, Year | of her age.

ASAHEL CLAPP, | Dec. 27, 1799, | Jan. 12, 1867. | ELIZABETH S. CLAPP, | Dec. 1, 1818, | April 18, 1896. | ANNETTE B. CLAPP, | Aug. 27, 1849, | Nov. 17, 1850. | GEORGE W. CLAPP, | June 23, 1847 | Oct. 2, 1882.

SACRED | to the memory of | MRS. AZUBAH CLAPP, | wife of Mr. David Clapp, | who died | Aug. 10, 1835, | aged 69.

"Calm on the bosom of thy God,
Fair spirit rest thee now;
Even while with ours thy footsteps trod,
His seal was on thy brow.
Dust, to its narrow house beneath,
Soul, to its place on high!
They that have seen thy look in death,
No more may fear to die."

BENJAMIN CLAPP | died Nov. 9, 1861, | aged 66 ys., 10 ms. | An honest man is the noblest | work of God.

CHARLES CLAPP, | DIED | Feb. 7th. 1861. | Aged 88 Yrs. 5 Mos. | Mary P. | Wife of Charles Clapp | Died Oct. 25, 1884, | Æt. 87 y'rs.

CHARLES CLAP, | SON TO Mr. | THOMAS & Mrs. | ELIZABETH CLAP; | HE DIED AUGt. 14th. | 1752: IN Ye 4th. | YEAR OF 'S AGE.

DANIEL CLAP, SON | TO EBENEZER CLAP | JUNr. & HANNAH HIS | WIFE; DIED JUNE | 19th. 1734: | AGED 4 MONTHS.

In Memory of | Mr. David Clap, | who died Augt. 17, | 1787: | In the 67th. Year | of his age.

In Memory of | Mrs. DEBORAH CLAP, | Confort of Mr JONATHAN | CLAP, who died Feby. 16th. | 1780 in the 75th. Year | of her Age.

DEA. EBENEZER CLAPP, | Died June 12, 1881, | Æt. 72 yrs. 1 mo. 18 d'ys. | SARAH | His Wife | Died Jan. 31, 1901, | Æt. 94 yrs. 8 mos. 21 d'ys. | GEORGE WILLIAM, | Son of Ebenezer & | Sarah Clap, | Died May 7, 1841, | Æt. 11 mos. 4 d'ys.

HERE LIES Ye BODY OF | Mr. EBENEZER CLAPP, | Who Died May ye 20th. | 1750: In ye 72d. Year | OF HIS AGE

Here lies | Mr. EBENEZER CLAP, | who departed this Life Jany. | 10th; 1752 Aged 46 Years | 3 Months & 6 days.

In memory of | DEA. | EBENEZER CLAP, | Born Aug. 25, 1771. | With honesty that no | one could question; | kindness and | hospitality which | was always sincere; | firmness that nothing | could shake: patriotism | that never despaired, | and a religious faith | which nothing could | disturb, he departed | this life Mar. 6, 1860.

EBENEZER CLAP Jun. | SON TO Mr. EBENEZER & | Mrs. ELIZABETH CLAP; | HE DIED JUNE Ye 11th. | 1763 | AGED 6 YEARS 2 MONTHS.

ALFRED CLAPP, | —1867— | (marble in front of lot) OUR | BABY | 1848.

FATHER | EDWARD CLAPP, | DIED JAN. 2, 1882, | AGED 70 YRS. | 9 MOS. 19 DYS. | CLAPP.

In Memory of | EDWARD & JOHN CLAP, | *Sons of Mr John and* | *Mrs. Priscilla Clap of Roxbury,* | *who were drowned near the westerly* | *side of Thompson's Island* | *while bathing July 28, 1826:* | *E. Aged 19 & J. Aged 17 Years.*

The morn was hopeful, but they found
Sad disappointment soon,
For, unawares, they both were drowned
While yet 'twas smiling noon,
Lovely and pleasant while they lived,
By truth and virtue guided;
At once the summons they received,
Nor were in death divided.

ELINOR MARGARET | Wife of | Alfred Clapp | Passed away | Feb. 13, 1887, | aged 66. | "*Yes there is rest.*"

In memory of | *Miss. Elizabeth Clapp,* | who died | Jan. 23, 1819, | Æ. 60.

ELIZABETH CLAPP, | Died Feb. 19, 1881, | Aged 76 years.

HERE LYES BURIED Ye | BODY OF Mrs. ELIZABETH | CLAP Ye WIDDOW OF | Mr. NATHANIEL CLAP | WHO DIED SEPTEMBER | Ye 12th 1722 | IN Ye 75th YEAR OF | HER AGE.

Here lieth the Body of | Mrs. ELIZABETH CLAP, | the Wife of | Mr. Thomas Clap; | the Died May 25th | 1770: aged 55 | Years & 8 Days.

ELIZABETH CLAP, | DAUGr. TO Mr. THOs, | & Mrs. ELIZAh. CLAP, | DIED MAY Ye 7th. | 1741: | AGED 14 MONTHS | & 9 DAYS.

In Memory of | Mrs. Elizabeth Clap, | *Wife of* | Mr. William Clap, | the died | June Ye 18th. | 1775: | Ætatis | 75.

In memory of | Mrs. Elizabeth Clap, | widow of | Mr. Jonathan Clap | Died Oct. 5 | 1805. | aged 73 years.

ELIZABETH CLAP, | DAUGHTER TO Mr. | EBENEZER CLAP Jr. | & Mrs. HANNAH HIS | WIFE; DIED JUNE | 22D. 1741: AGED | 17 MONTHS & 12 | DAYS.

MOTHER | ELIZABETH B., | WIFE OF | BENJAMIN CLAPP, | DIED JAN. 11, 1895, | AGED 75 YRS. 5 DS.

Elifha Clap | the Son of | Mr. Elifha Clap, | & Mrs. Sarah his | Wife Who Died | Jany. 13, 1776 | Aged 2 Weeks 1 Day.

In Memory of | Mr. ELISHA CLAP, | Who Departed this Life | Auguſt the 14th. 1775: | in the 33d. Year | of his age.

Here lieth the Body of | Mrs. EUNICE CLAP, | Wife of | Mr. NATHANIEL CLAP, | ſhe Departed this life | June 4th. 1770: | aged 27 Years | wanting 17 Days.

In memory of | MRS. | EUNICE CLAP, | wife of Dea, | Ebenezer Clap, | Born July 1, 1778. | In acts of charity | and benevolence she | transported to Heaven | a large fortune, and | went there to enjoy it. | Nov. 26, 1849.

FANNIE L. CLAPP, | BORN | JAN. 15, 1842, | DIED | JUNE 18, 1890.

MOTHER | FANNY W. CLAPP, | DIED DEC. 26, 1891, | AGED 76 YRS. | 7 MOS. 19 DYS.

GEORGE CLAPP. | BORN NOV. 11, 1794, | DIED DEC. 16, 1865. | MARY W. CLAPP, | HIS WIFE, | BORN NOV. 18, 1801, | DIED AUG. 14, 1867. | HORATIO CLAPP, THEIR SON, | BORN OCT. 4, 1824, | DIED JULY 26, 1831.

In memory of | MISS HANNAH CLAPP, | who died | April 21, 1831; | aged 76 years.

SACRED | To the Memory of | MRS. HANNAH CLAPP, | wife of | Mr. Nathaniel Clapp, | who died | Feb. 25, 1829; | Æt. 58

SACRED | TO the Memory of | MRS. HANNAH CLAPP, | Wife of Mr ASAHEL CLAPP: | who died April 7, 1831: | aged 27 years.

The BODY by sickness worn,
Though patiently and meekly borne,
From suffering find repose:
The SPIRIT pious and refigned,
By faith sustained, by grace refined,
Shares bliss which Heaven bestows,

IN | Memory of | Hannah Clap | *Dau. of* Mr. Jofeph | & Mrs. Abigail | Clap; who died | March 27, 1790; | aged 4 years | & 8 days

HERE LYES Ye BODY OF | Mrs. HANNAH CLAP, | WIFE TO Mr. EBENEZER | CLAP; SHE DIED AUGt. | Ye 9th. A: D: 1747: | IN Ye 66th. YEAR OF | HER AGE

In memory of | Miſs HANNAH CLAP | dau of | Mr. NOAH & | Mrs. ANN CLAP who | died Nov. 24th. 1793 | in the 31ſt year of her | age.

HERE LYES Ye BODY | OF HANNAH CLAP, | THE WIFE OF ELDER | SAMVEL CLAP, | AGED 68 YEARS DIED | OCTOBER THE 8th. | 1708

HANNAH CLAP, | DAUGHr. TO Mr. | JOSEPH AND Mrs. | ABIGAIL CLAP; | DIED FEBy 14th: | 1750: | AGED 21 MONTHS | & 3 DAYS.

HANNAH CLAP, | DAUGr. TO Mr. | BENJa. & Mrs. | HANNAH CLAP; | DIED SEPt. 21ft. | 1740: | AGED 5 MONTHS.

HERE LIES Ye BODY OF | Mrs. HANNAH CLAP, | THE WIDOW OF | Mr. EBENEZER CLAP; | SHE DIED NOVr. 24th. | 1757; AGED 48 YEs. | & 28 DAYS.

Hannah Clap, | the *Daur.* of | Mr. Joseph & Mrs. | Abigail Clap, | who Died Feby. | the 1ft. 1784 | Aged 2 Years | and 6 Months

Harris Clap, fon of | Mr. Jofeph & Mrs. | Abigail Clap, died | July 11th, 1795, Aged | 13 months.

HIRAM CLAPP, | Died June 17, 1891 | Æt. 71 yrs. | REBECCA | formerly wife of | HIRAM CLAPP, Died Oct. 3 1899 | Æt. 71 yrs. 4 ms. | FREDERICK WILLIAM | Son of Hiram & | Rebecca J. Clapp | Died Nov. 13 1877, | Æt. 27 yrs. | In memory of Miss Lucy Clapp. | Died Dec. 16, 1872 | Æ. 67 y'rs.

With love she conquered all
And overcame evil with good
In her great master's name.

HERE LIES BURIED Ye BODY OF | DEACON HOPESTILL CLAP, | WHO DEPARTED THIS LIFE | DECEMBER Ye 26th. ANNO DOM | 1759; AGED 80 YEARS | AND 16 DAYS.

HERE LIES INTERRED Ye | BODY OF ELDER HOPESTILL | CLAP WHO DECEASED | SEPTEMBER 2D 1719 | AGED 72 YEARS

His Duft wait/ Till The Iubile
Shall Then Shine Brighter Then ye Skie,
Shall meet & joine to Part no more,
His Soul Thats Glorify'd Before,
Paftors & Churches Happy Be
With Ruling Elders Such as He
Prefent Ufeful: Abfent Wanted:
Liv'd Defired; Died Lamented.

ISAAC CLAP, | SON TO Mr | NATHANIEL & | Mrs SARAH CLAP; | HE DIED JANy Ye | 29th 1750: | AGED 2 YEAS.

JAMES HARRIS CLAPP, | DIED FEB. 2, 1875 | Æt. 65 yrs

In memory of | DEACON JOHN CLAPP | *of Roxbury, who deceased* | *Sept. 23, 1840; Aged 76 years.* | *He was distinguished by probity and faithfulness,* | *by kindness of heart and* | *benevolence* | *by humility, and christian meekness* | *and by unostentatious* | *but sincere piety.*

JOHN PIERCE CLAPP, | BORN FEB. 12, 1803, | DIED MAY 28, 1885 | "With long life will I satisfy him | And show him My salvation."

HERE LIES Ye BODY OF | Mrs. JEAN CLAP | THE WIFE OF | Mr. JONATHAN CLAP; | SHE DIED JUNE Ye 18th | 1749 IN Ye 35th | YEAR OF HER AGE

In memory of | MR. JONAS CLAP, | who died | Dec. 10, 1857, | in the 51 Year | of his age.

So teach us to number
our days that we may
apply our hearts unto
Wisdom.

SACRED | *To the Memory of* | MISS. JOANNA CLAPP, | *who died* | *Sept. 9, 1832:* | *in the 35th. year* | *of her age*

Mr. Jonas H. Clap, | *fon of Mr. Ezra, and* | *Mrs. Sufanna Clap,* | died April 6th. 1794. | in the 16th. year of | his age.

O death! where is thy sting?
Thy victory O grave!
Our all Victorious King
Hath pow'r divine to fave.

Memento Mori | In Memory of | Mr. Jonathan Clap; | who died Feby. 14, | 1786 in the 81ft Year | of his age. | He was a member in the full | Communion 62 Years.

In memory of | Mr. Jonathan Clap, | who died Feb. 6th. | 1788; in the 49th. | year of his age.

JONATHAN CLAP | SON TO Mr. | JONATHAN CLAP | Junr. & Mrs. | ELIZABETH HIS | WIFE; HE DIED | MAY 30th 1761 | AGED 24 DAYS.

HERE LYES BURIED | Ye BODY OF DEACON | JONATHAN CLAP WHO | DIED JANUARY Ye 2D | 172¾ | IN Ye 51ft. YEAR | OF HIS AGE

In Memory of | JONATHAN CLAPP, | 1792–1849. | JEAN EYRE BADEN | His Wife | 1768–1858.

In Memory of | Mr. Jofeph Clap, | *who Deceas'd* Feb. | 14th, 1789: | In the 70 Year | of his age.

HERE LIES Ye BODY OF JOHN CLAP, SON | TO Mr. EBENEZER | & Mrs. HANNAH CLAP; DIED JUNE | Ye 12th. 1735: | IN Ye 25th. YEAR | OF HIS AGE.

JOHN CLAP, SON | TO Mr. EBENEZER | CLAP JUNr. & Mrs. | HANNAH HIS WIFE | DIED FEBy. 19th. | 1738 | 9 | AGED 7 MONTs. | & 2 DAYS.

In memory of | LEONORA wife of | James H. Clapp, | who died | Nov. 28, 1843 | aged 28.

LEWIS CLAPP | Oct. 17, 1792, | Jan. 28, 1854. | CORNELIA CLAPP, | Dec. 22, 1841, | Aug. 28, 1845.

LOIS CLAP, | the Daughr. of Mr. NOAH & | Mrs. ANN CLAP; | She Died Jany. 11th. | 1766: | Aged 3 Months.

Lucy Clap | the *Dau* . of Mr. Thomas & Mrs. Mary Clap | Who Died May | the 22D 1780 | Aged 7 months | And one Day.

LUCY H. | widow of | Lewis Clapp, | Oct. 24, 1813, | Feb. 1, 1886.

MARTHA ANN | wife of | SAMUEL CLAPP | Died Dec. 14, 1884, | Aged 42 yrs. | 3 mos. 29 days. | ELLA FRANCES | wife of | SAMUEL CLAPP | Died Nov. 1, 1888, | Aged 37 y'rs. | 8 mos. 24 dys. | MARTHA ANN | Daughter of | S. & M. A. CLAPP | Died July 12, 1877, | Aged 7 yrs. | 9 mos 23 dys.

MARY CLAP, DAUGr. | TO Mr. ABNER & | Mrs. HANNAH CLAP; | SHE DIED AUGt. 15th | 1759: | AGED 11 MONTHS | & 19 DAYS.

In memory of | Mrs MARY CLAP, | widow of | Mr. THOMAS CLAP, | who died Sept. 1, 1808: | aged 70 years.

Come draw near my children dear,
And think how soon you may be hear,
Set not your hearts on wordly things,
Make sure of Christ while life remains

IN | Memory of | Mifs Mary Clap | *Daur.* of Mr. Thomas. | Clap Junr. & Mrs. Ma | ry Clap ſhe Died | April Ye 20th. 1790; | in the 28 Year of | her Age | Praiſe Ye the Lord While Ye have Breath | Twill Make You, Happy after, Death

C | MARY E. CLAPP | 1857–1876 | ETTA L. BUSSEY | 1859–1896 | FANNY E. CLAPP | 1863–1864 | ANNA A. CLAPP | 1864–1866 | CONRAD N. CLAPP | 1866–1878 | CLAPP

MARY LIZZIE | & EBEN

Here lieth ye Body of | Mrs. MINDWELL CLAP, | Widow of | Mr. SAMUEL CLAP; | ſhe Died June 1st. | 1770: in ye 65th. | Year of her age.

Here lies two Infant twin | Sons of MR. SAMUEL and | MRS. ELIZABETH CLAP, namely | MOSES CLAP, | Died Sept. 28, | 1791; Aged | 5 months & | 18 days | AARON CLAP, | Died Sept. 13, | 1791; Aged | 5 months & 3 days.

In Memory of | Mr. NATHANIEL CLAPP, *who died* | *March 27, 1826 :* | *Æt. 65.*

HERE LYES THE | BODY OF NATHANIEL | CLAP AGED 66 | YEARS DEPARTED | THIS LIFE MAY Ye 16th | 1707.

HERE LIES Ye BODY OF | Mr. NATHANIEL CLAP, | WHO DIED MARCH | Ve 18 1750: | IN Ve 39th. YEAR OF | HIS AGE.

The Puritans are dead,
One venerable head
Pillows below.

His grave is with us seen,
Neath Summers gorgeous green,
And Autumn's golden sheen,
And winter's snow.

In memory of | DEA. NICHOLAS CLAP, | *one of the early settlers of Dorchester* | He came to New England about 1633 and died | Nov. 24, 1679; | aged 67 years. | His descendants, | to whom he left the best of all patrimony, | the example of a benevolent | industrious and christian | life ; | erect this stone to his memory 170 years | after his decease. | His piety, | His constancy in virtue and in truth | These on traditions tongue shall live | From Sire to Son be handed down | To latest time.

Erected | To the memory of | MR. NOAH CLAP, | who died 10 April 1799 | in the 82 year of his | age.

Draw near my friends & take a thought
How soon the grave may be your lot
Make sure of Christ while life remains
And death shall he eternal gain.

In memory of Mrs. POLLY CLAP, | wife of | Mr. NATHANIEL CLAP, | who died Sep. 22, | 1802. | Æt. 24.

In memory of | MRS. PRISCILLA CLAP, | *wife of* | *Mr. John Clap, of Roxbury*, | *who died Jan. 24th.* | *1822.* | *Aged 45 Years.*

R CLAP, SON | OF Mr. ROGER & | Mrs. SUSANNA CLAP; | DIED FEBRUARY 24th. | 1749 : AGED | ABOUT ONE HOUR.

In memory of | Lieut. ROGER CLAP, | who died 1 Aug. | 1807 Æt. 86.

In Memory of | MISS RUTH | CLAPP, | *died April 13, 1815* | *Æ. 54.*

In Memory of | Mrs. Ruth Clapp, | the wife of | Mr. David Clap, | who Died April 13, | 1773 : in the 49 Year | of her age.

Sally Clapp, | the *Daur.* of. | Mr. Joseph and | Mrs. Abigail Clap, | ſhe Died April Ye | 10 1785. | Aged 23 Months.

HERE LYES BURIED Ye | BODY OF ELDER | SAMUEL CLAP AGED | 74 YEARS DEPARTED | THIS LIFE Ye 16 OF OCTOBAR | 1708.

HERE LYES BURIED Ye | BODY OF LIEVTENANT | SAMUEL CLAP WHO | DEPARTED THIS LIFE JANUARY | Ye 30eth. 172¾ | IN Ye 56th. YEAR | OF HIS AGE.

HERE LIES Ye BODY OF | Mr. SAMUEL CLAP, | WHO DIED JANy 2D. | 1752: | AGED 48 YEARS WANT | ING 14 DAYS

SAMUEL CLAP, SON | TO Mr. BENJa. & Mrs. | HANNAH CLAP; DIED | OCTr. 4th 1735: | IN Ye 5th. MONTH | OF HIS AGE.

SAMUEL CLAP, | son of Mr. | ABNER & Mrs. | HANNAH CLAP; | he died Octr. 4th | 1767: Aged | 8 Months & | One Week.

In memory of | MR. SAMUEL CLAPP | who died | July 17, 1830: | aged 64 years.

Blessed are they that die in the | *Lord, for they shall rest from their* | *labours and their works shall* | *follow them.*

SACRED | to the memory of | SAMUEL C. CLAPP, | who died | Oct. 28, 1831. | aged 21 years.

For virtuous friends why should we mourn,
Since they to that blest world are gone ;
Redeeming love inspires their tongue,
Forever it shall be their song.

HERE LYES Ye BODY | OF SARAH CLAP, | DAUr. TO Mr. JONA | THAN & Mrs. JEAN | CLAP; DIED SEPT. 8th. | 1747: IN Ye 6th. | YEAR OF HER AGE.

HERE LYES Ye | BODY OF SARAH | Ye WIFE OF | DESIRE CLAP, | AGED 63 YEARS | DIED JANUARY | 4th 1715.

In memory of | Mrs. SARAH CLAP, | wife of | Mr. Seth Clap, | who died | Decr. 19, 1826, | aged 53.

In Memory of | Mrs. SARAH CLAP, | the widow of | Mr. NATHANIEL CLAP, | who died Nov. 2d 1796, | in the 75th year of | her age.

SACRED | to the memory of | MISS SARAH CLAPP, | who died | Sept. 13, 1839; | aged 82 years.

Bright was the day of life, and at its close,
No darkening cloud obscure'd the setting sun,
But O the glories that before the rose.
When Heaven was reach'd & endless joy begun,
Words fail to express the rapture of the soul,
Nor can our hearts conceive thy bliss above,
Rivers of life in ceaseless currents roll,
And God unfolds the mysteries of his love.

In Memory of | MR. SETH CLAP, | who died | March 8, 1836: | aged 68.

SUBMIT CLAP, | DAUGHTER TO | Mr. NATHANIEL & | Mrs. SARAH CLAP, | SHE DIED JANUy. | 11th. 1749: | AGED 3 DAYS.

In Memory of | Mrs. SUSANNA CLAP, | consort of Mr. EZRA | CLAP, who died Augft. | 31ft. 1778, in the 31ft. | Year of her | Age.

SUSANNA CLAP, | DAUr. TO | Mr. LEMUEL & Mrs. | SUSANNA CLAP; | SHE DIED DECr. | 10th. 1761; | AGED 39 DAYS.

HERE LIES Ye BODY OF | Mrs. SUSANNA CLAP, | THE WIDOW OF ELDER | HOPESTILL CLAP, | SHE DIED MARCH 2D. | 1732: | AGED 80 YEARS.

SUSANNAH CLAPP | died | April 25, 1848. | aged 78 yrs.

In memory of | MRS. SUSANNA CLAP, | wife of | MR. ROGER CLAP, | who died 21ft. Octr. | 1808. | aged 74 years.

In Memory of | Mr. STEPHEN CLAP, | Who Belonged at Southampton, | the Son of Mr. ROGER and | Mrs. ANNE CLAP, | he died Augt. Ye 25, | 1775: in the 26th. Year. | of his age.

In memory of | Mr. Thomas Clap, | who died 11 Aug. 1798. | Aged 85 years. | *He buryed from the year | 1762 to the year 1797 | 1080 Persons.*

STEVIE. | aged 10 yrs.

THOMAS CLAP, | Son of Mr. EZRA | & Mrs. MARY CLAP | born Augt. 3d. 1786; | he was Still born.

In memory of | MR. THOMAS CLAP, | who died Sept. 7, | 1807; | aged 71 years.

Draw near my friends for here I lie,
Though sudden yet willing for to die
Hopeing for rest through Christ alone,
Prepare to follow when your turn shall come.

In memory of | William Clap, son of | Mr. Joseph Clap & | Mrs. Abigail his Wife | Who Died April 12th. | 1786. aged 8 Years.

HERE LIES Ye BODY | OF Mr. WILLIAM | CLAP, WHO DIED | Ye 2D. OF Oct. | 1743: | IN Ye 49th. YEAR | OF HIS AGE.

OUR GRAND MOTHER | ANNA CLARK, | Born | July 16, 1752; | Died | Feb. 20, 1836.

GEORGE HOWARD CLARK, | died at Falmouth, Va. | Feb. 15, 1862, | aged 30 years, | 9 months, 9 days. | Member of 11th Regt. Co. K. | Mass. Vol.

Gone but not forgotten.

CALEB COBURN | *born in Westminster*, | *Sept. 5, 1789*, | *died in Dorchester*, | *April 12, 1851.*

Because I live ye shall live also | *John 14*

ESTHER REED, | *his wife* | *born Mar. 3. 1792;* | *died May 19. 1868.*

"*And so shall we ever be with* | *the Lord*".

In memory of | ELIZABETH CANNEY | who died | Sep^{t}. 22, 1822; | aged 29.

Why do we mourn departed friends,
Or shake at deaths alarms,
Tis but the voice that Jesus sends,
To call them to his arms.

CORNELIA MALCOLM, | daughter of | Caleb & Esther Coburn, | died Feb. 2, 1844, | aged 14 years.

"*One struggle more and I am free.*"

HERE LYES BURIED | THE BODY OF | M^{r}. JOHN COCK, DIED | NOV^{r}. Ye 23^{d}. 1742: | IN THE 85th. YEAR | OF HIS AGE.

Le 2'de juillet anne 1795 | Cy git Lecorps d Auaftafie | Sire femme de francois | Cofte de Miquelon. | requies quant | in paſse.

MARCUS EDWARD | *son of Marcus* | *& Catherine Colburn* | *died Jan. 6. 1840*, | *Æt. 10 Years & 9 months.*

Lift thy hopes to heaven above thee,
Think that there in bliss I roam;
I would live, and live to love thee,
But my Father called me home.

In memory of | M^{RS}. POLLY COLE, | wife of M^{r}. Asa Cole, | who died Aug. 4, 1842, | aged 53.

Edward Collyer, son of | M^{r}. Lemuel & M^{rs}. | Elizabeth Collyer | died Dec. 11, 1796; | aged 5 years.

In Memory of | EDWARD PARKER, | *Son of Mr. Edward &* | *Mrs. Matilda H. Colyer*, | *died Nov. 27, 1832*, | *Aged 6 Years.*

But fondest mother where's thy darling boy,
Is he not in the realms of endless joy
Praising his God, with the angelic choir
His little bosom glows with pure celestial fires.

In memory of | Mrs. ELIZABETH COLLYER, | *Wife of* | Mr. Lemuel Collyer, | *died May 10, 1812;* | *in the 46th Year* | *of her Age.*

JONATHAN COLLYER | Died | January 21, 1863, | aged 69 years. | "*At rest.*"

In | *Memory of* | LEMUEL COLLYER, | *Died Nov. 18, 1823*, | *Æt. 33.* |

Within his heart affection dwelt;
For human woes be pity felt;
He murmured not, though oft distrest.
And died in hope of Heavenly rest.

In Memory of | M^{r}. LEMUEL COLLYER, | *died April 5, 1813;* | *Æt.* 60.

Mrs. LYDIA COLLYER | *died Oct. 10, 1837,* | *Æt. 42 Years.* | Miss. ANN TURNER, | *died April 22. 1838.* | *Æt. 32 Years.* | MISS LYDIA E. COLLYER *died Nov. 22, 1840.* | *Æt. 22 Years.*

RACHEL COLLYER | died May 23, 1845, | aged 23 years, | 2 months.

Gently has thy weary spirit
Passed to realms of endless day.

REBECCA COLLYER | died Nov. 23, 1858, | aged 62 years, | 9 months.

Twas the will of her heavenly Father to call,
He knoweth full well what is good for us all.

EDWIN L. COLGAN | Died | Aug. 21, 1853, | Æt. 10 mo's. | ELVIRA T. COLGAN | Died | March 6, 1860, | Æt. 4y'rs. 4 mo's.

For of such is the Kingdow of Heaven.

FATHER | CHARLES N. CONANT | MAY 26, 1833. | JANUARY 11, 1891.

MOTHER | HARRIET E. CONANT | WIFE OF | CHARLES N. CONANT | APRIL 27, 1836. | APRIL 12, 1892.

HARRY | OUR BABY | HARRY GREENE | Son of Charles N. and | Hattie E. Conant, | Born Aug. 2, 1865, | Died Sept. 8, 1865.

Father Mother. | NATHAN CONANT | Died June 9, 1876, | Aged 71 yrs. | 5 mos. | 6 dys. | CLARISSA B. CONANT. | Died April 16, 1873, | Aged 67 yrs. 10 mos. | 22 days. | TO LIVE IN HEARTS WE LEAVE BEHIND IS NOT TO DIE.

In Memory of | ELIZABETH CONNERY, | *who died* | Sep^{t}. 22, 1822: | Aged 29.

Why do we mourn departing friends,
Or shake at death's alarms,
Tis but the voice that Jesus sends
To call them to his arms.

NANCY C. CONSTANTINE, | Eldest daughter of | Daniel & Sarah | Davenport, | Died July 10, 1872, | Æt, 74 y'rs, 10 mo's. 10 d's.

JAMES COOK, | and | SAMUEL WHITCOMB, | were drowned | in Dorchester harbour, | Jan. 12, 1837; aged 45, | and 29 years. | In remembrace of | a departed Brother, and Friend, | this stone is erected by Richard | and Louisa L. Whitcomb.

SARAH G. COOLIDGE.

HERE LYES Ye | BODY OF ELISAB^{eth}. | CORBE Ye WIFE | OF LEWIS CORBE | AGED 45 YEAR^{s} | DIED DECEMBER | Ye 21 1718.

IN | MEMORY OF | WILLIAM CORMACK, | A NATIVE OF FYVIE | ABERDEEN-SHIRE | SCOTLAND, | DIED 3 NOV^{R}. 1871. | AGED 42 YEARS.

MARIA CORMACK, | HIS WIFE | 1840-1897.

JOHN COTTON | Born in Boston | July 15, 1821, | Died in Boston | May 8, 1884, | Æt. 62 yr's. 9 mos. 23 d's. | *An Honest man.*

FAITHFUL TO DUTY TO THE LAST | SHE IS SAFE IN HEAVEN | MRS. ELIZABETH | DANIELS COVEL, | Born at Salem | July 13, 1782. | Died at Dorchester | Jan. 21, 1857.

In memory of | Miss | ELIZABETH COX, | who died | May 20, 1838, | aged 20 years | & 5 months.

In her youthful days of innocence,
She bade her friends farewell,
At death's approach she felt no pain
Resign'd with God to dwell.

IAMES COX, Ye | SON OF JOHN | & TABITHA COX | AGED 4 YEARS | & 4 MONTHS | DIED JANUARY | 24th. 1717-8.

SARAH | wife of S. Cram, | Died Dec. 29, 1863, | Æt. 29 y'rs.

CHARLES E. CROSBY.

HERE LYES Ye BODY OF | Mrs. MARY CROUCH | DAUGr. TO Mr. WIL'm. & | Mrs. SUSANh. CROUCH; | WHO DIED SEPt. Ye 23D. | 1747: IN THE 35th | YEAR OF HER AGE.

In memory of | NATHANIEL, | who died | Sept. 15, 1827, | aged 10 months: | also | GEORGE W. | who died | July 19, 1833. | aged 5 years & 6 mos. | Sons of Nathl. & | Susan Currier.

HERE LIES Ye BODY OF | Mr. EDWARD CURTIS, | HE DIED *MARCH* 27th. | 1765. | IN Ye 35th. YEAR OF | HIS AGE.

ERECTED | in memory of | Mr. EBENEZER DAGGETT, | who died | Sept. 11, 1812, | Æt. 50.

Ah, why from us so soon his Tred
Cries the widow and the orphan friend.

CATHERINE, | Widow of | Henry Dalrymple, | Died May 6, 1859; | Aged 78 yrs. | Henry Dalrymple | Died May 22, 1814; | Aged 30 yrs.

Farewell night; Welcome day!

In memory of | JAMES TILESTON DALRYMPLE, | Son of Henry and Catherine Dalrymple, | Died July 3, 1879, | Aged 66 y'rs. 6 mo's.

"*An honest man the noblest work of God.*"

ABBY LINDSLEY DAMON | Died | Aug. 15, 1849. | Æt. 22 mos.

ELLA LOUISA DAMON | Died | July 22, 1850. | Æt. 8 mos.

In memory of | widow | SARAH DAMON, | who died 24 Jan, | 1809, aged 72 years.

To the reg'ins of glory the spirit is fled,
And left the frail body inactive & dead,
With angelic armies in glory to blaze,
On Fesus' fair beauty forever to gaze.

MARY E. | dau. of | Mr. Moses & | Mrs. Mary | DANE | Died Oct. 6, 1846 | Aged 14 mo's.

A bud on earth
A rose in heaven.

HERE LIETH INTERRED THE | BODY OF Mr. JOHN DANFORTH | JUNIOR. HE WAS BORN ON | JANUARY THE 26th. 16$\frac{88}{89}$ | HE DECEASED ON MARCH THE 2d 17$\frac{28}{29}$ AGED YEARS 40 | COMPLEAT, 41 CURRENT.

HERE LYE Ye DUST | OF Mrs. MEHETABEL | DANFORTH WHO DECD. | MAY. 1st. 1727 | IN Ye 27th. YEAR | OF HER AGE.

Father | 1825–1854 | C. B. D.

Sacred to the memory of | ABBY ANNE, daughter of | Elijah L & Martha O. Davenport, | who died March 7, 1838, | aged 5 years & 7 months.

A moment seen, that beam has fled,
Pure to the source from whence 'twas given
Transplanted to its native bed
That bud of promise blooms in heaven.

ADDIE N. | daughter of | William and | Amanda F. Davenport, | died Sept. 2, 1859, | aged 7 months, | 20 days.

"*A child in Heaven,*
A child forever pure."

AMBROSE DAVENPORT, | Born February 13, 1806, | Died May 28, 1882, | Aged 76 yrs, 3 mos. 15 dys. | *An honest man.*

ARTHUR, | *died* | *April 9, 1862,* | *aged 2 mos.* | *22 days.* | NETTIE, *died* | *Sept. 24, 1863,* | *aged 5 mos.* | *11 days.* | *Children of William &* | *Amanda F. Davenport* | "*In the bosom of their Saviour,* | *In the mansions of the Blessed.*"

In memory of | ASA DAVENPORT, | who died Oct. 13, 1864, | aged 67 years, | 10 mos. | A kind husband.

For modes of faith let graceless zealots fight
His can't be wrong, whose life is in the right.

CALVIN DAVENPORT | died Feb 7, 1882 | aged 77 yrs. 27 days. | Lydia | *Wife of Calvin Davenport,* | died July 12, 1866 | aged 58 yrs. 11 mos: | LOUISA J. | died Aug. 4, 1857, | aged 20 yrs. 7 mos: | CAROLINE A. | died Mar. 7, 1858 | aged 19 yrs. 6 mos: | *Daughters of Calvin & Lydia* | DAVENPORT.

CHARLIE | HENRY

HERE LYES | BURIED Ye BODY | OF CHARLES | DAUENPORT | AGED 68 YEARS. | DECEASED Ye | 1ft. OF FEBRUARY | 1719 or 20.

This grave was dug and finished | in the year 1833 | by | DANIEL DAVENPORT. | when he had been Sexton | in Dorchester, | twenty seven years, | had attended 1,135 funerals | and dug 734 graves

As Sexton with my spade I learned
To delve beneath the sod,
Where body to the earth returned,
But spirit to its God,

Years twenty seven this toil I bore,
And midst death's oft was spared;
Seven hundred graves and thirty four
I dug, then mine prepared.

And when at last I too must die,
Some else the Bell witl toll;
As here my mortal relics lie,
May Heaven receive my soul.

He died December 24, 1860, | Aged 87 years, 6 mos. 19 days. | He buried from March 3, 1806, | to May 12, 1852, | One thousand Eight hundred & thirty seven | Persons

HERE LYES DORCAS | DAUENPORT, Ye WIFE | OF EBENEZER | DAUENPORT AGED | 60ty. YEARS WHO | DIED NOUEMBER | 24th. 1723.

HERE LYES BURIED | Ye BODY OF Mr | EBENEZER DAVENPORT, | WHO DEPARTED THIS | LIFE JULY 19th. ANNO | DOM: 1738: | IN Ye 78th. YEAR OF | HIS AGE.

Memento Mori | In Memory of | Mr Ebenezer Davenport | who Died March 17th. | 1785; | in the 78 Year | of his Age

In Memory of | Mr. EBENEZER DAVENPORT, | who died 21 Aug. 1801, | Aged 66 years

No more my friends don't morn for me
I am gone into eternity
Make sure of Christ while life remains
And death will be eternal gain.

EBENEZER | DAVENPORT | died April 7, | 1844, | Aged 75.

ELIJAH L. DAVENPORT | Died Jan. 16, 1881, | Aged 79 yrs. 10 mos. | 5 dys. | Martha O. | widow of | Elijah L. Davenport, | Died Sept. 18, 1887, | Aged 84 yrs. 3 mos. | 22 dys.

HERE LIES Ye BODY OF | Mr. ELISHA DAVENPORT, | WHO DIED FEBy. Ye 8th. | 1761: IN Ye 58th. | YEAR OF HIS AGE

MRS. ELIZABETH DAVENPORT, | wife of | Samuel Davenport | died Jan. 28, 1844; | aged 79 yrs. 6 mos.

Her lengthen'd pilgrimage is o'er
And she has reached that peaceful shore
Where, at her dear Redeemer's feet,
She finds a safe and blest retreat.

EMMA & BABY | FANNIE & LILLIAN | MOTHER & DAUGHTER

In memory of | MR. EPHRAIM DAVENPORT, | Long fifty years full well he wrought | On Buildings Fruit Trees and the Song: | With age, infirmity was brought, | He pin'd, neglected, was that wrong? | Died July 19, 1842. | aged 75 years.

In memory of | MRS. ESTHER DAVENPORT | relict of | Mr. James Davenport, | Long tried | with a painful sickness | which she bore | with a christian patience, | she deceased | May 18 1834 | Aged 68 years 7 months. | Her children rise and call her blessed | and cause this stone to be erected | in token of their fillial love | and fond remembrance

ESTHER DAVENPORT, | Ye DAUGR OF | Mr. ELISHA & Mrs. | RACHEL DAVENPORT; | SHE DIED JULY 1st. | 1750: AGED | ABOUT 11 MONTHS

Harriet Davenport, dau. | of Mr Ephraim & Mrs. | Zerviah Davenport, died | 8 July 1803, aged | 4 years & 8 days

HENRY L. DAVENPORT | died Oct. 7, 1858 | aged 3 years 6 mos | CHARLES E. DAVENPORT | died Sept. 25, 1865, | aged 18 yrs. 1 mo.

Erected | To the memory of | MR. ISAAC DAVENPORT, | who departed this | life March 29th. 1799; | Aged 69 years.

An honeſt man, the nobleſt work of God.

HERE LYES ISRAEL | DAVENPORT, SON TO | Mr. BENAJAH & Mrs. | ANN DAVENPORT; | AGED 1 YEAR 8 | MONTHS & 14 DAYS | DIED AUGt. Ye 30 | 1746.

In memory of | MR. JAMES DAVENPORT | Beloved as a husband & father, | esteemed as a neighbour | and friend, | Valued as a useful member | of society | honoured as a master mason, | and respected as a exemplary | christian, | he resigned his mortal life | in peace and hope | July 15, 1824 aged 64 years | and 9 months.

In memory of | Jesse, | son of | Mr. Ephraim | & Mrs. Zerviah | Davenport, | *died Dec. 20, 1812* | *Aged 11 Years*

JOEL B. DAVENPORT | Died | May 13, 1876 | Æt. 57 y'rs. 2 mo's. | SARAH A. | His wife Died | Aug. 15, 1882 | Æt. 62 yrs. 6 mos.

In memory of | Mr. John Davenport | who died April 10, | 1795. | Aged 22 years.

Sacred | *To the Memory of* | Mr. JOHN DAVENPORT, | *Who Died* | *Nov. 13, 1813:* | *Æt. 43 Years.*

JOSEPH | Son of Oliver and | MARY E. DAVENPORT | Died | May 14, 1851 | aged 15 yrs.

In memory of | Mr. JOSIAH DAVENPORT, | *Died March 28th.* | *1821* | *Aged 71 Years.*

JULIA, | Daughter of | Ambrose and | Olive Davenport, | Died June 27, 1858, | Aged 13 years.

Taken from Earth to bloom in Heaven.

In memory of | LUCY DAVENPORT, | widow of | John Davenport, who died | January 20, 1852: | aged 83 years.

In memory of | MRS. MARY DAVENPORT, | the wife of MR. ISAAC | DAVENPORT, who died | Dec. 27th 1792: | Aged 62 years.

MARY DAVENPORT | DAUr. TO Mr. EBE- | NEZER DAVENPORT & Mrs. SUB- | MIT HIS WIFE SHE | DIED APRIL 17th | 1745, AGED 1 | YEAR 7 Mo. 11 Ds.

Mary ann Daven- | port, dau. of Mr. | James & Mrs. | Esther Davenport | died 27 April | 1802 aged 15 | months.

Nancy Davenport | dau. of Mr. John & | Mrs. Lucy Davenport, | died Dec. 18, 1796; | aged one month.

Erected | *to the memory of* | MISS NANCY, *daughr.* | *of Mr. John &* | *Mrs. Lucy Davenport,* | *died August 25, 1810:* | *aged 12, years & 7 m.*

OLIVE GAY | wife of | Ambrose Davenport, | Born November 20, 1810, | Died April 3, 1901, | Aged 90 yrs. 4 mos. 14 dys. | An unselfish woman.

OLIVER DAVENPORT | died | Oct. 7, 1881 | aged 52 yrs. 4 ms. | *At rest.*

Sacred to the momory of | Mr. OLIVER DAVENPORT, | Born in Dorchester, | Nov. 29, 1794, | Died June 19, 1868, | aged 73 years 6 mos. 11 dys | of the Sixth Generation.

In Memory of | Mrs Rachel Daven | port the Wife of | Mr. Elifha Daven | port, ſhe Died | May ye 27 1782 | in the 82 Year | of her age.

In memory of—Miſs. RACHEL DAVENPORT, | who departed this life | March 6th. 1798—aged 59 years.

That pure religion ſhe profeſed
And made her daily chief employ
Its happy fruits in heaven reſt
We muſt ſuppoſe ſhe doth enjoy

In memory of | SALLY, | Widow of | Asa Davenport, | died Feb. 7, 1874, | Æt. 75 y'rs 11 m's. | 7 days.

In memory of | Sarah Devenport. | Daur of Mr. James | & Mrs. Eſther Deven- | port Who Died | Decr. ye 3, 1786. | Aged 22 Years.

ERECTED | to the memory of | MR. SAMUEL DAVENPORT, | who died 31 Aug. 1802, | Aged 45 years.

Calm sleeps the fleſh far diſtant unconfin'd.
In life's unbounded wakes the immortal mind.

Samuel Davenport, | son of Mr. Daniel & | Mrs. Sally Davenport, | Died Aug. 21, 1803 | aged 10 months.

In Memory of | Mrs. Submit Davenport | the Wife of | Mr. Ebenezer Daven | port who Died Janry. | the 13, 1783 | in the 76th Year | of her age.

HERE LYES SUSANNA | DAVENPORT, DAUGHTER | TO CHARLES & | JEMIMA DAVENPORT, | DIED OCTr. Ye 29th | 1728: IN Y 6th. | YEAR OF HER AGE.

In memory of | MRS. SUSANNAH DAVENPORT, | who died | Aug. 24, 1855 | Aged 79 Years.

In memory of | Mrs. Rebecca Davenport, | widow of Mr. Isaac | Davenport; who died | June 25, 1802. Æt. 65.

So he that goeth down to the grave ;
Shall come up no more.

HERE LYES Ye BODY | OF Mrs. WAITSTILL | DAVENPORT WIDOW OF Mr CHARLES DA | VENPORT DIED AUG. 9th. | 1747; IN Ye 89th. | YEAR OF HER AGE.

William Davenport, | ſon of Mr. James and | Mrs. Eſther Davenport, | died April 1ſt 1795, | Aged three years | & 8 months.

WILLIAM DAVENPORT, | Died January 30, 1866, | Aged 39 years, | 7 months, 19 days. | He buried, from April 15, 1848, | to December 13, 1865, | One thousand two hundred and sixty seven | Persons. | This stone is erected by his friends, | in affectionate remembrance | of a kind neighbor, a good citizen, | and a model sexton.

William Dave | nport, son of | Mr. James & | Mrs. Esther | Davenport, died | 4 May 1802 aged | 3 years & 6 | months.

In Memory of | Mrs. Zerviah Davenport, | wife of | Mr. Ephraim Davenport, | died Sep. 14, 1815 : | aged 43 Years.

In Memory of | MISS ZERUIAH DAVENPORT, | *who died* | *Sept. 9, 1824:* | *Æt. 16 years.*

MY | HUSBAND, | EDWARD E. DAVIS. | 1876. | Gone but not forgotten.

ELIJAH DAVIS JUNr. | SON TO CAPt. ELIJAH & Mrs. LYDIA DAVIS; | HE DIED APRIL Ye 19th. | 1762: | AGED 2 YEARS & 5 | MONTHS.

In Memory of | CAPt ELIJAH DAVIS, | Who Died Octr. 10th. 1778. | Aged 56 Years.

GEORGE AUGUSTUS, | Son of Isaac | and Isabella Davis, | died Sept. 12, 1855, | aged 1 year 29 ds.

"*Our dear little Baby.*"

In memory of | MISS HANNAH DAVIS, | dau. of MR. MOSES & | MRS. FOANNAH DAVIS, | who died 26 Sept. 1800 | In the 30 year of her | age.

FATHER | ISAAC DAVIS, | born Nov. 2, 1810, | died Dec. 20, 1864, | aged 54 yrs. 1 mo. & 18 dys.

Oh! sacred earth, but without gloom;
Take this new treasure to thy trust;
Death's ordeal passed, life's trials o'er,
We soon shall meet to part no more.
On earth we loved thee,
In Heaven we hope to meet thee.

ISABELLA B. | WIFE OF | ISAAC DAVIS | JAN. 26 1820. | JAN. 13 1894.

HERE LIES Ye BODY OF | JANE DAVIS, DAUr. | TO Mr. ELIJAH & | Mrs. LYDIA DAVIS; | SHE DIED NOVr. 20th. | 1757: AGED 11 | MONTHS & 20 DAYS.

JANE DAVIS | DAUr. TO CAPt ELIJAH & | Mrs. LYDIA DAVIS; | SHE DIED SEPt. Ye 10th. | 1760: | AGED 2 YEARS 8 | MONTHS.

In memory of | MRS. JOANNA DAVES | widow of | MR. MOSES DAVES | who died Augt | 22d 1803 in the | 64th year of her | age

Here lie the Remains of | Mr. JONATHAN DAVIS | Who Departed this Life | March the 21ft. Anno: Dom. | 1762: Aged 62 | Years and 24 Days.

In Memory of | Mrs. Lydia Davis | *wife of* | Capt Elijah Davis, | who died Feby. 27th 1792. | Aged 60 Years.

All earthly cares, now from her mind are fled
Soft be her ſlumbers ſweet her duſty bed,
Till the ſhrill Trump, ſhall wake the ſleeping dead
Then rouſ'd from ſlumbers, to her glad ſurprise
Meet her dear Saviour in yon azure ſkies.

Here lieth the Body of | Mr. MOſES DAUIS Junr. | he died Jany 26th | 1721: in the 33D | Year of his age.

In Memory of | Mr. MOSES DAVIS, | Who Died April 21, | 1775: | in the 65 Year | of his age.

HERE LIES Ye BODY OF | Mrs. REBECCA DAVIS, | THE WIFE OF | Mr. MOSES DAVIS; | SHE DIED OCTr. 30th | 1758: | IN Ye 53D YEAR | OF HER AGE.

REBECCA DAVIS | Dau^r. of M^r. MOSES | DAVIS JUN^r., & M^rs. | JOANNA DAUIS, | She Died Decem^r. 10th | 1769; aged 11 | Months & 9 Days.

HERE LIES Ye BODY OF | M^rs. REBECKAH DAUIS, | DAUGH^r OF M^r. MOSES & | M^rs. REBECKAH DAUIS; | SHE DIED *February* 12th | 1765; IN Ye 34th | YEAR OF HER AGE.

IN Memory of | M^RS. SARAH DAVIS | who departed this Life | April 11, 1790; | in the 88 year | of her age. Con/ort of | M^R. JONATHAN DAVIS.

By this you ſee no Age is free:
Prepare for death and follow me.

"*Bleſſed are the dead which die in the Lord.*"

Here lies Buried ye Body of | M^rs. SARAH DAY, | the wife of M^r. JOHN | DAY, who departed | this life Feb^ry. 26th. | 1761, In ye 50th. | Year of her Age.

In Memory of M^r. | WILLIAM DAVIS. | Who Died Novr. 30th. 1776 | in the 32^d. Year of his Age.

HERE LYES Ye BODY OF | M^rs. PATIENCE DAY WIFE | TO M^r. JOHN DAY, DEC^D. | MARCH Ye 18th. 1729-30 | IN Ye 25th. YEAR OF HER AGE.

ELIZA RICE HOWE, | wife of | Gardner Dennett, | Born, Feb. 20, 1812; | Died Mar. 11, 1854

And Daughter | ANN CAROLINE ENDICOTT, | Born | Feb. 23, 1839, | Died | June 23, 1897.

In Memory of | M^r. Benjamin Dickerman, | who Died March 7th. | 1786; | in the 37th Year | of his age

In Memory of | Rebecca Leeds | Dickerman Daug^r. | of M^r. Benjamin | and M^rs. Betty | Dickerman, who | died Sepr. 27th. 1777, | in ye 6th. Year of her Age.

ABBIE | ABBIE CAROLINE | Dau. of | Geo. & Sarah G. | DODGE | Died Feb. 20, 1847 | Æ. 7 weeks.

MARY | MARY LIZZIE, | Dau. of | Geo. & Sarah G. | DODGE | Died Feb. 20, 1869 | Æ. 6 yrs. 7 mo.

MADELIA H. CLAPP, | wife of | S. M. Dolbeare, | Died | Dec. 7 1870 | Æt. 28. y'rs. 4 mo's | 7 days. | "*Her memory is the shrine* | *Of pleasant thoughts soft as* | *the scent of flowers*"

S. M. DOLBEARE | Died | Oct. 12, 1871, | Æt. 27 y'rs 2 mo's. | 20 days

But our parting is not forever,
We follow thee by heaven's light.

Here lies Buried | the Body of M^r. | THOMAS DOLBEARE, | who Died June 22^d. | 1765. | Aged 61 Years.

HUGH DOUGLAS, | Jan. 1, 1830. | Mar. 27, 1875.

MAY.

In memory of | MISS. SUSANNAH DOWSE, | who died | Dec. 6, 1839, | aged 79.

In memory of | MOSES DRAPER, | Born | Jan. 5 1791: | Died | Nov. 5, 1870.

In memory of | MRS. SABRINA DRAPER, | wife of Moses Draper, | Died Feb. 22, 1848, | Æt. 54 y'rs.

Erected | to the memory of | MR. NATHANIEL DREW, | the son of | *MR. & MRS. Joseph Drew*, | *who died Sept. 15, 1832*, | *aged 31 years.*

Death has come with his cold icy hands,
And strip'd me of my earthly joy,
Thy work are done thy toils are o'er,
And may we meet him on the shore,
Of everlasting peace at rest,
And with our saviour's love be blest.

PAPA | HIRAM R. DRIGGS, | Dec. 11, 1847, | July 15, 1882. | *Weep not friends, it is all right.*

SUSIE | DUNCAN | MOTHER.

HUSBAND | W. P. DUTTON | AT REST.

HERE LIES YE BODY OF | Mrs HANNAH DYER, | THE WIFE OF | Mr. JONATHAN DYER; | SHE DIED JANy. 22D | 1753: IN YE 55th | YEAR OF HER AGE.

HERE LIES YE BODY OF | Mrs. PATIENCE DYER, | the Wife of | Mr. JONATHAN DYER; | She DIED *May* 25th. | 1765 | IN YE 79th. YEAR | OF HER AGE

EBENEZER EATON, | Died Aug. 26, 1874, | Aged 87 y'rs. 2 mo's. 18 d's.

MARY P. | Wife of Ebenezer Eaton, | Died Oct 11, 1867, | Aged 83 y'rs. 21 d's.

JOHN EATON, | Died June 16, 1818, | Aged 33 y'rs. | ANNA EATON, | Died Aug. 10, 1829, | Aged 40 y'rs. | EATON

SACRED | to the memory of | FRANCIS EATON, | who died Jan. 31, 1826, | aged 11 months. | ANN ELIZA EATON, | who died June 20, 1836; | aged 23 months. | ABNER DRAKE EATON, | who died Feb. 21, 1846, | aged 2 years 2 mo's. | Children of | Otis & Eliza Eaton,

Sleep sweet babes, in quiet rest,
God called you home, and thought it best.

PEARSON EATON, | Died June 15, 1820, | Aged 66 y'rs.

MARY | Wife of Pearson Eaton, | Died Feb. 26, 1826, | Aged 62 y'rs.

EBENEZER P. EATON, | Died Aug. 14, 1845 | Aged 16 mo's, 10 d's. | LUCY W. TURNER, | DIED JUNE 24, 1882, | Aged 74 y'rs, 6 mo's 7 d's.

OUR | DEAR FRANK

"*So fades the lovely blooming flower.*"

E | E. WARD EDMANDS | 1808-1890 | LUCY HIS WIFE | 1808-1898 | EDMANDS

RICHARD HENRY, | aged 14 years, | died at Bolton, Dec. 29, 1854, | EDWARD LOUIS, | Corp. Co. B. 33d Mass. Vols. | aged 18 years | died at Chattanooga, Tenn. | (where his remains rest.) | July 3, 1864 | Sons of Richard S. and | Mary (Cushing) Edes. | REV. RICHARD S. EDES, | Born in Providence, R. I. | Apr. 24, 1810, | Died in Bolton, Mass. | Aug. 26, 1877

MARY CUSHING, Wife of | Richard S. Edes, | Born in Hingham, July 5, 1814 | Died in Bolton, June 30, 1902 | SOPHIA A. M. EDES, | Dau. of R. S. & Mary Edes, | Born in Bolton, Feb. 2, 1848 | Died in Dorchester, Feb. 13, 1901.

In Memory of | Mrs. FRANCES EDWARDS | Wife of Mr. JOHN EDWARDS, and | DAUGHTER of Mr DANIEL PARTNDGE | of LIUERMORE In the COUNTY | OF SUFFOLK IN OLD ENGLAND, | She Died May the 17th. 1772 | Aged 32 Years

In | Memory of | Mrs. Susanna C. | Edwards | died August 21, 1813, | in the 34 year of | her age

CHARLES H. ELLIS 2ND. | Born Feb. 16, 1840; | Died Jan. 17, 1875, | Æt. 34 y'rs. 11 mo's, 1 day,

He was a kind husband
Affectionate father
And a loving son.

SISTER | MARY M. ELLIS | DIED | Jan. 19, 1890. | AGED | 53 Yrs. 6 Mo's | At rest

In Memory of | SARAH | wife of Wm. B. Ellis | & Daughter of | Daniel Davenport, | Died Sept. 10, 1893 | Aged 79 y'rs 2 mo. 6 dys

"Pearly gates have opened wide,
And our loved ones waiting Just inside,"
Have received our mother dear,
And there they all will wait
Till we join them inside the gate.

WILLIAM B. ELLIS | Died | Jan. 1, 1875 | Æt. 61 y'rs 9 mo's

Mother, children weep no more,
Meet me on the other shore,
Pearly gates stand opened wide,
Just beyond death's chilling tide,
There in happiness I wait
Just inside the golden gate

HERE LYES Ye BODY OF | Mrs. MARY EMMONS, WIFE | TO Mr BENJAMIN EMMONS; | & DAUGHTER TO Mr. | EBENEZER & Mrs. MARY | WILLIAMS; SHE DIED Ye | 19th. OF NOVr. 1736: | IN Ye 27th. YEAR OF | HER AGE.

ABIGAIL EVENS DAUr. | TO MATTHIAS EVENS | JUNr. & WAITSTILL Hs. | WIFE DIED JANy. 16th. | 1739: AGED 9 | MONs. & 14 DAYS.

In Memory of Widow Elizabeth | Evans, | *died Dec. 16, 1814* | *Æ. 74 years.*

In memory of | MRS. HANNAH EVA | NS, dau of MR. THOMAS | & MRS. ELIZABETH | EVANS, who died March | 26th. 1796 Aged 25 years

HERE LYES Ye BODY OF | JANE EVENS, DAUGHTER | TO THOMAS & THANKFULL | EVENS; SHE DIED MAY Ye | 26th. 1736: | IN Ye 18th. YEAR OF HER | AGE

Here lies ye Body of | Lieut. JOHN EVANS | WHO Died Octr. Ye | 13th. 1761, | IN Ye 40th. | Year of His Age.

JOHN EVANS, | SON TO Mr. JOHN & | Mrs. ANNA EVANS; HE DIED NOV. 19th. | 1752: AGED 5 | WEEKS & 1 DAY

HERE LIES Ye BODY OF | Mr. MATTHIAS EUANS, | HE DIED NOUr. Ye | 1751

HERE LIES Ye BODY OF | Mrs. SARAH EVANS, | THE WIFE OF Mr. | HENRY EVANS (OF BOSTON) | SHE DIED JANy. Ye 23D. | 1753: IN Ye 23D | YEAR OF HER AGE | AND A DAUGHTER OF SD. | HENRY & SD. | SARAH EVANS AGE 2 DAYS.

HERE LYES Y BODY | OF SARAH EVENS Ye | DAUGHTER OF MATTHIAS | & SILANCE EVENS SHE | DIED FEBRUARY Ye 18th | 173⅔ IN Ye 24th | YEAR OF HER AGE.

HERE LYES Ye BODY | OF SILENCE EUENS, Ye | WIFÉ OF MATTHIAS | EUENS, WHO DIED | Ye 3D. OF AUGUST | 1729, IN Ye 42D. | YEAR OF HER AGE

HERE LIES Ye BODY OF | Mrs. SILENCE EVANS, | WHO DIED APrL. 14th | 1754 | IN Ye 34th. YEAR | OF HER AGE.

HERE LYES Ye BODY OF | Mrs. THANKFUL EVENS, | WIFE TO Mr. THOS. EVENS; | DIED MAY 14th. 1741: | IN Ye 57th. YEAR OF | HER AGE

HER LIES Ye BODY OF | Mr. THOMAS EVENS | WHO DIED MARCH Ye | 16th. 1749: IN | Ye 71ft. YEAR OF HIS | AGE

Caroline Everett, | Daughter of | Mr Samuel H. Everett, | & Mrs. Peggy Everett, | died Augst. 9th. 1805, | Aged 1 year & 8 Months | Weep not for babes ſince we are told | They are the lambs of Jesus fold.

Lydia H. Everett, | dau. of Mr. Samuel | H. Everett & Mrs. | Peggy his wife | died Nov. 6, 1804 | Aged 3 years

In memory of | CAPt. SAMUEL H. EVERETT | *died May 8, 1826:* | *Æt. 52.*

A Husband, Father, Brother sleeps,
Affection mourns, and Friendship weeps,
But Faith, which sooth'd his lingering pain,
Shall our desponding hearts sustain
With hope of that eternal day,
When God shall wipe all tears away

AARON B. FAIRBANKS | died Aug. 25, 1841, | aged 36 years | ABBY BLISS | died May 18, 1838 | aged 8 months | AARONETTE B. | died Sept. 19, 1842, | aged 10 months.

In memory | of | MR. DANIEL FAIRN, | who died March 14th. 1795. | In the 63d year of his | age

In Memory of | Mrs. Dorcas Fairn, | the Wife of | Mr. Daniel Fairn, | ſhe Died Sepr. | ye 22D. 1780 | in the 48th. Year | of her age.

In Memory of | Mrs. Elizabeth Fairn | widow of | Mr. Daniel Fairn; | who died Jan. 8, 1817, | aged 85 years

How very ffew like me survive,
And reach the age of eighty five;
Long time I trod this vale of tears,
Till bending with a weight of years;
I calmly sank into the grave,
Trusting Almighty Power to save.

Here lie the Body of | Mrs. MINDWELL FAIRN, | the Wife of | Mr. DANIEL FAIRN, | She died MARCH 17, | 1767 in the | 41st Year of | her age

Mrs. LUCY ANN FARMER, | died Aug. 15 1858 | aged 62 years 5 mos.

I Know that my Redeemer liveth.

EVA | Wife of Geo. W. Farr, | Died Dec. 30, 1876, | Aged 22 yrs. | EDMUND E. | Aged 4 mos.

Rest dearest mother in thy grave,
Till Christ shall bid thee rise
Then with the just thou shalt come forth
To reign above the skies.

HANNAH | daughter of | Merrill & Betsey | FELLOWS, | born in Richmond Vt. | Oct. 26, 1822, | died May 8, 1832, | while on a visit to Boston.

In memory of | Mr. ISAAC FENNO, | who died April 24, 1796, | aged 33 years. | "O life, frail offspring of a day | Tis puff'd with one short gasp away | Swift as the ſhort liv'd flow'r it flies | It ſprings, it blooms, it fades, it dies"

In memory of | LUCY FENNO | daughter of Mr. Iſaac Fenno, | & Mrs. Mary his wife, | who died Oct. 14 1795: | aged 6 years | "LIFE how short ETERNITY how long!

CHARLES HENRY FERGUSON | CORP. Co. I 1ST. ME. CAV. | OCT. 29, 1842 JUNE 4, 1902 | MARCUS HENRY FERGUSON | OCT. 4, 1874. JAN. 23, 1887 | FERGUSON

IN MEMORY OF | DONALD FERGUSON, | Died | Nov. 17, 1871, | Æt. 54 y'rs. 8 mo's.

ELIZABETH FERGUSON | Died | June 6, 1865 | Aged 92 yrs. | DEAR MOTHER'S GRAVE | *Mrs. T. M. Bird* | *erects this to her memory.*

MARCUS | MARCUS HENRY, | Son of C. H. & | A. M. Ferguson, | Died | Jan. 23, 1877 | Æt. 2 y's 3 m's 19 d's

In memory of | ABIGAIL, | *daughter of John and* | *Abigail Field* | *who died Sept. 5th. 1824:* | *aged 20 months*

The once loved form now cold and dead
Each mournful thought employs,
And nature weeps her comforts fled,
And wither'd all her joys.

EDWIN F. FIELD | DIED MAR. 30, 1892, | AGED. | 58 YRS 4 MOS.

LIEUT E. F. FIELD | CO. K, | 21ST. MASS. INF.

In Memory of | ENOS FIELD Jr | *Eldest son of Mr. Enos.* | *& Mrs. Elizabeth Field,* | *died Aug. 23, 1826:* | *Aged 7 Years 7 Mos*

Sweet child tho' here on earth,
We see thee not again;
In memory fondly still
Thy image we retain.

ENOS FIELD | Died | Nov. 13, 1873 | Æt. 85 y'rs. 4 mo's. | ELIZABETH | his wife | Died Sept. 21, 1871. | Æt. 74 y'rs. 10 mo's | HENRY FIELD | Died | Feb. 10, 1889 | Æt. 67 y'rs 4 mo's | HANNAH B. BLAKE | 1805-1893 | ELIZA A. FIELD | 1820-1903 | FIELD

HARRIET AUGUSTA | only child of | Mr. Aaron D & Mrs Maryann Field | died Oct. 20. 1829: | aged 4 Ys | Happy Infant early blest | Rest in peaceful slumbers rest | Early rescued from the cares | That increase with growing years

FATHER & MOTHER | ISAAC FIELD, | Died Oct. 12, 1850 | Æt, 57 y'rs. 7 mo's | EMELINE | Wife of Isaac Field | Died Jan. 8, 1878, | Æt 76 y'rs. 6 mo's.

In memory of | Mr. ISAAC N. FIELD | *died Jan. 17, 1838* | *Æt. 73 Years* | *Cheered with the belief of the final happiness* | *of all human beings He was patient in his* | *afflictions and resigned in death.*

In Memory of | Mrs. JOANNA FIELD | *Relict of* | *Mr. Isaac N. Field.* | *died March 13, 1839—Aged 74 Years*

LAURA ANN | daughter of | Isaac and Emeline | Field | died Sept. 5, 1848; | aged 23 years

We give thee back to Heaven.
Thou'st been a precious gem
And heavenly kindness given,
And now called home again.
Earth should not be thy home,
Thine is a happier rest,
Where sorrow is unknown
By songs of angels blest

SAMUEL R. FIELD | APRIL 4, 1823-FEB. 23, 1864 | ELIZABETH. H FIELD | JAN. 1, 1825-AUG 11, 1903 | FREDERICK H. FIELD | DEC. 28, 1848-APRIL 15, 1891 | E. FRANCIS FIELD | APRIL 12, 1851-FEB. 17 1903 | FIELD

SARAH ALICE | WIFE OF | EDWIN F. FIELD | DIED APR 11, 1886 | AGED 48 YRS.

THOMAS | *son of* | *Mr. Thomas M. & Mrs Nancy Field* | *died Dec. 31, 1829* | *aged 3 ys, & 6 ms.*

As the sweet flowers which scent the morn
But withers in the rising day,
Thus lovely seem'd the infants dawn
Thus swiftly fleed its life away

HENERRY · FLINT | AGED · 2 · WEEKES | DIED · FEBRUARY | THE · 20TH. | 1674

MARY · FLINT | AGED · 9 · MONTHS | DIED · AUGUST | THE XITH. 1673.

GEORGE FOLLING, | Died | May 18, 1879, | Æt. 77 y'rs.

HARRIET P. | wife of | George Folling, | Died Jan. 17, 1879, | Æt. 90 y'rs.

SACRED | *To the Memory of* | MR. CYRUS FORBES, | *who died* | *Jan. 21, 1833 :* | *Aged 56 years* | *No mortal woes* | *Can reach the peaceful sleeper here,* | *And angels watch his soft repose.*

SACRED | *To the Memory of* | HESTER M. | *wife of* | *Cyrus Forbes, Born Feb. 18th. 1797* | *Died Nov. 4th. 1886* | *In the 90th year of her age*

Say not good Night but In Some
brighter Clime, Bid Me Good Morning

Sacred | to the memory *of* | ANN FORD, | daughter *of* Joseph | & Sarah Ford, | who died Aug. 12, | 1829, Æt. 11 Yrs.

Gently the passing spirit fled,
Sustained by grace divine ;
Oh ! may such grace on me be shed
And make my end like thine.

ELIZABETH FORD, | wife of | Nicholas Ford, | died June 16, 1852: | aged 70 years. | She hath done | what she could

SACRED | *to the memory of* | MARY FORD, | *daughter of Joseph* | *& Sarah Ford,* | *who died July 16,* | *1828, Æt 8 yrs.*

Dear as thou wert and justly dear,
We will not weep for thee ;
One thought shall check the starting tear,
It is — that thou art free.

In Memory of | Mr. NICHOLAS FORD, | *died April 21, 1833 ;* | *Æt. 51 Years.*

Here on this still and lowly bed
The sorrows which surrounds us close
Here we may lay this aching head
And sleep in peace.

SACRED | to the memory of | SARAH & LUCY FORD, | daughters *of* Joseph | & Sarah Ford | Suffer little children and forbid them | not to come unto me, for of such is the | kingdom of heaven.

MY HUSBAND | JOHN F. FORREST, | Died April 25, 1879 | Æt. 35 yrs. 1 mo. 8 dys. | MOTHER.

HERE LYES A | FOSTER SON TO | JAMES & ANNA | FOSTER, STILL BORN | IN SEPTEMBER | 1707.

HERE LYES Ye | BODY OF ABIGAIL | Ye WIFE OF CAPT | STANDFAST FOSTER, | AGED 47 YEARS | DIED JUNE Ye 22 | 1713.

HERE LYES Ye BODY OF | Mrs. ALICE FOSTER, | SECOND WIFE OF CAPT. | EDWARD FOSTER: | SHE DIED SEPt. 28th | 1755: IN Ye 75th. | YEAR OF HER AGE.

Here lyes Buried the | Body of Mrs. ANNA FOSTER, | the confort of Mr. JAMES FOS | TER, She Departed this Life the | 29th. Sept. 1732 in | the 68th Year of her | Age

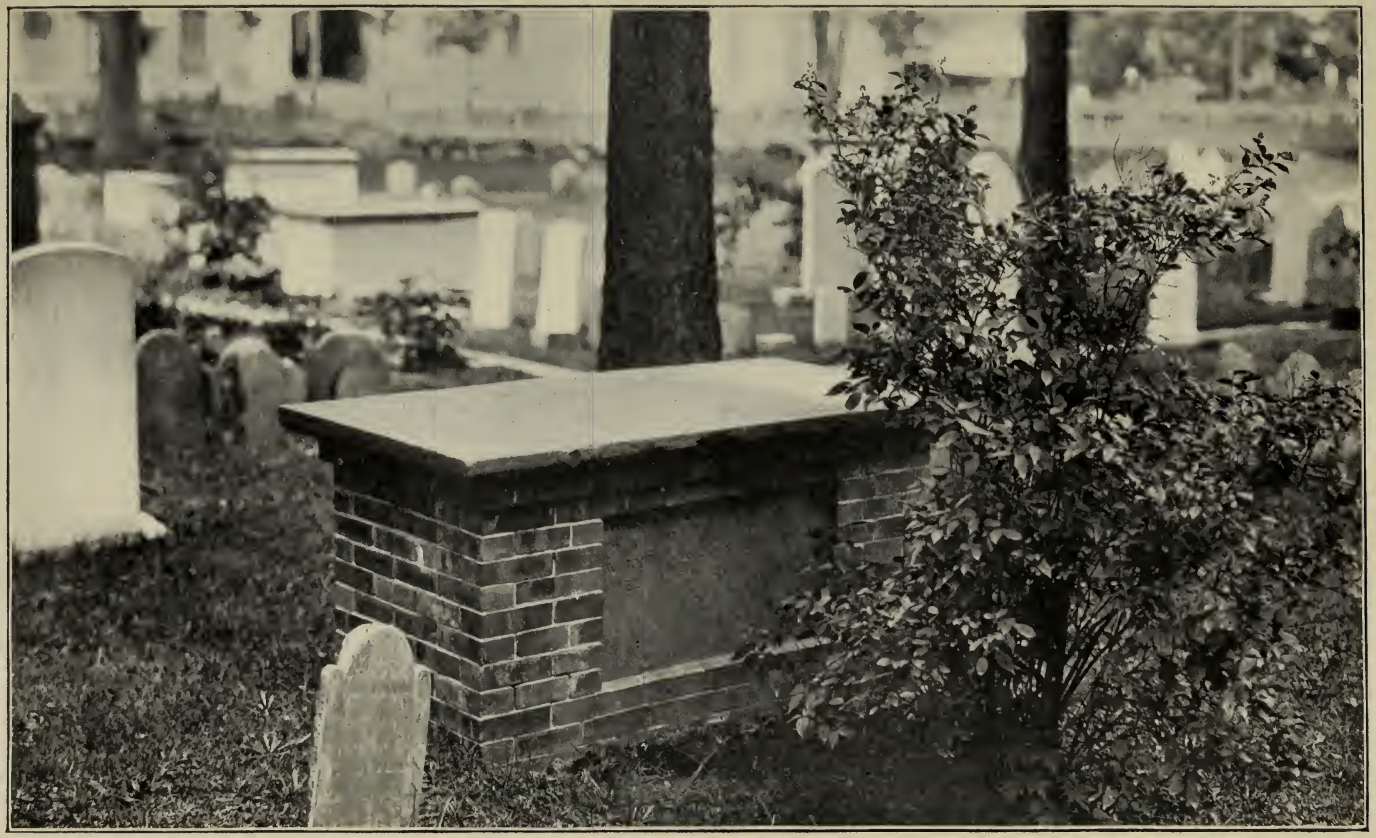

FIRST BURYING PLACE IN DORCHESTER. TOMB OF WILLIAM POLE (POOLE), SCHOOLMASTER.

FATHER MOTHER, | -and- | SISTER | ANDREW B. FOSTER, | Died Mar. 4, 1824; | Æ. 35 ys. | CLARISSA F. PIERCE, | Died Mar. 18, 1869, | Æ. 74 ys. | LOUISA D. FOSTER, | Died July 19, 1823, | Æ. 1 yr. 5 months | *We shall meet again.*

Here Lyes the Body of | BEULAH FOSTER, | Daughter to Mr JAMES | & Mrs. PRISCILLA FOSTER, | Died Augt. 18th 1741: | Aged 16 Years | wanting 9 days.

In Memory of | Miss BEULAH FOSTER | the Daur. of | Capt. JAMES FOSTER | & Mrs. MARY his Wife | Who Departed this life | May the 22D. 1782: | Aged 20 years. | the fhorteſt and the Beſt Prayer is this, | God's Will be Done

HERE LYES BURIED | Ye BODY OF Mr. | COMFORT FOSTER, | Who Died Jan'y | Ye 30eth 173$\frac{5}{6}$ | IN Ye 45th YEAR | OF HIS AGE

Here lie the Remains of | Capt. EDWARD FOSTER, | Who Departed this Life | January the 20th. Anno D. | 1761; in the 79th Year | of His Age.

HERE LYES YE BODY | OF ELEANOR FOSTER | Ye WIFE OF COMFORT | FOSTER, AGED 32 YEARS | DIED OCTOr. Ye 23D | 1724.

In Memory of | Mrs. ELIZABETH FOSTER, | Widow of | JAMES FOSTER EsQr | Who Departed this life | May the 25th. 1771; IN | the 75th. Year of her Age.

In Memory of | Mrs. ELIZABETH FOSTER, | the *Daur.* of CAPt. | JAMES & Mrs. MARY FOSTER | Who *Departed* this life | July 28th. 1775: | Aged 20 Years.

VIVE MEMOR LOCTHI | HERE LYETH | INTERRED Ye BODY OF | ELISHA FOSTER, | THE SON OF CAPT. | HOPESTILL & MARY | FOSTER AGED 29 YEARS | DEPARTED THIS LIFE | Ye 16 OF OCTOBER | 1682.

Flavel Foſter, ſon | of Mr. Edward and | Mrs. Poley Foſter, | died 7 Nov. 1798: | Aged 2 Years.

Sacred to | the | memory of | GEORGE G. FOSTER, | died Oct. 15, 1882, | aged 28 yrs. 3ms. | *Gone to his Saviour.*
Hannah Foster, | 1798–1856.

In Memory of | Mrs. Hannah Foſter, | wife of Mr. John Foſter, | Who Died March 3d. | 1787: in the Year | of her age.

HANNAH K. FOSTER | 1798–1856. | JOSIAH FOSTER | 1782–1866. | JOSIAH K. FOSTER | 1833–1839. | FOSTER

Here lie Interr'd the Remains of | Capten HOPESTILL FOSTER, | Who Departed this life October the | 14th. Anno Domini 1676 | Aged 56 Years.

In Memory of | CAPt. JAMES FOSTER, | Who *Departed* thiſ life. | JUNE the 4, 1771; Aged 39 Years.

Pray Kind Reader Caſt Your Eye,
Aſ You are now, So Once Was J
Aſ J am now So Muſt You be,
Prepare Your Self to Follow Me.

Here lyes Buried the | Body of Mr. JAMES FOSTER, | Who Departed this Life Octr. the | 4th. 1732; in the 82d. | Year of His Age. | He was a member in full Commu | nion with the Church of Chrift | in Dorchefter About 60ty | Years. | Here lyes Buried the | Body of Mrs. ANNA FOSTER, | the Confort of Mr. JAMES FOS | TER; She Departed this Life the | 29th. Sept. 1732 in the 68th. Year of Her | Age

In Memory of | JAMES FOSTER ESQR. | who departed this Life | January the 8th. | Anno Dom: 1763: | Aged 64 Years & one Month.

In Memory of | JAMES FOSTER, JUNR. SON of | CAPt. JAMES & Mrs. MARY FOSTER | he departed thif life | APRIL 17th. 1771; IN | the 15th. Year of his Age.

In memory of | JAMES W. FOSTER, | died June 4, 1885, | aged | 40 yrs. 9 mos. 24 ds: | "*Thy will be done.*"

Here lieth the Body of | Mrs. JEMIMA FOSTER, | *Daughter* of | Mr. Timothy & | Mrs. Abial Foster, | fhe Died May 26th. | 1770; in ye 25th. Year | of her age.

[JOHN FOSTER SON OF | DEACON HATHERLY &]

BATHSHEBA FOSTER OF | SO SITTUATE; HE DIED | JULY Ye 4th 1738: | IN Ye 27th. YEAR OF | HIS AGE.

[First and second lines gone.]

HERE LIES ye BODY OF | JOHN FOSTER, SON TO | Mr. JAMES & Mrs. MARY | FOSTER; HE DIED SEPt. 11th. | 1765: HIS AGE 15 | MONTHS & 22 DAYS.

In Memory of | Mr John Fofter, | Who Died Octr. | 26th. 1786; | In the 31ft. Year | of his age.

In memory of | Mr. John Fofter | who Died Novr. 7th. | 1784: | in the 51ft. year | of his age.

THE
INGENIOUS
Mathematician & Printer
MR. JOHN FOSTER
AGED 33 YEARS DYED SEPTR. 9TH
1681
APRIL, 1681.
ASTRA COLIS VIVENS, MORIENS, SUPER ÆTHERA FOSTER,
I. M. SCANDE, PRECOR; COELUM, METIRI DISCE SUPREMUM,
J. F. METIOR, ATQUE MEUM EST: EMIT MIHI DIVES. IESUS:
NEC TENEOR QUICQUAM, NISIS, GRATES, SOLVERE—

MR
JOHN FOSTER
ARS ILLI SUA CENSUS ERAT
—OVID
SKILL WAS HIS CASH

[Footstone of John Foster, Printer.]

HERE LYES Ye BODY OF | JOSEPH FOSTER SON | TO COMFORT AND | ELENOR FOSTER DIED | JANUARY 1727-8 IN | Ye 16th. YEAR OF | HIS AGE

In | Memory of | Miſs MARY FOSTER | Daug^{r}. of M^{r}. Timoth^{y} | & Mrs. Abial Foſter | who died May 28th. | 1778: in the 19th Year | of her Age

In memory of | Mrs. Mary Foster, | *relict of* | *Capt. Fames Foster*, | *who departed this life Feb.* | *26th. 1812. aged 81 Years* | *Blessed are the dead that die in the Lord*

HERE LYETH $\overset{e}{Y}$ BODY OF | M^{RS}. MARY FOSTER, | $\overset{e}{Y}$ RELICT OF CAP^{T}. | HOPESTILL FOSTER | AGED 84 YEARS | DEC^{D}. JANUARY $\overset{e}{Y}$ | 4. 170$\frac{2}{3}$

Here lyes | buried the body of | M^{rs}. PRISCILLA FOSTER, | the conſort of Mr. JAMES | FOSTER; who departed | this life March the 6th. | ANNO: DOM: 1739: | aged 46 years | 6 months and | 21 days.

REBECCA $\overset{e}{Y}$ DAUGHTER OF | JAMES & ANNA | FOSTER | AGED 12 DAYS | DIED SEPTEMBER | $\overset{e}{Y}$ 27, 1700.

In Memory of | M^{iff} RUTH FOSTER | the *Dau^{r}.* of | Capt. JAMES FOSTER | & M^{rs}. MARY, his Wife | Who Departed this | Life, Aug^{t}. $\overset{e}{y}$ 7th, 1783: | Aged 15 Years | And 2 Months.

HERE LYES $\overset{e}{Y}$ BODY OF | M^{rs}. SARAH FOSTER $\overset{e}{Y}$ | WIFE OF CAP^{tn}. STAND- | FAST FOSTER DIED | AUG^{t}. 1^{ft}. 1727, | IN $\overset{e}{Y}$ 59th. YEAR OF | HER AGE.

In memory of | Miss SARAH FOSTER, | *late of Scituate, Mass.* | *died April 9th, 1832*, | *Aged 54 years.*

SARAH F. FOSTER | Died Oct. 2, 1891 | Aged 61 yrs. | 3 mos. 4 dys.

HERE LYES BURIED $\overset{e}{Y}$ BODY OF | CAP^{n}. STAND | FAST FOSTER WHO | DIED NOVEMBER $\overset{e}{Y}$ 11th. | 1727; | IN $\overset{e}{Y}$ 67th. YEAR OF | HIS AGE.

HERE LYES $\overset{e}{Y}$ BODY | OF THANKFULL FOSTER, | $\overset{e}{Y}$ DAUGHTER OF | JAMES & ANNA | FOSTER DEC^{D}, MARCH | $\overset{e}{Y}$ 1^{ft}, 1700 | IN $\overset{e}{Y}$ 18th. YEAR | OF HER AGE.

In Memory of | M^{r}. TIMOTHY FOSTER | Who *Departed* this Life | Auguſt the 28, 1775 | on the 67 Year | of his age.

TIMOTHY FOSTER, JUN^{r}. | SON TO M^{r}. TIMOTHY & | M^{rs}. ABIAL FOSTER HE | DIED MAY 24th, 1761; | IN $\overset{e}{Y}$ 6th. YEAR OF HIS | AGE.

HERE LYES | BUIRIED $\overset{e}{Y}$ BODY OF | TIMOTHY FOSTER | AGED ABOUT 51 | YEARS DYED DECEMB^{R}. | $\overset{e}{Y}$ 16 1688.

In Memory of | M^{r}. Thomas Foſter, | *who deceas'd April* | 14th, 1789; | aged 73 years.

In Memory of | M^{r}. William Foſter | Who Departed this | life Jany. the 23^{d}. | 1784 | in the 57 Year | of his age | The ſtroak of Death hath laid me here | To Riſe When Christ appears.

Memento Mori.

In Memory of | Mrs. ELIZABETH FOWLER; | the wife of | Mr. STEPHEN FOWLER | who Died Augt 7th. | 1775; | Aged 72 Years | The memory of the Juſt | Shall Flouriſh when they sleep in duſt.

FOWLER | GEORGE FOWLER, | Died Nov. 16, 1896, | Æt. 84 y'rs 8 mo's 13 d's | ABIGAIL BIRD, | wife of GEORGE FOWLER, | Died Apr. 22, 1860 | Æt. 46 y'rs 5 mo's | LAURA E. H. | wife of GEORGE FOWLER, | Died Sept. 18, 1877, | Æt. 47 y'rs. 11 mo's | 9 days.

ANN CLAPP, | Died Oct. 29, 1836 | Æt. 14 mo's | MARY ELIZABETH, | Died Nov. 25, 1843 | Æt. 3 yr's 5 mo's | ROBERT THAXTER | Died July 31, 1848 | Æt. 16 mo's | GEORGE HENRY | Died July 17, 1850 | Æt. 13 y'rs | Children of George | & Abigail B. Fowler. | LAURA ABIGAIL | Daughter of | James & Georgiana | Thomson, | Died Feb. 8, 1895, | Æt. 16 yrs 4 mos. 19 ds. | ABIGAIL KELTON | Died Dec. 20, 1856 | Æt. 18 y'rs. 4 mo's | MARY AUGUSTA, | Died July 24, 1867, | Æt. 22 y'rs. 3 mo's | FOWLER.

In memory of | *Miss Mary A. Fowler*, | *Daughter of Mr. Saml.* | *& Mrs. Mary Fowler ;* | *who died April 11th, 1812.* | *Aged 27*

In memory of | Mr. Samuel Fowler | who died | December 10, 1806 | Æ. 47.

Memento Mori | In Memory of | Mr. STEPHEN FOWLER, | who Died Novr. 30th. | 1786; | Aged 85 Years | Death is a debt to nature due | as I have paid it So muſt you

In mèmory of | Mr. Stephen Fowler Ye 2d. | who died Feb 2d. | 1791 Aged 56 years

In memory of | MR. Stephen Fowler 3d. | who died Augt 19, 1790 | in the 34 year | of his age

HERE LIES Ye BODY OF | Mrs. ELIZAH FRANKLIN. | Relict of | Mr. SAML. FRANKLIN | She Departed this Life | Jany 12, 1766 | Aged 85 Years.

MY MOTHER | HARRIET FRASIER, | died July 26, 1862, | aged 46 years | 8 months

ASA FREEMAN | 1828-1886 | ADA B. FREEMAN | 1876-1876 | FREEMAN

NATHAN FRYE | Died | Feb. 13, 1873, | Æt. 86 y'rs, 10 mo's. | MARY LANE | his wife | Died June 24, 1848, | Æt. 64 y'rs, | FRANCIS HENRY | son of | Nathan & Mary Frye | Died Sept. 24, 1846, | Æt. 19 y'rs. | In memory of | NATHAN | Eldest son of Nathan | & Mary Frye, | Died in Mauritius | June 15, 1882, | Æt. 64 y'rs. 6 mo's. | JOSEPH | son of | Nathan & Mary Frye, | Died Oct. 7, 1893 | Æt. 74 y'rs. | FRYE.

Beneath this stone | are deposited the remains of | MRS. ELIZA FUDGER | who departed this life | Jany. 20th. 1822. | Aged 53 years | To the memory of | a kind and affectionate Parent | this tablet is erected | by her Children.

Erected | *to the memory of* | Joseph *son of* Mr. | Joseph & Mrs. Margaret Fritts *who was drownED* | *Fuly 3d. 1811. aged* | *10 Years.*

J. L. FRUEAN | CO D. | 12TH. MASS. INF.

SHE WAS WEARY OF LIFE | AND FELL CHEERFULLY ASLEEP | MRS SARAH | DANIELS FRUEAN, | Born at Salem | Jan. 21, 1776 | Died at Dorchester | Apr. 18, 1849.

LITTLE EMMA, | *daughter of Frederic R. and Emma E. Fuller;* | *died Oct. 6, 1873,* | Æt 6 Mo's. 14 days.

EMMA ELIZABETH | wife of | Frederic R. Fuller, | Died | Apr. 4, 1873, | Æt. 22 y'rs. 7 mo's. | *Although not seen I am still with you.*

MY HUSBAND | FREDERIC R. FULLER, | May 8, 1851, Jan. 10, 1886, | OUR DARLING | CORA TILESTON FULLER, | Oct. 6, 1879, Jan. 5, 1886.

Through the waters, to the shore
We have only gone before.

FATHER | *After life's fitful fever he sleeps well* | RODNEY G. FULLER, | Died | March 8, 1883, | Aged | 73 yrs. 5 mos.

MOTHER | SARAH A. M. FULLER, | Widow of | RODNEY G. FULLER | Died Sept. 21, 1893, | Aged 77 yrs.

ALICE A. | wife of | H. D. Gage, | Died Aug. 2, 1872 | Æt. 51 y'rs 6 mo's | *Asleep in Jesus.*

HORACE D. GAGE, | Died | April 20, 1872, | Æt. 52 yr's. | *He giveth his beloved sleep.* | CHARLIE H. GAGE | Died | Nov. 6, 1871, | Æt. 8 y'rs 6 mo's. | 12 days. | "*Of such is the kingdom of* | *Heaven.*"

GILBERT JOSEPH | GALLUP, | Died April 15, 1871, | Æt. 34 y'rs. 6 mo's.

Sweet is the memory of the | *departed.*

HOLLIS P. GALLUP, | Died Sept. 10, 1853. | Aged 21 years.

ALBERT W. GALLUP, | Died Sept. 23, 1853, | Aged 23 years.

JOSEPH GALLUP, | died Oct. 9, 1860, | Aged 68 years.

REBECCA GALLUP, | Died July 17, 1856, | Aged 61 years.

In Memory | of | SALLY, wife of | Thomas T. Gammons, | who died July 28, 1853; | aged 47 years. | Also Their daughter, | Adelaide, | wife of Ernest Becker, | who died June 28, 1856; | aged 27 years.

Mourn not the Dead, for
they alone, are the peaceful
and the free.

Howard Garrick | March 1, 1882, | Oct. 23, 1889.

CORA MAUD, | Dau. of JOSEPH R. | and Emeline A. | Gilbert, | died June 23, 1879, | Æ. 7 yrs. 10 m's & 10 d's. | Darling Maud | We miss you | from our dwelling | here below | But in Heaven you are resting | Where all little Angels go.

FATHER | JOSEPH R. GILBERT. | 1833–1891. | MOTHER

DELIA TODD | died Feb. 24, 1842, | aged 17 mo's | ROLLIN NEAL, | died July 4, 1854 | aged 18 mo's & 17 d's | Children of Albert F & | Mary G. Gile | Farewell dear children the Lord demands | The treasure loaned us in our hands, | He wants these jewels bright and fair; | To grace his holy mansions there.

Sacred | *to the memory of* | JOSEPH GLEASON, | *who departed this life* | Feb. 13, 1853, | Æt. 67 yrs.

SACRED | To the Memory of | SOPHIA, | WIFE OF | JOSEPH GLASSON, | A native of | Bedruth Cornwall in England | Died at Dorchester | December 18th. 1844 | Aged 60 years.

[Four lines of poetry illegible.]

ALSO OF | MARY E. ROBINSON | Grand Daughter of the above | Died June 14th 1844. | Aged 3 Years and 5 Months.

In memory of | Mr. JAMES GLEASON, | who died 11 Aug. 1805 | Aged 33 years and 5 months.

Stop here my friends and drop a tear,
In this cold grave I lie
Think on the dust that crumbles here,
And so prepare to die.

ALLIE | ALLEN GLIDDEN, | Died Sept. 24, 1858. | Aged 11 mos. 29 dys.

FATHER | ROBERT T. GLIDDEN, | Died March 23, 1879, | Aged 49 yrs. 1 mo. 14 dys.

Here lieth the Body of | Mr. ALEXANDER GLOVER, | he *Departed* this life | MARCH 15th. 1770: | in the 60th. Year of | his age.

Allie Glover.

SACRED | to the memory of | MR. ALEXANDER GLOVER, | *a revolutionary Soldier;* | who died Aug. 4, 1821, | aged 60 years.

ANN GLOVER Ye | DAUGHTER OF Mr. | THOMAS & Mrs. | ELIZABETH GLOUER | AGED 17 DAYS | DIED MARCH 4th. | 1729 | 30.

Miss Ann Jenkins | Glover, dau. of Mr. | Alexander Glover Jr. | & Mrs. Nancy | his wife | died July 27th. 1803. | aged 12 years.

Charles Glover | fon of Mr. Alex- | ander & Mrs. Je- | mimie Glover, Who | died June 30th, 1799; | in the 3d. year of his age.

His body to the earth we give,
Till Fefus comes, & bids it live,
Then will he raise what we lay down.
A glorious body like his own.

Charlotte Glover, | dau. of Mr. Ebenezer. | & Mrs. Mary Glover, | died 10 Aug. 1799 | Aged 1 yer. 3 months. | & 20 days.

EDWARD GLOUER, | SON OF Mr. NATHANL. | & Mrs. MEHITABEL | GLOUER; HE DIED | NOUr. 16th. 1766: | AGED ONE YEAR | & 5 DAYS.

In memory of | MR. EBENEZER GLOVER, | who died | June 22, 1834, : aged 31 years.

O think that while you're weeping here;
His hand a golden harp is stringing;
And with a voice serene and clear,
His ransom'd soul, without a tear,
His Saviour's praise is singing.

SACRED | To the Memory of | Mr. EBENEZER GLOVER, | *who died | June 28, 1818: | Æt. 53.*

ELIZA S. GLOVER, | Died Sept. 14, 1865, | Aged 64 years.

In memory of | ELIZABETH, | daughter of Alexander | and Nancy Glover, | Died Aug. 20, 1863, | Aged 76 years.

ELIZABETH GLOVER | DAUGHTER THOMAS | & ELIZ^{h}. GLOVER AGED | 1 YEAR 10 M^{o} & 11 D^{s}. | DIED 17th. AUGUST | 1729.

EMELINE F. GLOVER | 1840-1890.

In Memory of | FREEMAN GLOVER | son of | M^{r}. Enoch Glover | *who died* June 10 | 1817. | Aged 3 years & 6 M^{os}.

Go home dear Mother
Wipe up thy tears
Let me sleep here
Till Christ appears.

HANNAH GLOVER $\overset{e}{Y}$ | DAUG^{r}. OF M^{r}. ALEXANDER | & M^{rs}. SARAH GLOVER, | SHE DIED JAN^{y}. $\overset{e}{Y}$ 20th. | 1752: | IN $\overset{e}{Y}$ 4th YEAR OF | HER AGE

HERE LYES $\overset{e}{Y}$ BODY | OF M^{rs}. HANNAH GLOUER, | WIDOW OF M^{r}. NATHANAEL | GLOUER, DIED AUGUST | $\overset{e}{Y}$ 20^{eth}. 1730. | IN $\overset{e}{Y}$ 78th. YEAR OF | HER AGE

Sergeant. | HARRISON GLOVER, | of Co. G. 56th. Mass. Regt. | son of Thomas O. | and Elizabeth B. Glover, | wounded before Petersburg, | Virginia. | died in Hospital | on David's Island, | New York Harbor, | Aug. 31, 1864, | aged 20 years.

In memory of Mis | Jain B. Glover, dau. of | Mr. Alexander Glover J^{r}. | & Mrs Nancy his wife | who died 23 March | 1804, | aged 22 years.

Hattie Glover.

SACRED | to the memory of | JAMES GILMORE NICHOLS GLOVER, | who died May 16, 1835, | in the 35th. year | of his age

"*An honest man's the noblest work of God.*"

HERE LYETH BURIE^{D}. | $\overset{e}{Y}$ BODY OF JOHN | GLOVER, $\overset{e}{Y}$ SON | OF NATHANIEL | GLOVER OF | DORCHESTER AGED 35 | YEARS DECEASED | AUGUST $\overset{e}{Y}$ 25th 1690.

JOHN CLOUGH GLOVER, | SON TO M^{r}. THOMAS | & M^{rs}. ELIZA^{h}. GLOVER | HE DIED SEP^{t}. $\overset{e}{Y}$ 2^{D}. | 1744 IN $\overset{e}{Y}$ 10th. | MONTH OF HIS AGE.

SACRED | *To the Memory of*, | Mrs. MARY GLOVER, | *Wife of M^{r}. Ebenezer Glover*; | *who died Feb. 18, 1826*; | *Æt. 61.*

SACRED | to the memory of | NANCY, widow of | Alexander Glover, | who died | Sept. 21, 1848; | Aged 82 years.

HERE LYES $\overset{e}{Y}$ BODY | OF M^{r}. NATHANIEL | GLOUER WHO DIED | 6th of JANUARY | 172$\frac{3}{4}$ | IN $\overset{e}{Y}$ 71^{ft}. YEAR | OF HIS AGE.

Here lieth y^e Body of | M^r. NATHANL GLOUER, | he Departed this life | March 7th. 1770: | in the 35th. Year | of his age

Here lieth y^e Body of M^r. PELATIAH GLOVER, | he Departed this life | April 3^D. 1770: | in the 54 Year | of his age.

Rebacker Glover | daur of M^r. Alexander | and M^rs. Hannah Glover, | who Died | Feby. 22 1776 | Aged 11 months.

HERE LYES BURIED Y^e BODY | OF M^rs. RACHEL GLOVER, | THE WIDOW OF | M^r. NATHANIEL GLOVER; | SHE DIED APRIL THE 10th. | 1752: IN Y^e 79th. | YEAR OF HER AGE.

TWO SISTERS. | SARAH ANN HUNT, | died Aug. 16, 1847. | aged 9 months. | ADELAIDE, | died May 16, 1865, | aged 23 years | Daughters of Thomas O. | & Elizabeth B. Glover.

IN | Memory of | MRS. SUSANNA GLOVER | who died Sept. 1, 1849: | aged 75 years. | *There is rest in Heaven.*

THOMAS O. GLOVER, | died Jan. 10, 1888, | aged 81 years. | ELIZABETH B. | wife of | THOMAS O. GLOVER, | died Oct. 7, 1875, | aged 69 years.

WILLIE | Died Feb. 25. 1883, | Aged 21 yrs. 8 mos. | 23 dys.

JOHN GORNEL | AGED 64 YEARS | DYED JVLY 31 | 1675.

JEANE WIFE TO | JOHN GORNEL | AGED 78 YEARS | DYED 4TH APRYL | 1678.

ABIGAIL GOFF,: DAU^r. TO M^r. JOHN | & M^rs. ESTHER | GOFF; | SHE DIED: OCT^r. 27. A: D: | 1761: | AGED 5 WEEKS & 2 DAYS.

MRS. Betsey Gooding, | Wife of Ensign Geo. Gooding | & daut^r. of Capt. Joſiah Parſons | of Portland, died at Fort In- | dependence, May 19, 1809: Æt. 25

ALEXANDER | J. GOODNOW, | died May 10, 1855; | aged 32 years.

Gone but not forgotten.

HENRY F. GORDON | BORN | DEC. 18, 1875 | DIED | FEB. 14, 1879 | GORDON

In memory of | M^R. DANIEL GORMAN, | Who died April 9, 1852: | Aged 62 years | Also | M^RS. MARY ANN P. GORMAN | his wife | who died March 20, 1848: | Aged 40 years

SACRED | To the Memory of | Mr. JOSIAH GOSS, | who died Oct. 11, 1847, | Æt. 28 Years

Loved one, sadly are we weeping
O'er the grave that now contains
Thy fair form, so early fettered,
With death's cold and icy chains

Thou hast gone and we no longer
Thy loved form on earth shall see;
But we'll hope soon to rejoin thee
In a bright eternity.

THOMAS W. GOWAN | 1800–1858 | DAVIS T. GOWAN | 1843–1889

GOWAN | CHARLES H. | 1 month 12 days | THOMAS W. | 1 month

MY HUSBAND | Died | –1874– |

SACRED | To the Memory of | MARY V. | wife of | *Ira Greeley* | *who Died Dec. 27, 1846*, | Aged 35 years.

Here | lies Interr'd the Body of | Mrs. SARY GREEN, | Confort of Mr. Jacob Green, | who died Sepr. 21st. | 1774. in the 33d. Year | of her Age.

ANNIE C. GREENWOOD, | died Feb. 3, 1855; | aged 16 yrs. 7 mos.

The words "I am happy" were her last,
Come pure and lovely one, receive
In thy sweet youth, a crown of light

NANCY H. GREENWOOD, | Died August 24, 1863, | Aged 65 years.

In memory of | SUSAN EMILY, | daughter of | Elijah M. and | Nancy H. Greenwood, | who died | March 14, 1845, | aged 10 years | & 10 months

Sweet is the sleep of innocence.

JOHN GROVES | DIED JAN. 21, 1883 | AGED 39.

OUR FATHER AND MOTHER, | STEPHEN GULLIVER, | DIED Oct. 21, 1862, | aged 67 years. | MARY L. | his wife | Died June 13, 1839, | aged 44 years

THOMAS GULLIVER, | Died in San Francisco, Cal. | Aug. 21, 1861, | aged 32 years | & 5 mo's

Dear Husband thou has left us,
Here they loss we deeply feel,
But tis God that hath bereft us,
He can all our sorrows heal

In memory of | MR. Edwin Gunnison, | who died | March 5, 1846; | aged 35.

MOTHER.

ADDIE | God knoweth best | ADDIE F. | wife of | CHAS. A. HAINES, | died Feb. 24 1879, | aged 19 yrs. 4 mos.

HERE LYES Ye BODY OF | Mrs. ANNAH HALL, WIFE | TO Mr DAVID HALL; | SHE DIED FEBY Ye 25th | 1739; IN Ye 21ft | YEAR OF HER AGE.

In Memory of | Mrs. DEBORAH HALL, | *wife of* | Mr JOHN HALL, | *died May 15, 1834* | *Aged 74 Years*

HERE LYES Ye BODY | OF ELIZABETH HALL, | WIFE TO DAVID HALL; | SHE DIED MARCH 11th. | 1735/6 | IN Ye 26th. YEAR | OF HER AGE.

EBENEZER HALL | SON TO Mr. EBENEZER HALL, | & Mrs. MIRRIAM HALL; | HE DIED APRIL 1st. | 1764: HIS | AGE 8 MONTHS | & 6 DAYS.

In memory of | ELIZABETH, | widow of | Stephen Hall, | Died May 28, 1876, | aged 77 years, | "*The memory of the just is blessed.*"

HERE LIES Ye BODY OF | Mrs. ELIZABETH HALL, | THE WIDOW OF | Mr JONATHAN HALL; | Died Octr. 5th 1752: | IN Ye 77th YEAR OF | HER AGE

H. HALL, SON TO Mr. | RICHARD & Mrs. | MARY HALL, STILL | BORN, SEPt. 24th. | 1740.

In Memory of | Hannah Hall, | the Daur. of | Col. Hopeftill | Hall, & Mrs Sarah | Hall, who Died | Octr. ye 9th. 1784: | in the 7th. year | of her age.

HANNAH HALL, DAUr. | TO Mr. RICHARD & | Mrs. MARY HALL; | AGED 9 WEEKS | DIED SEPt. ye 17th. | 1744.

HANNAH HALL DAr. | TO Mr. PALATIAH | & Mrs. SARAH HALL. | SHE DIED SEPt. 11TH | 1745: | AGED 13 MONTs.

Sacred to the memory of | Coll. Hope/till Hall, | who died Septr. 25 1803; | Æt. 61.

Stop traveller! dont heedless pass him by,
But drop the expressive tear, & heave a sigh
Here lies a man whose heart was kind & free,
Whose Soul o'er flowed with God like charity.

HERE LYES Ye | BODY OF HOPESTILL | Ye SON OF JONATHAN | & ELIZABETH | HALL DIED Ye | 13th OF NOUEMBER | 1718 IN Ye | 12th YEAR OF | HIS AGE.

JAMES HALL | SON TO Mr. PAUL & | Mrs. MARTHA HALL; | HE DIED MAY 28th. | 1764: | AGED 9 MONTHS | & 5 DAYS.

JAMES HALL | Son of Mr. PAUL & | Mrs. MARTHA HALL; | he Died July 15th. 1767. | his age 2 Months | wanting 1 Day.

In Memory of | Mr JOHN HALL, | *died Oct. 30, 1837,* | *Aged 72 Years.*

HERE LYES BVRIED. | Ye BODY OF | JONATHAN HAll, | DIED DECEMBER | Ye 29th 1718 | IN Ye 60th YEAR | OF HIS AGE.

HERE LYES BURIED Ye BODY | OF JONATHAN HALL, WHO | DIED OCTOBER Ye 13th. | 1729 IN Ye 28th. | YEAR OF HIS AGE.

JONATHAN HALL, Ye SON | OF RICHARD & MARY | HALL, HE DIED MARCH 13th | 1733/4: AGED 10 | MONTHS

JONATHAN HALL, | SON TO RICHARD | & MARY HALL, | AGED 8 MONs. | DIED JANy. 26th. | 173⁴/5

HERE LYES Ye BODY OF | Mr. JOSEPH HALL, | WHO DECd JUNE 18th. | 1745: IN Ye 72d YEAR | OF HIS AGE

JOSEPH HALL, | SON OF Mr. SOLOMON | & Mrs. MARY HALL; | he died *Decemr.* 25th. | 1769: | Aged 6 Years. | 9 Months & 17 Days

In Memory of | Mrs. LYDIA HALL, | *Relict of* | Mr. JOHN HALL, | *died Jan 26, 1848.* | *Æt. 77 Years.*

In Memory of | MRS. LYDIA ELIZABETH | *wife of* | *Mr. Luther Hall* | *who died* | *March 5, 1837;* | *aged 30 years*

Here lies Buried | the Body of | Mrs. MARTHA HALL | Wife of Mr. PAUL | HALL, | who died | April 16th. 1776. | Aged 37 Years & | 24 days.

In memory of | Miſs Martha Hall, | dau. of Mr. Paul Hall, | & Mrs. Martha his wife | who died 6 Octr. 1783, | in the 14th. year of her | age

Altho' the roſe and lilly both combine
To make the faireſt countenance to ſhine,
Yet lillies languish and roſes fade
And in the duſt we all muſt ſoon be laid;
But virtues charms they always will endear,
When theſe beauties fade and diſappear.

Mary Hall | the *Daur.* of | Mr. Richard & Mrs. | Sarah Hall, | ſhe Died Decr. 6 | 1776; aged 1 Year | 10 Months & 23 Days.

IN Memory of | MRS. MARY HALL, | the wife of | MR. SOLOMON HALL, | who died June 28th. | 1791: Aged 55 years.

Why do we mourn departing friends?
Or ſhake at death's alarms?
Tis but the voice that Jeſus ſends
To call them to his arms.

Erected | *In Memory of* | Mrs. MARY HALL | *died Sep. 12, 1816;* | *Aged 34 Years* | *Verses on Stones are idly spent,* | *The character is the best ornament.*

Here lie the Remains of | Mrs. MARY HALL, | the Wife of | Dean. RICHARD HALL; | She Died Novr. Ye 18th. | Anno: Dom: 1761: | in the 55th. Year of | Her Age

In memory of | MARY, daughter of | Mr. Stephen, and | Mrs. Elizabeth Hall, | who died Feb. 27, 1850; | aged 15 years

The Saviour called sweet Mary home
Some holy place to fill,
Beneath the shadow of his wing,
On Zions happy hill.

Nabby Hall dau. of | Mr. Solomon & Mrs. | Rachel Hall, died 3 | April 1803 aged | 10 months. | Parents of children take a last a due | and ſo must children of their Parents two.

HERE LYES | P. HALL DAUr. | TO Mr. RICH | ARD & Mrs. MARY HALL | STILL BORN | SEPt. 22D. 1747.

HERE LYES Ye | BODY OF PRUDENe | Ye DAUGHTER | OF IOSEPH AND SILENCE HALL | AGED 16 YEARS | DIED JULY Ye 13th. | 1714

MRS RACHEL HALL, | widow of | Mr. Solomon Hall, | died Jan. 8, 1852; | aged 92 years.

In Memory of | Mr. RICHARD HALL | Who Died | May 11th. 1805 | In the 57th year of his | Age

So sleep the Saints & cease to groan
When Sin & Death have done their worst;
Christ hath a glory, like his own,
Which waits to clothe their waking dust.

In Memory of | Dean RICHARD HALL, | Who Departed this Life | March the 12th. 1776: | in the 70th Year | of his age

Here lieth the Body of | Mrs. RUTH HALL | *Daughter of Mr Samuel* | *& Mrs. Ruth Hall;* | she Died JULY 7th. | 1769: in the 59th. | Year of her age.

HERE LYES Ye | BODY OF RUTH | HALL, Ye WIFE | OF SAMUEL HAll, | DIED DECEMBER | Ye 13th. 1718 | IN Ye 37th. YEAR | OF HER AGE.

In memory of | Mrs. SARAH HALL, | widow of | Mr. RICHARD HALL, | who died Jan. 1809 | Æt. 56.

Mrs. Sarah Hall, | *wife of* | Coll. HOPESTILL HALL, | *who departed this life Sept. 20th. 1808 Aged 66 years.*

The sweet remembrance of the just
Shall flourish when they sleep in dust.

SARAH THE | DAUGHTER TO | IONATHAN AND | ELIZAbETH | HAll; AGED: 18 | YEARS: DYED | JULY THE 16 | 1714.

SARAH HALL, | *Daur.* of Mr. SOLOMON | & Mrs. MARY HALL; *she* Died Decemr. 15th. | 1769: aged | 4 Years 3 Months | & 5 Days.

In memory of | Miss SARAH HALL, | who died Decr. 6th, 1794 | in ye 25th. year | of her age.

My friend draw near & drop a tear,
In this dark grave I lie
Oh think of me when this you see
And be prepar'd to die.

Mrs. SARAH | HALL 1760.

HERE LIES THE BODY OF | Mrs. SILENCE HALL | Widow of Mr. JOSEPH HALL; | She died March Ye 12th. | 1759: in Ye 87th. Year | of Her Age.

IN memory of | Mr. SOLOMON HALL | who died Aug 3, | 1806 | Æt 39.

SOLOMON HALL | DIED FEB 7, 1899 | AGED 71 YRS. 10 M. | HALL.

In memory of | Mr. Stephen Hall, | son of Mr. Paul & | Mrs. Martha Hall, | died Oct. 26th. 1796 | aged 22 years.

How vain is beauty, how soon it does decay,
Just like a flour it fads and falls away,
The fair and young when in their fullest bloom,
Are often cal'd unto their silent Tomb.

In memory of | Mr. STEPHEN HALL, | who died | Sept. 4, 1846; | aged 48 years.

MRS. SUSANNA HALL, | died Dec. 15, 1862, | aged 80 years | 5 months.

For me to live is Christ
and to die is gain.

In Memory of | Mr. William Hall, | *died March 16, 1813* | *Æ* 26

William Hall, | died Oct. 7, 1825. | Æt 1 Day | Solomon Hall, | died Dec. 2d 182– Æt. 1 Day | Stephen Hall | died July 16, 1829, | Æt 20 Months | Children of Mr. Stephen & Mrs. Elizabeth Hall.

MY FATHER | DANIEL HARDING | Died | Oct. 6, 1846, | Æt. 63 y'rs 5 mo's. | 14 days.

MY MOTHER | LOUISA HARDING | Died | Nov. 30, 1872, | Æt. 83 y'rs 9 mo's. | 10 days.

MARY A. HARDING | Died | Dec. 7, 1895, | Aged | 69 yrs. 3 mos. 7 days.

HARRIET N. HARDING | Died | Feb. 23, 1896, | Aged | 79 yrs. 10 mos. 2 days

CAPT. | THOMAS HARADEN, | Born Sept. 5, 1771, | Died Jan. 28, 1839, | TEMPERANCE | his wife | Born Dec. 26, 1779, | Died Aug. 9, 1861. | EBEN S. | their son, | Born Sept. 8, 1813, | Died Oct. 20, 1849.

MRS. JOANNA F. | wife of | *Mr. George E. Harrington* | Died July 22, 1841, | aged 25 years

Yet again we hope to meet thee,
When the day of life is fled,
Then, in heaven with joy to greet thee,
Where no farewell tear is shed.

CHARLES D. HAROD | Died | April 30. 1852. | aged 34 years.

We shall meet again in blessed Eternity
To part no more forever.

M. R. S. H.

ELLEN WHEATLY | daughter of | Jonathan and | Nancy Harod, | died Sept. 18, 1833; | aged 19 years

Edwin

Emma

Tinnie

MOTHER | ANNA L. HARRIS | 1806–1872.

CHARLEY, | YOUNGEST SON OF JOSEPH, JR., | AND CHARLOTTE HARRIS | DIED MAR. 30, 1864, | Aged 10 yrs. 5 mos. | SUFFER LITTLE CHILDREN TO COME UNTO ME | AND FORBID THEM NOT FOR OF SUCH IS THE | KINGDOM OF HEAVEN.

In memory of | ELIJAH DIX HARRIS, | Son of Rev. Thaddeus M. | and | Mary Harris. | He died July 20, 1841, | aged 43 years.

This stone marks the grave | of | ABIGAIL, who died August 1st | and of MARY, who died August 2d | 1837, aged 2 weeks | Children of John Alexander | and | Harriett Miller Harris.

Ere sin could blight, or sorrow fade,
Death timely came with friendly care,
The opening buds to Heaven conveyed,
In joy to bloom together there.

To the memory | of | MARY HARRIS, | widow of | Rev. Theddeus Mason Harris, D.D. | who died Dec. 5, 1852; | aged 76 years | A Beloved Mother.

MARY ALEXANDER HARRIS, | daughter of | John Alexander and | Harriett Miller Harris, | was born | January 7, 1849; | and died | August 13, 1849.

Sweet little Cherub her our hearts enjoyed
A few brief months and then she soared away
A happy change for her, for unalloyed
Is now the life that knows not of decay.

In Memoriam | MARY DOROTHY HARRIS | born Jan. 30, 1797, | died Aug. 18, 1890 | aged 93 yrs. 7 mos. | "*After Life* | *Death* | *After Death* | *Immortality.*"

This humble stone | is placed here | to designate the grave of | REBEKAH MASON HARRIS, | daughter of | REV. THADDEUS MASON HARRIS | She was born July 30th, 1813; | and deceased December 6th, 1817; | She often spoke of going to | ANOTHER AND BETTER HOME. | Her departure hence | explained the import to | her Parents | and her arrival there | has realized it to herself

In memory of | SARAH DUNCAN HARRIS, | daughter of | Rev. T. M. Harris & Mary his Wife | She deceased March 22d. 1833, | in the 22d. year of her age, | after a long and painful sickness, | which she bore | with christian fortitude | and submission, | supported by | confiding faith in the mercy of God | and the rejoicing hope of | immortal life and blessedness

Life's end was answered death brought no
dismay,
And the freed spirit soared away,
To realms exempt from sickness, pain and care,
In life immortal endless bliss to share.

SUSAN HARRIS | 1822–1901.

SARAH DUNCAN HARRIS, | daughter of | John Alexander and | Harriett Miller Harris, | was born | December 30, 1831, | and died | December 16, 1848.

O precious child!
A Heavenly Father's Will,
Has called her hence, May resignation still
The keen anguish of the throbbing hearts;
We trust to meet — No more to part

THADDEUS MASON HARRIS D.D. | HE WAS BORN IN CHARLESTOWN | JULY 17, 1768; | AND DIED IN BOSTON | APRIL 3, 1842. | HE WAS ORDAINED | OVER THE CHRISTIAN SOCIETY | IN DORCHESTER | OCTOBER 23, 1793; | WHERE HE | CONTINUED IN THE MINISTRY, | FOR FORTY THREE YEARS. | HIS FORMER PARISHIONERS | AND OTHER FRIENDS | HAVE ERECTED THIS MONUMENT, | IN REMEMBRANCE | OF HIS MINISTERIAL SERVICES | AND OF HIS LEARNING | AND PIETY.

FATHER | WILLIAM HARRIS | 1799–1865

SHIVERICK HASKINS, | died Feb. 2, 1861, | aged 72 years | MARTHA M. HASKINS, | died May 31, 1842. | aged 16 years

Mark the perfect and behold
the upright, for their end is peace

SOPHIA, | WIFE OF | SHIVERICK HASKINS, | BORN APR. 6, 1804 | DIED FEB. 28, 1896 | HER CHRIST-LIKE LIFE-WORK WAS A | MINISTRY TO SUFFERING HUMANITY.

ROSA HASSAM, | Daughter of | F. F. and | and Rosa Hassam, | Died | March 19, 1856 | Aged 4 years.

In memory of | Caleb Haws, ſon of | Mr. Joſeph & Mrs. Sarah | Haws, who died Novr. | 6th. 1792: aged 8 years | and 2 months.

In memory of, two | Children of Mr. Joſeph | & Mrs. Sarah Haws, | Clariey died Sept. | 9th. 1792: in the | 4th. year of her age | Rebeckah was born & | died Sept. the 8th. 1792.

HERE LYES Ye BODY OF | Mrs. ELIZABETH HAWS, | WIDOW OF Mr. RICHARD | HAWS; SHE DIED NOVr. 13th. | 1747: IN Ye 67th. | YEAR OF HER AGE.

JAMES SON | TO JAMES & | DAMARIS | HAWS AGED | 16 Mo. DIED | SEPT. Ye 6th. | 1706.

In Memory of | MRS. SARAH HAWS, | wife of | MR. JOSEPH HAWS, | who died Decr. 8, 1800 | in the 54 year of her age

Stop my friends and cast an eye,
Think of mee as you pass by,
As I am now so you muſt be,
Prepare yourself to follow me.

In memory of | Sarah Haws who | died March 27th. | 1768, aged 9 months | the daur. of Mr. Joſeph | and Mrs. Sarah Haws.

HERE LYES BURIED Ye | BODY OF Mr. RICHARD | HAWS, WHO DIED JUNE | 29th. 1737: | IN Ye 65th. YEAR | OF HIS AGE.

In memory of | WILLIAM EDWIN, | *son of Samuel P. and* | *J. Anna Hawes*, | who died | 3d. January, 1832, aged 5 years | 7 months.

"*In God is our trust.*"

HERE LYES Ye BODY OF | Mr. HUMPHREY HAMAN, | WHO DIED FEBRy. 1ft. | 1742: | IN Ye 70eth YEAR OF | HIS AGE.

HERE LYES Ye BODY OF | Mrs. MARY HAYMAN, | THE WIDOW OF | Mr. HUMPHREY HAYMAN; | DIED MAY 8th. 1749: | IN Ye 77th. YEAR OF | HER AGE.

IN | Memory of | Abigail B. Haynes, | *Daught. of* Edmund & Nancy Haynes; who died Octr. 3, 1803: | Ætatis 4.

For bear my Parents thus to mourn,
For I am gone ne'er to return
I have left a world of ſin and pain
And now I praiſe my Maker's name.

ELIZA HAYNES | died Sept. 25, 1802: | Aged 13 months | & 17 days. | *daughr. of Mr. Edward & Mrs. Nancy Haynes*

My dear babe, is now expir'd,
By all belov'd, by all admir'd;
Being too good to live on earth,
She now receiv'd her heave'nly birth.

HEBE LYES BURIED | Ye BODY OF | OBADIAH HAWS | AGED 56 YEARS | DYED OCTOBER Ye | 5th. 1690.

HERE LYES Ye BODY OF | Mrs. ELIZABETH HEMEN- | WAY, WIDOW, OF Mr. | JOSHUA HEMENWAY; | SHE DIED SEPt. Ye 20eth. | 1739: IN Ye 82D. YEAR | OF HER AGE.

WILLIAM HENDRY | BORN MARCH 25, 1814. | DIED DEC. 9, 1896. | SARAH W. HENDRY | BORN APRIL 10, 1818, | DIED AUG. 4, 1885. | JOSIAH GOSS | BORN JAN. 29, 1781, | DIED MARCH 3, 1857, | BETSEY GOSS | BORN AUG. 18, 1782, | DIED DEC. 27, 1859, | FRANCIS E. HENDRY | BORN MARCH 7, 1846, | DIED AUG. 12, 1846. | HENDRY

HERE LIES Ye BODY OF | Mr. CHARLES HERVEY, | WHO DIED NOVr. 15th. | 1762: | IN Ye 41st. YEAR | OF HIS AGE

ELIZABETH H. HEARSEY | Died | July 23, 1895 | Aged 77 yrs

In memory of | MR JACOB HEARSEY, | who died Aug. 5, 1846; | Aged 80 years | JACOB HEARSEY, JR. | son of the above | died Oct. 23, 1809: | aged 9 years | Precious is the memory of the just | This stone is erected | to the memory of her father | by an affectionate daughter.

In memory of | JAMES B. HERSEY, | Died | Sept. 20, 1849, | Æt. 56 y'rs. | ANN, | his wife | Died Mar. 20, 1872, | Æt. 78 y'rs.

In memory of | MR. LEWIS G. HERSEY, | who died Nov. 26, 1835, | aged 57 years, | 9 months. | Farewell affectionate companion | HANNAH S. | widow of | LEWIS G. HERSEY, | died March 7, 1887, | aged 80 years, | 6 months. | BELA HERSEY | Died in Dorchester March | 31, 1813 aged 45 years. | MARY HERSEY died Jan. | 15, 1846, aged 72 years. | LEWIS G. HERSEY, JR. died | in Dorchester Jan'y 10, 1825. | aged 4 months. | HANNAH F. HERSEY died | May 24, 1832, aged 6 years, | & 13 days.

No lovely Children we will not mourn for thee,
Since thou art happy we resigned should be;
We will kiss the hand that holds the rod,
Knowing he afflicts us for our good.

OUR BABY | LIZZIE

Stephen Hearſey Junr. | ſon of Mr. Stephen | Hearſey, and Mrs. Jurusha | his wife died 9 May | 1798; aged 11 months | and 15 days.

SACRED | *To the memory of* | MR. STEPHEN HEARSEY, | *who died* | Sept. 14, 1825: | Æt. 61 | SACRED | To the Memory of | MRS. JERUSHA HEARSEY | wife of Mr. Stephen Hearsey, | *who died* Feb. 11, 1812; | Æt. 49.

They are not lost, they are but gone before,
The pained and weary here repose,
Released from mortal cares and woes,
But their freed spirits soar above,
To enjoy a Saviour's grace and love,
Let then survivors learn to bear
A parting here for meeting there.

STEPHEN F. HEARSEY | Died | Dec. 11, 1865 | Aged 58 yrs.

THEODORE HERSEY | 1825–1904 | HERSEY

DORA

EDWARD HILL, JR. | *son of Edward &* | *Lucretia R. Hill,* | *died April 7, 1848* | *Æt. 9. Years.*

In memory of | Mr. EDWARD HILL Jr. | *died March 18, 1843,* | *Æt. 30 Years.* | *George E. Hill, son of* | *Edward & Lucretia R. Hill* | *died Feb. 19, 1837,* | *Æt 5 months.*

Precious in the sight of the Lord is the | *Death of his Saints.*

GEORGE EDWARD HILL | died Sept. 26, 1849; | aged 20 years, | 5 months | THOMAS WILLIAM HILL | died Nov. 4, 1849; | aged 19 years, 5 months, | Sons of George & Mary Hill,

"*And yet why mourn? that deep repose*
Shall never more be broke with pain;
Those lips no more in sighs unclose,
Those eyes shall never weep again

[This stone replaced by stone below.]

GEORGE E. HILL | DIED DEC. 22, 1882 | AGED 75 YRS. | GEORGE HILL | DIED SEPT. 26, 1849 | AGE 20 YRS. | THOMAS W. HILL | DIED NOV. 4, 1849 | AGE 19 YRS. | MARY B. HILL HIS WIFE | DIED JAN. 2, 1892 | AGE 84 YRS. 8 MOS. | HENRY OTIS HILL | DIED JAN 29, 1897 | AGE 55 YRS. 8 MOS. | GONE BUT NOT FORGOTTEN | HILL

HERE LYES Ye BODY OF ISRAEL HILL WHO DIED | DECr 5th. 1742 IN Ye 64th. | YEAR OF HIS AGE

JOHN HILL | died Aug. 22, 1853; | Aged 43 years.

Beloved Father!
Thou art numbered with the dead.
This verdant turf
Shall lightly touch thy head.
We yet, will meet,
In bliss without alloy,
Where glory reigns,
With everlasting joy.

DORA

HENRY HILT | 1815–1881 | ELIZA S. HILT | 1816–1891; GEORGE F. HILT | 1851–1872 | CHARLES H. HILT | 1843–1896 | HANNAH S. MARSHALL | 1802–1883 | ELIZABETH MARSHALL | 1821–1894 | HILT

Died at Portland Me. | EMMA GARDNER, | Oct. 27, 1837 | Aged 5 months. | GEORGE KNOX, | Mar. 29, 1843, | Aged 4 years. | MARY FRANCES, | Aug. 6, 1845. | Aged 4 months. | GEORGE MONTGOMERY. | Dec. 12, 1847, | Aged 9 months. | Only Children of | J. E. & H. L. H. Hodgkins. | Reinterred 1869.

JOSEPH E. HODGKINS | Died | Mar. 28, 1887, | Aged 75.

Eunice Holden, dau. of | Mr. Stephen & Mrs. | SUSANNA HOLDEN, died | 14 Oct. 1801, aged | 13 months & 1 day.

In Memory of | Mrs. HANNAH HOLDEN | Widow of | WILLIAM HOLDEN Esqr. | who Departed this life | Jany. 20th. 1786; | in the 74th. Year | of her age.

ERECTED | *To the Memory of* | Mrs. HANNAH | HOLDEN | *died March 22, 1829,* | *in her 91 Year* | *Blessed are the dead that died in the Lord.*

SACRED | To the Memory of | Mr. JUSTINIAN HOLDEN | *who died at Norfolk Va.* | Oct. 15, 1801. | Æt. 34 *Years* | Mrs. SUSANNA HOLDEN, | who died April 13, 1841. | Æt. 72 *Years.*

In memory of | MR. JUSTINIAN E. HOLDEN, | who died | May 21, 1855, | Aged 56 yrs.

MARTHA D. HOLDEN | 1801-1888.

ERECTED | in Memory of | Nathaniel Holden, | Son of | Mr. Wm. Holden, | & Mrs. Susannah, | his wife; who died | Aug. 5, 1805; in the | 24th. year of his age.

Erected | *To the Memory of* | Capt. SAMUEL HOLDEN, | died April 28, 1808; | in the 71ft Year | of his Age.

In memory of | SAMUEL B. HOLDEN, | who died | Decr. 14th. 1826, | aged 26.

In Memory of | Mr. STEPHEN HOLDEN, | *who died* | *Sept. 14, 1810,* | *aged 32 Years* | "*What man is he that liveth* | *and shall not see Death.*"

SUSANNAH HOLDEN, | Daur. of Mr. W. | HOLDEN JUNr. & | Mrs. SUSANNAH | HOLDEN; She | died Decemr. | 25th 1765 | AGED 3 | MONTHS.

Susannah, Daughtr. | *of Mr. Stephen,* | *& Mrs. Susannah* | *Holden, died* | *Fan. 20th. 1810. Aged.* | *3 Years.* | "*Of such is the Kingdom of Heaven.*"

In Memory of | Mrs. SUSANNAH HOLDEN, | *Wife of Mr. William Holden,* | *died Oct. 25, 1815:* | *aged 74 Years*

WILLIAM HOLDEN ESQ | who/e Remains are | here inter'd departed | this life *March* ye 30th, 1776, | Aged 63. | An eminent Physician, | A Friend to his County, | & a useful Man. | "*Death but Entombs the Body* | *Life the Soul.*

In Memory of | Mr. WILLIAM HOLDEN, | *died Dec. 14, 1819:* | *aged 80 Years.*

HARRY G. HOLBROOK | — 26 1857 — | KITTIE E. HOLBROOK | Died Aug. 24, 1867 | Aged 9 years. | MOTHER |

In memory of | JOHN MILLER HOLBROOK, | who died | August 28, 1836, | aged 40.

SAMUEL LODGE, | *son of S. R. H. &* | *Frances Holbrook* | died June 25, 1838, | aged 11 months.

In memory of | CAROLINE AUGUSTUA | *Daughter of* | WILLIAM H. *And* | SARAH JANE HOLLIS, | *Who died Sept. 13. 1845,* | *Aged 1 Year 8 mons.*

O, mother, weep no longer,
Although thy stricken heart
So often has been wounded,
By Death's unerring dart
Mourn not for thy loved daughter
Can never suffer more;
She's left earth's troubled waters,
And found a peaceful shore,
Her spirit has ascended,
As pure as when 'twas given.
Her pains and griefs are ended.
She lives above in Heaven.

In memory of | MARY JANE HONORIA | Child of William H. | & Sarah Jane Hollis. | who died | July 30, 1841. | aged 15 weeks.

Sleep on sweet babe,
Tho art at rest,
God call'd thee home,
He thought it best.

In memory of | ALMORAN HOLMES | passed to the | Higher Life, | July 31, 1857, | Æt. 29 y'rs.

MARY ANN H. HOLMES, | widow of | Samuel Holmes, | died Sept. 24, 1846; | aged 56 years. | *To the memory of a kind* | *and affectionate Parent,* | *this stone is erected* | *by her Children*

Here lies the | INFANT | *Son of Lewis &* | *Charlotte Holmes,* | *who died Dec. 9, 1817,* | *aged 1 yr. & 11 ds.*

Stop dear Parent cast your eye
And here you see your baby lie,
Though he is call'd one day before
You may be call'd in one hour more.

SACRED TO THE MEMORY | OF | HIS BELOVED WIFE | CAROLINE F. HOOD, | BORN AUG. 16, 1812 | BLESSED THOUGHT, HOME AT LAST. | THERE IS AN HOUR OF PEACEFUL REST. | TO WEARY WANDERERS GIVEN. | THERE IS A JOY, OF SOULS DISTRESSED, | A BALM FOR EVERY WOUNDED | BREST 'TIS FOUND ALONE IN HEAVEN.

SACRED TO THE MEMORY | OF | JOHN C. HOOD, | BORN APRIL 14, 1811. | AGED 80 YRS. 7 MOS. | 26 DAYS.

In memory of | HENRY HOOD | who died | July 20, 1843: | Æt 23.

Yet again we hope to meet thee,
When the day of life is fled
Then in Heaven with joy to greet thee
Where no farewell tear is shed

SAMUEL HOOD, | died | June 6, 1868, | aged 83 yrs. | ELIZABETH HOOD, | died July 15, 1860, | aged 73 yrs. 6 ms.

"*Blessed are the dead which die in the Lord.*"

SAMUEL HOOD Jr. | DIED | May 6, 1869, | Æ. 58 ys. 6 ms.

Rest Father Rest

CHARLES H. HOOK | Died | January 30, 1865 | Æt. 21 yrs. 5 mo's. | & 3 days

"*My Saviour is with me, all is well.*"

In memory of | M. A. B. HOOK | *who died Aug. 26, 1847,* | Aged 14 months 20 dy's. | ALSO | M. E. D. HOOK, | *who died* Sept. 1, 1847, | Aged 14 months 26 dy's.

Farewell dear lambs

ROBT. E. HOPE, | Died | Nov. 27, 1846, | Aged 35 yrs. | NANCY S. C. | his wife | Died July 18, 1847, | Aged 34 yrs.

GEORGE WILLIAM | son of | George A. and | Hepzibah C. Houghton, | died Sept. 1, 1853: aged 2 years. 6 mos.

MARTHA H. HOOK; | Died March 31, 1901, | Æt. 93 yrs. 4 mos. | & 20 dys.

HERE LYES Ye BODY | OF EPHRAIM HOWARD | AGED ABOUT 40 | YEARS DEPARTED | THIS LIFE MAY | Ye 12th. | 1704.

In Memory of | EPHRAIM HOWARD, | *died Dec. 4, 1824:* | *Æt. 50 Years.*

ABIGAIL HOWE | wife of Isaac Howe, | Died July 28, 1868, | Æt. 74 y'rs, 11 mo's. | *We part to meet again.*

ABRAHAM HOW | SON TO Mr. | Abraham & Mrs. | HANNAH HOW DECD. | Sept. 20th. 1730 | AGED 3 MONTHS | 10 DAYS.

ANN E. HOWE 1814–1889 | GEORGE H. HOWE | 1831–1898. CHILDREN OF | LEONARD & ANN HOWE.

SACRED | to the memory of | Miss BETSEY HOWE, | who died | January 15, 1867; | aged 80 years.

Her hands left the Bible wide open,
To tell us the road she had trod,
With way-marks like footsteps to tell us
The path she had gone up to God.

CHARLES HOWE. | Died | July 20, 1878, | Æt. 62 y'rs. 8 mos. | 16 days.

In memory of | MR. CHARLES O. HOWE, | who died | Nov. 4, 1839, | Aged 35.

Traveller! stay thy passing feet
Thee my warning voice would greet,
Here behold thy speedy doom,
Fast thou hastenest to the tomb.

DAVID HOW, SON | TO TIMOTHY & | DORCAS HOW, AGED | 9 MONTHS HE | DIED MAY Ye 15th | 1729.

HERE LYES DORCAS HOW | DAUGHTER TO TIMOTHY & DORCAS HOW | DIED JANUARY 14th | 172 6/6 IN Ye 9th | YEAR OF HER AGE.

DORCAS DAUGHTER | TO TIMOTHY & | DORCAS HOW DIED | JUNE 18th. 1729 | IN Ye 3D. YEAR | OF HER AGE.

Here lies the Body of | Mrs. ELIZABETH HOW, | the wife of | Mr. SAMUEL HOW; | She Departed this life | Augt. 6th. 1764: | in the 46th Year | of her age.

ISAAC HOWE | Died | Feb. 13, 1873, | Æt. 86 y'rs. 5 mos.

OUR FATHER & MOTHER | JOEL R. HOWE, | was born in Sturbridge; | June 21, 1785; | Died June 4, 1862, | Æt. 76 y'rs. 11 mo's, 13 da's. | NANCY CLARK, | his wife | was born in Brookfield, | August 8, 1789; | Died Sept. 13, 1870, | Æt. 81 y'rs. | *Blessed are the meek* | JOEL OTIS HOWE, was born Dec. 11. 1823; Died June 9, 1825.

JOHN HOW, SON | TO Mr. SAMUEL & | Mrs. ELIZABETH HOW; | DIED SEPt. 12th. 1740: | IN Ye 8th. MONTH | OF HIS AGE.

Here lies Buried the | Body of *Joseph How*, | Son of Mr. John & Mrs. | Rachal How, who died | Septr. 23d. 1776 Aged 9 | Months.

LEONARD HOWE, | Born Apr. 8, 1792, | Died Nov. 29, 1879 | ANN, his Wife | Born May 9, 1792, | Died Oct. 10, 1874.

MARY CAROLINE, | Died May 12, 1839 | Aged 16 years. | CLARRISA GARDNER, | Died May 28, 1823, | Aged 7 years | FRANCES ELLEN, | Died February 9, 1830 | Aged 7 months. | Daughters of | Leonard and Ann Howe.

In memory of | MARY HOWE, | widow of | Moses Howe, | who died | Dec. 19, 1838; | aged 85.

Our Dear Mother | MRS. MEHITABLE HOWE, | Died May 16, A.D. 1858: | Aged 75 years.

In memory of | MOSES HOWE, | who died | Sept. 22, 1823; | aged 76.

In Memory of | Nancy How, | the Dau^r. of | Mr. Abraham and | Mrs. Patienc How | who Died Jany. 20 | 1787 aged 17 Months

PHILENDA M. HOWE, | Died Ap^r. 10, 1860, | aged 58 years, | 8 months. | FREDERICK W. HOWE, | Died May 2. 1855, | aged 47 years.

Here lies Buried the | Body of RACHEL | HOW, Daughter of M^r. JOHN, & M^rs. RACHEL | HOW, who died May 30th. 1773. Aged | 21 Months.

In memory of | Mr. Samuel How | who died Nov. 20th. | 1799 aged 63 years.

SAMUEL HOW, | SON TO M^r. | SAMUEL HOW | JUN^r. & M^rs. MARGARET HOW; | HE DIED JAN^y. 26th. | 1763: AGED 11 D^s.

SAMUEL HOW, | SON TO M^r. SAM^L. | HOW JUN^r. & M^rs. | MARGARET HOW; | HE DIED OCT^r. 14th. | 1762: IN Ye 2^D. | YEAR OF HIS AGE.

In Memory of | M^r. SAMUEL HOW, | who died Sepr. 16th. 1780. | in the | 70th. Year of his Age.

HERE LYES Ye BODY | OF SARAH HOW, Ye | WIFE OF ABRAHAM | HOW DIED SEP^t. 22^D. | 1724; | AGED | ABOUT 64 YEARS.

In Memory of | M^RS. THANKFUL HOW, | the Widow of, | LIEU^t. SAMUEL HOW, | who died Sept. 4th, 1794. | In the 79th year of her | age

CHARLES FRANKLIN HOYT | Died | January 16, 1848, | Æt. 3 y'rs. | Of such is the kingdom of heaven | CAROLINE LOUISE HOYT. | Died Aug. 23, 1867. | Æt. 24 y'rs. | *We loved thee on earth, and hope | to meet thee in heaven.*

Father & Mother | JOHN HOYT, | Died Jan. 3, 1881, | Aged 77 yrs. 11 mos. | SARAH J. His Wife | Died July 7, 1882, | Aged 74 yrs. | *God is our refuge and strength.*

In memory of | MARY, widow of | Benjamin Hoyt | who died June 13, 1857; | aged 71 yrs. | Also | her Grand Child | MARY FRANCES, | Dau^r of Joseph and | Mary A. Mann, | who died March 26, 1852; | aged 7 yrs. 2 mos.

Their dust mingles below :
But their spirits have ascended on high.

SACRED | To the Memory of | Miss ADELINE A. | HUBBARD, | who died July 4 1842 | Æt. 35 Years.

SACRED | to the memory of | MRS. ANNA HUBBARD, | died Sept. 18. 1844, | aged 63 years.

In Memory of | Mr. William Hudson, | *who died May 5th. 1809.* | *in the 32d. Year of his* | *Age.*

Men drop from earth's tempestuous stage,
And moulder in the grave:
Yet Christ for mortals doth engage
The soul from death to save.

ELISABETH THE | WIFE OF HOPE STILL | HUMFREY BORNE | June Ye 26th. 1660 | DIED OCTOBER | THE 25 1714

In Memory of | Miſs Eliſabeth Humphrey | *Daur of* Mr. Henry & | Mrs. Abigail Humphrey | *who deceas'd* May | 9th. 1789 in the | 21ſt. year of her age

Tho' young yet not too young to die
Prepare then for Eternity.

In memory of | Mrs. ELIZABETH HUMPHREYS | wife of | Mr. WILLIAM HUMPHREYS, | who died May 15th. 1824 | Aged 39. | *The memory of the just is blessed.* | Also their son | Lemuel D. Humphreys: | who died June 17th. 1824 | Aged 3 months.

HERE LYES Ye BODY OF | Mrs. HANNAH HUMFREY, | WIFE TO Mr. HOPESTILL | HUMFREY, WHO DIED | MAY Ye 16th. 1729 | IN Ye 67 YEAR OF | HER AGE | NOTE SHE WAS FORMAL | LY Ye WIFE OF DEA | CON JOHN BLAKE

IN | memory of | MR. HENRY HUMPHREY | who died Feb. the 11th. | 1793: | Aged 66 years & 6 | months

Why do we mourn departing friends?
Or ſhake at death's alarms?
Tis but the Voice which Jesus ſends
To call them to his arms.

HERE LYES BURIED | Ye BODY OF Mr. | HOPESTILL HUMFREY | DIED MARCH 22D. | 1730/1 IN Ye 82D | YEAR OF HIS AGE.

HERE LYES BURIED Ye BODY | OF ISAAC HUMFREY | JUNr. HE DIED OCTr. | 23D. 1730 | IN Ye 35th YEAR | OF HIS AGE

HERE LYES BURIED | Ye BODY OF Mr. | ISAAC HUMFREY, | WHO DIED JANy. 12th. 1735: | IN Ye 84th. YEAR OF | HIS AGE.

HERE LYES Ye BODY OF | Mr. JACOB HUMFREY, | WHO DIED NOV 19th. | 1743 IN Ye 44th | YEAR OF HIS AGE

HERE LYES Ye BODY OF | JANE HUMFREY | WIFE TO ISAAC | HUMFREY DIED JUNE | Ye 28th. 1728, | IN Ye 34th. YEAR | OF HER AGE.

HERE LYES Ye BODY OF | Mrs. JERUHA HUMPRIS | Ye WIFE OF Mr. RICHARD HUMPRIS; | SHE DIED | Feby. 16th. 1764: In Ye | 62D YEAR OF HER AGE.

JOHN HUMFREY Ye | SON OF Mr. JOHN | & Mrs. RUTH HUMFREY | AGED 10 MONTHS | DIED AUGt. 27th. | 1747.

John Humphrey | the Son of Mr. | John Humphrey Jr | & Mrs. Suſannah | his Wife he Died | Novr. 9th. 1778 | Aged 13 Months. | & 14 Days.

IN | memory of | LIEUT. FOHN HUMPHREY, | who departed this life July 9th. 1793. | Aged 78 years.

In memory of | Mr. JOHN HUMPHREY, | who died June 13, | 1795 in the 47 year | of his age

Here lies Buried the Body, | of Mr. JONAS HUMPHREY, | who Died Novbr. Ye 5th. 1772 in the 77th. year of his Age.

HERE LIES Ye BODY OF | Mrs. MARY HUMFREY, | THE WIFE OF | Mr. SAMUEL HUMFREY; | SHE DIED Octr. Ye 21ſt. | 1760 In Ye 64th. | YEAR OF HER AGE

MARY HUMFREY Ye | DAUGHTER OF SAMUEL | AND ELIZABETH | HUMFREY DIED MAY | 22 1724 | IN Ye 14 WEEK | OF HER AGE.

Erected in memory of | Miſs MARY ANN HUMPHREYS | dautr. of Mr. Henry & | Mrs. Abigail Humphrey, | who died Fan. 23d, 1795: | aged 22 years & 4 months

Time was I ſtood as thou do/t now,
And view'd the dead as thou doſt me,
Ere long thou'll be as low as I
And others 'l/tand and gaze at thee.

RUTH Ye DAUGHTER | OF HOPESTILL | HUMFREY, AGED | 9 YEARS DYED | SEPTEMBER Ye 24 | 1693

In memory of | MRS. RUTH HUMPREY, | the widow of | Lieut. JOHN HUMPREY, | who died Feb. 28th 1795 | Aged 78 years.

Sally Humphry, | *Daur.* to Mr. John | Humphry Jr. & Mrs. Suſannah | his Wife Who | Died Octr Ye 3 | 1781 | Aged Two Years.

HERE LIES Ye BODY OF | Mr. SAMUEL HUMFREY | he Departed this life | JUNE 18th. 1766: | in the 75th. Year of | his age

Here lies Buried the Body, | of SAMUEL HUMPHREY, | Son of Mr. HENRY & Mrs. | ABIGAIL HUMPHREY, | who died Novr. Ye 19th 1772, | Aged 22 Months.

SARAH HUMFREY, | DAUr. TO Ye REVD. Mr. | JAMES HUMFREY | & Mrs. ESTHER HIS WIFE DIED AUGT. | 28th. 1756: | AGED 2 YEARS & | 8 MONTHS

In memory of | Mrs. SARAH HUMPHREY, | Daughr. of Mr. Henry & Mrs. | Abigail Humphrey, | who died Sept. 5th. 1783 | In the 22d. Year | of her Age.

SUSANNA HUMFREY | DAUGHTER TO JO | NAS & SUSANNA | HUMFREY DIED | SEPt. 19, 1730 | AGED 1 YEAR | & 11 MONTHS.

IN Memory of | MRS. SUSANNA HUMPHREY, | *the widow of* | Mr. JONAS HUMPHREY, | who died July 1st. 1790: | Aged 87 years.

Erected | to the memory of | Miss | Susannah Humphre | ys; who departed this | life Sept. 28th. 1809. | Aged 18.

In memory of | MRS. SUSANNA HUM- | PHREY, wife of MR. | JOHN HUMPHREY, | who died | aged 54 years.

WILLIAM | son of | William Humphreys Junr. | died Octr. 3d. 1813. | aged 22 months | Susannah | wife of | William Humphreys, | died May 14th. 1821 | aged 65.

The memory of the Just is blessed. Prov. X 7.

Mr. JOSEPH HUNT JUNr. | *late of Boston* | died July 1st. 1811, | Æ. 38.

HATTIE, WIFE OF | E. A. HYDE, | DIED | JAN. 14, 1867, | AGED 25 YRS. | & 9 MOS. | "Say not good night, but in some bright- | er land bid me good morrow."

WALTER HYDE | 1865–1875.

OUR | DEAR FRANK. | So fades the lovely morning flower.

WILLIAM INNIS | DIED MAY 25, 1886, | AGED 61 YRS. 5 MS. | ELIZA | HIS WIFE | DIED JUNE 5, 1894, | AGED 75 YRS. 2 MS. | ANNIE K. INNIS | DIED JULY 23, 1867, | AGED 19 YRS. 10 MS. | ASLEEP IN JESUS.

JOHN JACKSON | died Jan. 23 1877, | aged 59 yrs.

Here lies the Body of | Mr. PETER JENISON | *of Framingham* | he Died June 10th. | 1768 : | aged 58 Years.

BENJAMIN JENKINS | Died Aug. 6, 1843, | Aged 28 years. | *In life respected, in death lamented.*

EDWARD JENKINS, | Died July 9, 1857, | Aged 81 years. | "*Thy will be done.*"

FREDERICK R. JENKINS | DIED SEPT. 6, 1891, | AGED 70 YRS.

JAMES H. JENKINS, | Died | July 3, 1865, | Aged 48 years, | 8 months. | *At rest.*

MARTHA JENKINS, | *Died* | *February 18, 1867.* | *Aged 72 years.* | "*For many true and dear are left,* | *but none are quite like thee.*"

JACOB | only son of | Capt. Jacob and Mehitable | JOHNSON, | died May 3, 1833, | aged 3 yrs. 9 mos.

Dear child thy ———

In memory of | THOMAS JOHNSON, | son of Mr. David and Mrs. | Susanna Johnson; | who died Oct. 20th. 1810. | Aged 1 Year 3 Months & | 20 Days.

My sweet twin babe has ascended (above)
Into the arms of my redeemers love ;
There I hope to meet him when Ch-
rist doth call me home,
To the bright regions of his celestial
throne

In Memory of | THOMAS B. JOHNSON, | Son of Mr David | & Mrs. Susannah Johnson, | who died May 23, 1813, | aged 1 Year 4 Months, | & 17 Days. | Know Christ has call'd my babe into | his arms to rest, | His eyes are clos'd in death, no more | to dwell with me, | He's left parents & mates to mourn the | loss of him, | Know he awakes with Christ free from | distress & pain.

LAVINIA E. JENKINS | BORN NOV. 9, 1834, | DIED MARCH 11, 1900

HERE LYES Ye BODY | OF Mrs. ANN JONES, | Ye WIDOW OF Mr. | ISAAC JONES; SHE | DIED JANUARY Ye 20 | 173½; AGED | ABOUT 77 YEARS.

BARBARA Ye DAUGHTER | OF EBENEZER & | LIDIA JONS; AGED 7 | DAYS DIED JANUARY | 1700.

CHRISTOPHER, | son of | Christopher and | Tryphosa Jones, | died July 25, 1854: | aged 2 days.

He budded on earth
To bloom in Heaven.

HERE LYES Ye BODY | OF CONSIDER JONES | WHO DIED JUNE | 1730: IN Ye 27th | YEAR OF HER AGE

HERE LIES Ye BODY OF | Mr. EBENEZER JONES, | WHO DIED SEPt. Ye 21ft. | 1753; | AGED 68 YEARS & | 10 MONs.

In Memory of | Mr. EBENEZER JONES | Who Departed this | Life Decemr. Ye 22 | 1776; in the 62 | Year of his Age.

EDWARD JONES, | 1812-1889. | HIS WIFE | ELIZABETH A. | 1815-1898 | EDWARD D. JONES | 1841-1842. | EDWARD F. JONES, | 1850-1853 | JONES.

Sacred to the memory of | Elizabeth Georgina Jones, | who died Octr. 21st. 1817, | aged 18 months. | also | Caroline Emma Jones | who died May 23d. 1825, | aged 2 years & 3 months. | daughters of | George & Mary Jones.

ELIZABETH JONS. | DAUGHTER TO DAVID | & SARAH JONES, | AGED ABOUT 20 | YEARS DECD. | JANUARY Ye 20 | 1681

Here lieth Ye Body of | ELIZABETH JONES | Daughter of | Mr. EBENEZER & Mrs. | DELIUERANCE JONES; | fhe Died Augt. 17th. | 1770 In Ye 20th. | Year of Her Age.

HERE LYES ELIJAH | JONES; SON TO EBENE- | ZER & WAIT-STILL-JONES, | DIED NOVr Ye 8th. | 1732 IN Ye 6th. | YEAR OF HIS AGE.

In Memory of | Mr. ELIJAH JONES, | *who died* | Febr. 18th. 1807, | in the 58th. Year of his Age.

ESTHER JONES | Ye DAUGHTER | OF EBENEZER | & LYDDIA JONES | AGED 18th. YEARS | DIED AUGUST 23D. 1714

HERE LYES Ye BODY OF | HENRY JONES SON TO | Mr SAMUEL & Mrs. | SARAH JONES | HE DIED MAY 7 1736 | IN Ye 20 YEAR OF HIS AGE

HERE LIES Ye BODY OF | HENRY JONES | THE SON OF | Mr SAMUEL JONES & | Mrs. MERCY HIS WIFE | DIED AUGt. 22D. 1753 | IN Ye 11th. YEAR OF | HIS AGE

HERE LYES Ye BODY OF | HENRY JONES SON TO | Mr SAMUEL & Mrs. | SARAH JONES | HE DIED MAY 7 1736 | IN Ye 20 YEAR OF | HIS AGE.

ISAAC JONES | SON OF | JONATHAN & REBECCA | JONES AGED 4 | YEARS DIED | NOVEMBER Ye | 16th 1702

JONATHAN JONES | SON TO DAVID & | SARAH JONES | AGED 22 YEARS | DECD. Ye 6 OF JANUARY | 1681

Here lyes Buri'd the Body of Mr. JONATHAN | JONES, who died Sept. | the 12th. 1739: in | the 74th. Year of His | Age

HERE LYES Ye BODY OF | Mrs. LYDIA JONES, WIDOW | OF Mr. EBENEZER JONES, | SHE DIED JANY Ye 1ft. | 1744: IN Ye 79th. | YEAR OF HER AGE

HERE LYES Ye BODY | OF Mrs. MARY JONES, | WIDOW OF Mr. | SAMUEL JONES SHE | DIED JANY 9th 1738: IN Ye 81ft YEAR OF HER AGE

HERE LYETH BURIED | Ye BODY OF MARY | JONES Ye WIFE OF | ISACK JONES AGED | 62 YEARS DECEASED | OCTOBER Ye 23 1691

HERE LYES Ye BODY OF | REBECCA WIFE TO | JONATHAN JONES | AGED 35 YEARS | DIED JULY Ye 21 | 1707

REBECCAH DAUGHT. | OF EBENEZER & | BARBARA JONES, | AGED 6 MONTHES. | DYED JUNE Ye 11 | 1693.

RUTH JONES | Ye DAUGHTER OF | JONATHAN & REBECCA | JONES AGED 7 | YEARS DIED | NOVEMBER Ye 24 | 1702

HERE LYES Ye BODY OF | Mr. SAMUEL JONES, HE | DIED JANY. 29th. 1744: | IN Ye 63D YEAR OF | HIS AGE.

In memory of | Mrs. SARAH JONES, | the Widow of | Mr. SAMUEL JONES, | the Died Oct. ye 26th. | 1769, in the 83D Year | of her age.

HERE LYES BURIED Ye | BODY OF SARAH JONES, | Ye WIFE OF JONATHAN | JONES, SHE DIED JUNE | Ye 30th. 1731 | IN Ye 62D YEAR OF | HER AGE

SARAH JONES | WIFE TO DAVID | JONES AGED 44 | YEARS DYED | OCTOBER Ye 13, 1683

HERE LYES Ye BODY OF | Mr. STEPHEN JONES | WHO DIED AUGUST Ye | 29th 1750 IN Ye 32 YEAR | OF HIS AGE

THOMAS · JOANES · | AGED · ABOVT 75 · YEARS · | DIED · THE · 13 · OF · NOVEMBER · | 1678 ·

In Memory of | MR. THOMAS JONES | *died Nov 1,* | *1808* | *Aged 53 Years.*

HERE LYES Ye BODY | OF Mrs. WAITSTILL | JONES, WIFE TO Mr. | EBENEZER JONES, | SHE DECD. NOVr. 5th. | 1736 IN Ye 48th. | YEAR OF HER AGE

ALICE M. JORDAN, | Born Sept. 12, 1846, | Died May 7, 1887.
Faithful daughter; loving sister, | *kind friend*

MY HUSBAND | EDWARD J. F. JORDAN | passed to | the Higher Life | Oct. 15, 1873 | Æt. 24 yrs.

SAMUEL JORDAN, | Passed to the higher life | Oct. 11, 1880, | Aged 81 yrs, 9 mos, | His Wife | ELIZABETH | Born Sept. 12, 1811, | Died Apr. 19, 1890.

SARAH JORDAN | Died Dec. 27, 1881, | Æt. 54 yrs, 10 mos. | *At Rest.*

MY HUSBAND | THOMAS D. JORDAN | Died Apr. 10, 1872, | Æt. 31 y'rs.

Passed | to the higher life | Sept. 6, 1855, | aged 19 years, 7 mos. | WILLIAM HENRY, | son of Samuel | & Elizabeth Jordan. | *I still live.*

D B KAY | died Aug. 10 1872 | Aged | 1 Year 7 Months

LIZZIE | Not dead but | sleeping

BARBARA MAY | 6 MOS. [Kelley]

THOMAS A. KELLEY | CO K. 45TH. MASS. INF'T'Y | 1847–1891 | ANNIE L. HIS WIFE | 1850–1886.

HERE LIES Ye BODY | OF Mrs. JERUSHA KOLLOCK, | WIFE TO Mr. CORNELIUS, | KOLLOCK, DIED Ye 1st. of NOUr. 1729 | IN Ye 25th. YEAR OF | HER AGE

In memory of | MRS. ABIGAIL KILTON, | wife of MR. EBENEZER | KILTON, Jun. who died 20 | May 1801 in the 35 year | of her age.

Come my dear friends see where I lie,
Remember you must shortly die,
Though I have gone one day before,
You may be called in a minute more.

MRS. DIANA KELTON, | who died May 27, 1837; | aged 73 years.

In memory of | MR. EBENEZER KILTON, | who died 6 March | A. D. 1802 | in the 72 year | of his age

Draw near my friends & take a thought,
How soon the grave may be your lot,
Make sure of Christ while life remains
And death will be eternal gain

In memory of | EBENEZER KELTON, | *died* June 16, 1823: | *aged 61.*

In Memory of | MR. EBENEZER KELTON JR. | *died July 6, 1822;* | *Aged 33 Years.*

Edward Kelton son | of Mr. Edward & Mrs. | Hannah Kelton, who | died April 14th 1802 | aged 11 years & 2 | months

My young friends draw near & see hear I lie
And you must die as well as I

HERE LIES BURI'D | THE BODY OF | MR. EDWARD KILTON, | WHO DIED FEBY. 3D. | 1755: | IN YE 57th. YEAR OF | HIS AGE

In Memory of | Mr. EDWARD KELTON, | died Sep. 1, 1840, | Æt. 84 Years.

Daily our mortal flesh decays
But Christ our life shall come;
And by his mighty power shall raise
Our bodies from the tomb.

In Memory of | ELIHU KILTON, Son | of MR. ELIHU & MRS. | THANKFULL KILTON, | who Died Agust. YE 3d. | Aged 14 Months. [No date.]

IN | memory of | MR. ELIHU KILTON, | who departed this life | Octr. the 12th. 1792 | in the 60th year | of his age.

When death invades we muſt obey,
Reſign our breath and ſleep in clay,
The trump ſhall ſound all muſt atte'd
Make heaven your aim and Chriſt your friend

Father & Mother | ELIHU KELTON, | Died Jan. 14, 1878, | Æt. 86 y'rs. 3 mos. 16 dys. | ANN B. | Wife of Elihu Kelton | Died Dec. 11, 1875, | Æt. 79 y'rs. 1 mo. 20 days. | Farewell dear Parents till we meet again

In memory of MR ELIJAH KELTON, | who died | Sept. 28, 1825; | aged 60 years.

In memory of | ELISHA KILTON, | *died Jan. 7, 1822* | *Æt. 57.* | *My wife and children dear, when* | *you draw near, your father's* | *grave to see, remember me, and be* | *prepar'd for death to follow me.*

Erected | in memory of | MRS. ELIZABETH KELTON, | widow of MR. EBENEZER KELTON, | who died Sept. 15, 1804. | Aged 71 years

Draw near my friends, of youthful bloom,
O think on me! & know your doom.

ELIZABETH B. KELTON | Died | Mar. 26, 1840, | Aged 20 yrs. | HARRIET KELTON, | Died Aug. 5, 1884, | Aged 59 yrs. 4 mos. | 18 days. | Daughters of | ELIHU & ANN KELTON | Sweetly they bore their suffering lot.

MY MOTHER | ELIZA ANN, | wife of | THOMAS KELTON, | Died Aug. 30, 1835, | Æ. 28 ys. | "Tis the Lord hath bereft us. | He can all our sorrows heal."

In Memory of | Mrs. HANNAH KELTON, | Relict of | Mr. Edward Kelton, | died Sept. 1, 1846. | Æt. 85 Years

The pains of death are past
Labour and sorrow cease
And life's long war fare closed at last
Her soul is found in peace.

In *Memory of* | MISS. HANNAH KILTON, | *Died Jan. 23, 1831:* aged 38 years.

It is the Lord, our makers hand
Weakens our strength amidst the race;
Disease and death, at his command,
Arrest us, and cut short our days.

ERECTED | to the memory of | Mr. JAMES KILTON, | who died Sept. 1ft. | 1805; Æt. 69.

HERE LIES Ye BODY OF | Mr. JONATHAN KELTON, | WHO DIED APRIL 9th. 1752: | IN Ye 63D. YEAR OF | HIS AGE

JAMES KILTON, | SON TO Mr. | JAMES & Mrs. | MARTHA KILTON, | HE DIED MARCH | 6th. 1760: IN | Ye 8th. MONTH | OF HIS AGE.

In memory of | Mrs. MARGARET KELTON, | wife of | Mr. Rufus Kelton, | died Feb. 25, 1816 | aged 40 years

Stop here my friends and drop a tear
Think on the dust that slumbers here.

ERECTED BY | THE FIRST PARISH IN DORCHESTER | IN KIND REMEMBRANCE OF | JASON KELTON | DIED MAY 4TH. 1828 | AGED 32 YEARS.

Here lies Ye Body of | Mrs. MARGARET KILTON, | widow of Mr. SOLOMON KILTON: | she died March 17th | 1768: in ye 40th | Year of her age.

In Memory of | Mrs. MARGARET KELTON, | wife of | Mr. Rufus Kelton, | died Feb. 25. 1816: | Aged 40 yeas.

Stop here my friends and drop a tear,
Think on the dust that slumbers here.

HERE LYES Ye BODY | OF Mrs. MARY KELTON | WHO DIED AUGt. Ye | 25th. 1744: | IN Ye 26th. YEAR | OF HER AGE.

HERE LIES THE BODY OF | MRS. MARY KILTON, | THE WIDOW OF | LIEUt. EDWARD KILTON; | SHE DIED NOV. THE 2D. | 1762: IN Ye 58th YEAR | OF HER AGE.

ERECTED | in memory | of | Mrs. MARY KILTON, | widow of | Mr. JAMES KILTON | Æt. 74.

MY SISTER, | MARY THOMAS, | daughter of | THOMAS & ELIZA ANN KELTON, | Died Dec. 23, 1842, | Æt. 10 ys.

Of such is the Kingdom of
Heaven.

In Memory of, | Mrs. MATTHEW KILTON, | the Wife of | Mr. JAMES KILTON | the Died Augt. the 10th. | 1775 in the 38 Year | of her age.

In memory of | MR. RUFUS KELTON, | who deceased | July 28th. 1823: | aged 53.

A man of strict honesty and integrity
and of that christian charity
that thinketh and speaketh no evil.

Beloved by neighbors relations and friends,
Without deceitful aims or selfish ends,
A plain and humble path through life he trod,
And died relying on the grace of God

Here lies the Body of | Mr. SOLOMON KILTON | who died March 17th. 1776 in ye 43d. | Year of his age.

In memory of | MRS. THANKFULL KILTON, | widow of | MR. ELIHU KILTON, | who died May 8, | 1808: | Aged 72 years.

Great God I own thy sentence just.
For nature must decay
I yield my body to the dust
To dwell with fellow clay.

In Memory of | THOMAS KELTON | died Oct. 3, 1832 | Æt. 36.

Tender friends awhile may mourn
Me from their embraces torn
In the realms beyond the grave

[This stone is replaced by the following.]

MY FATHER | THOMAS KELTON, | Died Oct. 3, 1832. | Æ. 36 ys.

Gone from Earth but not forgotten.

Here lies | Buried the Body of | THOMAS KILTON, Son of Mr. | James & Mrs. Martha | Kilton, who died April 3d. | 1774 Aged 13 Months.

EDWARD KING, | son of | Estes and | Susan W. Kimball, | died Nov. 6, 1852; | aged 4 yrs. 7 mos. | 20 days.

"*Of such is the kingdom of Heaven*"

In Memory of | Mrs. Elizabeth King, | *wife of* | Mr. Lemuel King | *died March 1st. 1814.* | *Æ. 32.*

Softly she lean'd her dieing head,
Upon her maker's breast,
Her maker call'd her soul away,
And here's her dust at rest.

HERE LYES Ye BODY | OF JANE KING Ye | WIFE OF CHARLES | KING DIED JANUY. | 172$^{6}/_{7}$ | IN Ye 33D. YEAR | OF HER AGE.

Here lies the Body of | JANE KING, the *Daur.* of Mr. WILLm. & | Mrs. ELIZAth. KING; | She Died Augt. 25th. | 1768: in ye | 19th Year | of | her age.

ABNER KINGMAN, | Lost at sea Mar. 1823 | Æt. 27 y'rs. 6 mo's. | ELIZA C. KINGMAN, | his wife | Died in Dorchester, | July 19, 1874, | Æt. 80 y'rs. 10 mo's. | 15 days.

MY HUSBAND | ABNER G. KINGMAN | Born June 28, 1822, | Died March 10, 1885 | ABIGAIL M. KINGMAN | Born April 13, 1828, | Died May 8, 1895 |

He giveth his beloved rest

JOSIAH KINGSBURY | 1780–1832.

SAMUEL KINNEY, | SON TO Mr. JAMES & Mrs. THANKFULL | KINNEY; HE DIED | SEPt. 22D. 1750: | AGED 5 MONTHS | & 10 DAYS.

HERE LYES Ye BODY OF | SARAH KINNEY, DAUr. | TO Mr. JAMES & Mrs | THANKFULL KINNEY: | AGED 4 YEARS & 5 | MONTHS, DIED APRIL | 9th. 1747:

HERE LYES Ye BODY OF | SUBIAH KINNEY, | DAUGr. TO Mr. JAMES | & Mrs. THANKFULL | KINNEY; | DIED MARh. 10th. | 1746: IN Ye 7th. | YEAR OF HER AGE.

ABDIEL. KIRK. | a native of London | England | died | Oct. 5, 1851: | Aged 71 yrs.

ANNE KIRK, | Child of | J. F. & M. C. Kirk, | Born July 4, 1859, | Died March 3, 1863.

JOSEPH KIRK, | Born October 7, 1821, | Died May 16, 1863. | ELEANOR H. KIRK, | Died July 8, 1876, | Æt. 40 yrs. 1 mo. 26 d's.

MARY C. | Wife of J. F. | Kirk | Died Oct. 7, 1867, | Æt. 40 y'rs.

MARY HAMILTON | child of J. F. & | M. C. Kirk, | Died Sept. 27, 1863 | Æt. 8 mos.

BENJAMIN F. | Son of | Benj. F. & Anna | KNOX, | died Jan. 22, 1849. | aged 1 Yr 9 Ms. | & 8 days.

Death came & nipped this budding flower
Ere it had reached its bloom,
And in an unexpected hour;
Called a bright cherub home.
Farewell sweet cherub of our hearts
Till God shall call us home
When we shall meet no more to part
And death can never come.

HERE LYES Ye BODY OF Mrs. JERUSHA KOLLOCK | WIFE TO Mr. CORNELIUS | KOLLOCK DIED Ye 1 OF | NOVr. 1729 IN Ye 25th. YEAR | OF HER AGE.

MOTHER | ABBIE W. LAIRD | 1813–1897

O for the touch of my mother's hand,
For the sound of her loved voice that is stilled;
Thou hast left a void within my heart
That never can be filled.

FATHER | FREDERICK W. LAIRD | SERG'T CO. F. | 30TH. MASS. VOL'S. 1862–1863. | 1814–1894

The spirit land, O precious thought
All tears are wiped away ;
No sorrows there on any night,
But one long glorious day.

In memory of | MARY ANN HAVEN, | widow of | Samuel A. Lamson, | who died | March 2, 1883, | aged 74 yrs.

In memory | of | SAMUEL A. LAMSON, | who died | Jan. 12, 1856; | aged 49 yrs.

SUSAN PERRY, | wife of the late | Samuel Lamson, | died Sept. 12, 1869 | aged 74 years

ANN ELIZABETH LEMIST. | wife of | Rev. Daniel Lancaster, | died Aug. 26, 1829. | aged 28 years.

CHARLES H. LANG | died Nov. 24, 1869 | Aged 44 years 5 months.

IN MEMORY OF | DEA. JOHN LANG | Died | Oct. 25, 1861, | Æt. 71 y'rs 10 mo's.

HERE LIES Ye BODY OF | Mrs. ANN LANGLEY | THE WIFE OF Mr. NATHANIEL LANGLEY | SHE DIED OCTr. 14th. | 1754: IN Ye 50th | YEAR OF HER AGE

ANNE LANGLY | DAUGHTER OF | NATHANAEL & | ANNE LANGLY, SHE | DIED MARCH 31ft. 1734: AGED 5 WEEKS & 5 DAs.

Here | lies Interr'd the Body | of Mrs. Hepzibah Langley, | wife of Mr. Nathaniel Langley; who died | April 7th. 1776 in the 64th. Year of her Age.

Here lies the body of | JOSEPH LANGLEY, | SON to Mr. JOSEPH & Mrs. SARAH LANGLEY, | He died APRIL 29th 1767. | Age 8 Years 8 Months & 8 days.

MARY ADAMS | LANGLY DAUGr. TO | Mr. NATHL. & Mrs. | ANN LANGLY; DIED | MAY 6th. 1742: | AGED 5 WEEKS | & 6 DAYS.

IN Memory of | Mr. Nathl. Langley, | *who died* | *Octr. ye 22d. 1779*, | *in ye 79th. Year* | *of his Age.*

FANNY LEACH, | Died | April 27, 1871, | Æt. 87 y'rs. 7 m'os.
Mother has gone home.

In Memory of | Mr. LEWIS LEACH, | *died Feb. 10, 1841* | *Æt. 64 Years.*

Why should we weep, why shed a tear
That all his toils are o'er
His spirit rests where angels dwell
Where death is known no more.

Here Lyes Buried the Body | of Mr. INCREAS LEADBETER, | Who Departed this Life | Novr. the 10th. Anno: Dom | 1737; in the 65th. | Year of His Age.

FIRST BURYING PLACE IN DORCHESTER. TOMB OF MAJOR GENERAL HUMPHREY ATHERTON.

Mrs. RELIEF | LEADBETER.

HERE LYES BURIED Ye BODY | OF Mrs. SARAH LEADBETER | WIFE TO Mr. INCREAS | LEADBETER: SHE DIED JUNE | Ye 16th. 1734 | AGED 53 YEARS.

HERE LYES THOMAS | LEADBETER, Ye SON OF | ISRAEL & MARY | LEADBETER, AGED 3 | YEARS DIED MARCH | 20eth. 1728/9.

HERE LYES Ye BODY OF | Mrs. RUTH LEADBETER, | the Wife of | Mr. ISRAEL LEADBETER | She Departed this life | Sept. 5th. 1766: | in the 82D. Year of | her age.

In Memory of | Mrs. ABIGAIL LEAR, | *who died* | *June 11, 1827: Æt. 53.*

Prepare to meet me in the world above
Where all shall join to sing redeeming love.

Abigail Leeds, Dtr. of Mr. David | *& Mrs. Susanna Johnson;* | *died April 9, 1816, aged* | *1 Year & 9 Months.*

Farewell sweet babe, farewell a long adieu,
No more with pleasure can we look on you;
Death with his scythe has come to cut you down
And like the tender grass you must be mown;
Just like a flower that blossom's o'er the green;
To day thou art, tomorrow can't be seen;
She's gone and left her parents here to mourn,
She's gone forever, never to return.

In Memory of | Mrs. Abigail Leeds, | wife of Mr. Thomas Leeds | who died March 19th. 1789. | Aged 43 Years.

My dearest friends. they dwell above
Them will I go and fee
And my dear friends whom Christ does love
Will foon come after me.

HERE LYES Ye | BODY OF BENJn. | LEEDS, AGED | 80 YEARS WHO | DECEASED Ye | 13th. OF MARCH | 1717 | 8

Here lies Buried the | Remains of Mr. | CONSIDER LEEDS, | Son to Mr. JOSEPH | LEEDS, | Who died | Feby. 29, 1772 in Ye | 77th. Year of his Age.

DAVID LEEDS | SON OF Mr. | ISAIAH & Mrs. | REBECCAH LEEDS; | HE DIED SEPt. 22, | 1766: AGED 17 | MONTHS & 4 DAYS.

EDWARD LEEDS, | fon of | Mr. JONATHAN & | Mrs. PATIENCE LEEDS; | he died Jany. 11th. | 1771: his age | 6 hours.

HERE LYES Ye BODY | OF ELIZABETH LEEDS, | Ye WIFE OF SAMUEL | LEEDS, | DIED APRIL | 14th. 1727 | IN Ye 47th. YEAR | OF HER AGE.

EZEKIEL LEEDS | SON of Mr. DANIEL | & Mrs. ABIGAIL LEEDS | he died Octr. 25th. | 1772; | Aged 10 Months | & 5 Days.

In memory of | MR. EZEKIEL LEEDS, | who died 21 March 1800. | In the 65 year of his age.

EZEKIAL LEEDS, | SON TO Mr. | EZEKIEL & Mrs. | SUSANNA LEEDS; | DIED MAY 26th. | 1760: | IN Ye 5th. YEAR | OF HIS AGE.

George Leeds, son of | Mr. Edward Stow | Leeds, & Mrs. Mary | his wife, died 16th. | Octr. 1802, aged | 1 year.

HANNAH LEEDS, | DAUr. TO Mr. HOPSTILL | & Mrs. SARAH LEEDS, | AGED 2 YEARS & | 11 Mo. DIED APRIL | Ye 11th 1747.

In memory of | MR. HOPESTILL LEEDS, | who departed this life | Jan. 14th. 1795. | Aged 93 years.

Make Chrift your friend who never dies,
All other friends are vanities;
Make him your life, your end your all,
Prepare for death that folem call.

HOPESTILL LEEDES, | Son of Mr. Jonathan & | Mrs. PATIENCE LEEDS, | Who Died Jany. the 12th. | 1774. Aged 12 days.

Here Lies | Buried the Body | of Mr. ISAIAH LEEDS, | who died March 1st. | 1776: in the 53d. | Year of his Age.

ISAIAH LEEDS | THE SON OF Mr. | ISAIAH & Mrs. RE | BECCAH LEEDS, | DIED SEPT. Ye 20 | IN 4th. | HIS AGE

In memory of | MRS. JERUSHA LEEDS, | the wife of | MR. JOHN LEEDS, who | died 15 June 1798. | Aged 53 Years.

JOAN LEEDS | DIED | 1682.

HERE LYES Ye BODY | OF JOHN LEEDS, | WHO DIED SEPt. | Ye 17th. 1734: | IN Ye 36th. YEAR | OF HIS AGE.

In memory of | MR. JOHN LEEDS JUNr. | who died 16 Aug. 1798 | In the 21 year of his | age.

Beneath thefe clods of filent duft,
I fleep where all the living muft,
The gayest youth and fairest fafe
In time muft fleep in this dark place.

In memory of | MR. JOHN LEEDS, | *who died* July 20th. 1824: | *aged 86 years.*

Our aged sire is now at rest,
Beneath these clods of silent dust;
His spirit is with God above,
Sounding the great redeemer's love.

In memory of | MR. JONATHAN LEEDS, | who died Sept. 1ft. 1795. | Aged 55 years.

HERE LYES Ye BODY | OF JOSEPH LEEDES | AGED ABOUT 77yr. | DIED JANUARY Ye | 28th. 1714/5

Here lyes buried | the Body of | Mr. JOSEPH LEEDS, | who died Decr. Ye 27. | 1747; in the 84th. | Year of His Age.

Here lie the Body of | Mr. JOSEPH LEEDS, | he Died Feby. 16th. | 1768: | in the 75th. Year | of his age.

Here lies Interr'd the | Remains of | Mrs. MARGARET LEEDS, | Confort of Mr. Confider | Leeds, who died *Feby.* | 16th. 1775. in the 72d. | Year of her Age.

HERE LIES Ye BODY OF | Mrs. MARY LEEDS, | THE WIDOW OF | Mr. JOSEPH LEEDS, | SHE DIED MARCH Ye | 9th. 1750: IN Ye 82D. YEAR OF HER AGE.

HERE LYES Ye BODY OF MERIAM | LEADS, WIDDOW | OF JOSEPH LEADS, | AGED ABOUGHT 78 | YEARS DIED AUGUST | Ye 23D 1720

In memory of | Mrs. Nancy Leeds | the wife of | Mr. Edward S. Leeds | who died April 29 | 1800, aged 39 years.

HERE LYES Ye BODY | OF NATHANIAEL | LEEDS DIED Ye | 18th. NOUEMBER | 1707 AGED | ABOUT 25 YEARS.

PATIENCE LEEDS, | Daur. of | Mr. JONATHAN & | Mrs. PATIENCE LEEDS; | fhe died Jany. 9th. | 1770: aged 11 | months 5 Days

OUR SISTER | POLLY LEEDS, | DIED | Nov. 12, 1873; | Æ. 83 yrs. 4 mos.

She has gone to rest.

HERE LYES Ye BODY | OF PRISCILLA LEEDS, | WIFE TO JOSEPH | LEEDS JUNr. SHE DIED | JANy. 16th. 1737/8: | IN Ye 56th. YEAR OF | HER AGE.

PRISCILLA LEEDS | THE DAUGr. OF | Mr. ISAIAH & Mrs. | REBECCAH LEEDS; | DIED JULY 12th. | 1749 | AGED 9 MONTHS.

In Memory of | Mrs. Rebecca Leeds, | the wife of | Mr. Isaiah Leeds, | who Died Sept. 20 | 1783 in the 58 Year | of her age.

HERE LIETH BURIED | THE BODY OF RICHARD | LEEDS, AGED ABOUTE | 98 YEARS DIED MARCH | THE 18TH. 1693.

HERE LYES Ye BODY OF | SARAH LEEDS Ye | WIFE OF CONSIDER | LEEDS DIED FEB | RUARY Ye 25th. 172⅔ | IN 21st. YEAR OF | HER AGE

SARAH LEEDS | Daur. of Mr. DANIEL | & Mrs. ABIGAIL LEEDS, | fhe Died Oct. Ye 4th. | 1773; | Aged 5 Months | and 12 Days

SARAH LEEDS | DAUr. TO Mr. HOPESTILL | & Mrs. SARAH LEEDS, | AGED 11 MONTHS | DIED SEPt. Ye 8th. | 1743

Here lie the Body of | Mrs. SARAH LEEDS, the Wife of | Mr. HOPESTILL LEEDS; | she Departed this life | June 13th. 1768: | in the 55th. Year | of her age

Here lie the Body of | Mrs. SARAH LEEDS, | the Widow of | Mr. SAMUEL LEEDS | she died MARCH 15th. | 1769 in the | 71th. Year | of her age.

SARAH LEEDS, | DAUGHTER TO | Mr. HOPESTILL & | Mrs. SARAH LEEDS; | DIED MARCH 18th. | 1737: | AGED 8 DAYS.

In memory of | MRS. SUSANNAH LEEDS, | widow of | MR. EZEKIEL LEEDS, | who died 14 Nov. 1801. | Aged 65 years.

In Memory of | MISS THANKFUL | LEEDS | *died Jan. 8, 1840.* | *Æt. 93 Years.*

In memory of | MR. THOMAS LEEDS, | who died April 23, 1842; | aged 78 years. | Also, | MRS. MARY LEEDS, | his wife | who died Oct. 14, 1843; | aged 78 years.

Afflictions long we bore,
Physicians were in vain,
Till death did ease, and God did please
To free us from our pain.

FATHER & MOTHER | THOMAS LEEDS, JR. | died March 9, 1830, | aged 41 yrs. | SARAH LEEDS, | died Aug. 21, 1830, | aged 43 yrs.

A third Son of | Mr. HOPESTILL & | Mrs. SARAH LEEDS | born & died JUNE | ye 10th. 1747.

My Husband, | M. DAVIS LEEMAN, | born in Wiscassett Me. | died Oct. 19, 1856. | aged 38 yrs. 11 mos. | & 24 days. | His Wife Lucy A. Leeman, | Daughter of | Zochariah & Charlotte H. | Cain, | Born Feb. 3, 1819, | Died Dec. 22, 1892.

ELS LEKE | AGED 80 YEARS | DECD. OCTOBER Ye 20 | THOMAS LEKE | AGED 70 YEARS | DECD. OCTOBER Ye 27 | 1 6 7 8

HANNAH LEMIST | wife of | John Lemist, | died Aug. 17, 1851; | aged 89 years.

JOHN LEMIST | died June 26, 1847, | aged 84 years.

In Memory of | MR. BENJAMIN LEWIS | *died April 18, 1818,* | *Æt. 24 Ys.* | *Also* | *Mrs. Betsy wife of Mr.* | *Elisha Hunt & daughtr. of* | *James & Hannah Lewis,* | *died in Boston Dec. 24th. 1818* | *Æ. 55 Ys.*

There is a land of pure delight,
Where saints immortal reign;
Infinite day excludes the night,
And pleasure banish pain.

In memory of | MISS ELOISA LEWIS, | who died | April 14, 1864, | aged | 57 yrs. 10 mos.

Asleep in Jesus — blessed sleep.

In memory of | MR. FRANCIS LEWIS, | son of | Mr. James and | Mrs. Hannah Lewis, | who died Aug. 12, 1826. | Aged 23 years.

His soul has now taken its flight
To mansions of glory above,
To mingle with angels of light,
And dwell in the kingdom of love

In memory of | HANNAH LEWIS, | daughter of | Mr. James & Mrs. Hannah | Lewis, | who died Oct. 27, 1822 | aged 31 years.

My flesh shall slumber, in the ground
Till the last trumpet's joyful sound
Then burst the chains in sweet surprise
And in my Saviours image rise.

In memory of | Mrs. HANNAH LEWIS, | widow of | Mr. JAMES LEWIS | who died Oct. 15, 1854. | aged 92 Years, | and 7 Months.

A life of usefulness she spent below
She lives, we trust a life of glory now
Her hope in Christ was firm in life's decay
From which the spirit rose to endless day.

In Memory of | Mr. JAMES LEWIS, | *died Oct. 20, 1827:* | *Aged 68 Years*

This languishing head is at rest
Its thinking and aching are o'er
This quiet immovable brest
Is heaved by affliction no more
This heart is no longer the seat
Of trouble and torturing pain
It ceases to flutter and beat
It never shall flutter again.

In memory of | MR. JAMES LEWIS, | son of | Mr. James and | Mrs. Hannah Lewis, | who died Feb. 6, 1855. | Aged 71 years and | 4 months.

No pain nor grief nor anxious fear
Invade thy bounds, No mortal woes
Can reach the peaceful sleeper here
While angels watch its soft repose.

In memory of | MR. JAMES LEWIS, | who died Aug. 11, 1869. | Æt. 72 y'rs. 10 mo's.

LYDIA LEWIS, | Died | Dec. 18, 1870, | Æt. 80 y'rs. 11 mos.

"*Blessed are the dead which die in the Lord.*"

MABEL.

In memory of | Mrs MARY LEWIS, | Wife of | Mr. James Lewis Jr. | died Oct. 10, 1826: | Aged 26 | Also, Their Son Ebenezer | died Dec 6, 1826: | Aged 1 Year & 3 Mos.

MRS. REBECCA CROSS, | wife of Mr. Thomas Lewis | died April 18, 1849; | aged 82 years

In memory of | MRS. THEODOSIA M. LEWIS | wife of | Mr. James Lewis, | who died March 30, 1866, | aged 72 years.

MR. THOMAS LEWIS, | formerly of Boston, | died Oct. 1, 1852; | aged 88 years.

In Memory of | Mr. ELEAZER LINCOLN | son of Mr. Abraham & | Mrs. Sarah Lincoln | of Cohasett, | who died June 16th. | 1808: | aged 17 years:

The sweet remembrance of the just,
Shall flourish when they sleep in dust.

HERE LYES Ye BODY | OF Mrs. BATHSHEBA | LYON, WHO DIED | JUNE 26th. 1743: | IN Ye 51st. YEAR | OF HER AGE.

In memory of MR. BENJAMIN LION, | who died | July 18, 1842, | aged 87 years.

In Memory of | Eunice Lyon, Daur of | Mr. Samuel Belcher | Lyon, & Mrs. Mary | his Wife; who died | July 17th. 1791: | Aged 15 months.

HERE LYES GEORGE | LION Ye SON OF | THOMAS & JOHANNAH | LION DIED DECEMBER Ye | 20eth. 1723 | IN Ye 28th. YEAR | OF HIS AGE

HERE LYES Ye BODY | OF Mrs. JOHANNAH | LYON, Ye WIFE OF Mr. THOMAS LYON | SHE DIED AUGt. Ye 18th. | 1735: IN Ye 63D | YEAR OF HER AGE

In memory of | SARAH LYON | *wife of* | *Thomas Lyon,* | *died Nov. 30, 1833,* | *Æt. 78 Years*

Mr. THOMAS LYON | *died Nov. 11, 1845.* | *in the 88; Year of his Age*

The saints who now in Jesus sleep
His own almighty power shall keep
Till dawns the bright illustrious day
When death itself shall die away.

HERE LIES Ye BODY OF | Mr. THOMAS LYON, | WHO DIED FEBY. 9th. | 1750: | IN Ye 86th. YEAR | OF HIS AGE

Warren Lyon son of | Samuel | B. Lyon & Mrs | Mary Lyon who died | Oct. 10th 1801 aged | 18 months

CLAUDINE C. LOOTZ | born Oct. 11, 1858, | died May 9, 1861

Memento Mori | In Memory of | Mrs. Elizabeth Lovell, | the wife of | Mr. Joſeph Lovell, | who Died Novr. 9th. | 1785 in Ye 30th. year | of her age

Erected | To the memory of | Mrs. SUSANNAH LOWDER, | *Widow of* | Mr. JOHN LOWDER | died Nov. 1 1808 | Aged 71 Years

HERE LYES Ye BODY | OF Mr. WILLIAM LOWDER | WHO DIED DECr. 4th. | 1736 | IN Ye 53D YEAR OF | HIS AGE

In Memory of | Mrs. ELIZA ANN | wife of | Mr. William Lucas | died Aug 30, 1835 | Aged 28

Stop here my friends as you pass by
As you are now so once was I
As I am now so you must be
Prepare for death & follow me.

In memory of | JOEL LUCAS, | Born Dec. 26 1784, | Died Dec. 10, 1858 | AND | DIANA PUFFER, | his wife | who was also born | Dec. 26 1784 | and died Jan 1, 1843

JOEL LUCAS | Born Feb. 16, 1808, | Died July 19, 1889. | SALLY | Wife of Joel Lucas, | Died Aug: 28, 1874, | Æt. 66 y'rs 6 mo's | MARY MUNROE, | Their daughter, | Died July, 22, 1846, | Æt. 5 Yrs. 2 m's 25 d's

ELIZABETH DORRACHER | WIFE OF JOHN LUPPOLD, | DIED DEC. 18, 1866, | AGED 35 YRS. 4 MOS.

MABEL

HERE LIES Ye BODY OF | Mrs. LYDIA MACKINTASH, | THE WIFE OF | Mr. MOSES MACKINTASH; | SHE DIED SEPt. 24th | 1751; IN Ye 53D | YEAR OF HER AGE.

GERTRUDE E. NEWHALL | wife of | William L. Macondray, | Born in Lynn, Mass. | June 26, 1830, | Died in Boston | Sept. 25, 1874.

SACRED | to the memory of MRS. ANN MAGUIRE, | who died Sept. 5, 1847 | aged 62 years

Rest! mother rest! earth's cares and woes
No more shall mark thy placid brow,
Thou'rt gone to meet thy Saviour's smile
His loving arms support thee now.

SACRED | to the memory of | MR. FRANCIS MAGUIRE, | who died Sepr. 12th, 1836; | aged 67 | *His brightest hours were those that closed his earthly | career; Happy while here in the faithful discharge of all | his duties, when pain & sickness came, he bore all with | manly firmness & mourned not, but calm and resigned | with strong hope & faith in his God he patiently | waited the appointed hour; His body is now at rest | beneath this sod, & while his family mourn their | bereavement & pay the tribute of a tear to departed | worth they find consolation in the belief that his | spirit is at peace.*

OUR LITTLE | MAMIE

In memory of | MR. EPHRAIM MANN, | who died 26 Octr. | 1803, | aged 76 years.

A sov'reign God, who set my bounds,
Did quickly take my breath;
Be ready then, each hour you live,
To meet an instant death.

SACRED | to the memory OF | MRS. ANN MANNING, | who died August 23, 1845, | aged 78 years | & 9 months | *The word is answered*

SACRED | to the memory of | MR. GEORGE MANNING, | who died Feby. 24th. 1829 | aged 71 years | & 3 months | *Prepare to meet thy God.*

Sacred | to the memory of | MISS HANNAH MANNING, | daughter of Mr. George | & Mrs. Ann Manning, | who died Dec. 27th. 1821 | aged 24 years | also | ROBERT ALCOCK | son of Russell | & Mary Manning | who died May 10th. 1825 | aged 3 years | Blessed are the dead which | die in the Lord | Amen.

In Memory of | Mrs. JULIA ANN | MANNING | *wife of* | *Mr. Samuel D. Manning* | *who died July 22, 1842* | *Æt. 37 Years.*

May death conclude our toils and tears
May death through Jesus be our friend,
May death be life when life shall end.

Sacred | to the memory of | MARY, | widow of Russell Manning | Born in Boston, | Aug. 22, 1794 | Died Dec. 11, 1874

She lives on earth, in thought and deed,
As truly as in Heaven.

MARY ANN | *Daughter of* | RUSSELL & MARY | MANNING, | Born May 26 1820, | Passed to the higher life, | Apr. 12, 1881.

A dearly beloved and loving sister.

In memory of | GEORGE RUSSELL | who died | December 25, 1832 | aged 5 years | EMELINE AUGUSTA, | who died | July 20, 1839, | aged 4 y'rs. 10 mos. | Children of Russell & Mary Manning

As those we love decay, we die in part
And string by string is severed from the heart.

Sacred | to the memory of | RUSSELL MANNING, | Born in Dorchester, | Oct. 31, 1792, | Died Jan. 12 1867 | *Gone but not forgotten.*

In memory of | CAP^{t}. CHARLES MARCY, | *formerly of Plymouth*, | who deceased | Nov. 28, 1831, | aged 42.

C. M. MARDEN | CO. D, | 42ND. MASS. INF.

CHAS. W. MARDEN | DEC. 22, 1817, | DEC. 23, 1889 | ELIZA H. MARDEN | JULY 15, 1817. | NOV. 16, 1896.

WILLIAM MARION | SON TO M^{r}. WILLIAM | & M^{rs}. THANKFULL | MARION; HE DIED | DEC^{r}. 11th 1750: | AGED 3 YEARS & | 3 DAYS.

LEMUEL MARROW, | SON TO M^{r}. JOSIAH | & M^{rs}. THANKFULL | MARROW; | HE DIED | APRIL 14th. 1752: | AGED 15 MONTHS.

ANNIE L. MARSH, | Born in England | Died Oct. 7, 1874, | Æt. 4 yr's. 9 m's, 5 d's. | SUSAN MARSH | Born in Boston | Died Aug. 3, 1876. | Æt. 1 y'r. 1 mo. 15 d's.

HERE LIES Y^{e} BODY | OF BATHSHEBA | MASH Y^{e} WIDOW | OF ALEXANDER | MASH AGED ABOUT | 82 YEARS DIED | JANUARY Y^{e} 8th. | 172$\frac{2}{3}$.

Our Mother | ABIGAIL W. MASON, | Died Dec. 14, 1879, | Aged 69 years | *She lives in the hearts* | *of her Children.* | Also her daughter | HATTIE F. MASON.

Here rest | the mortal remains of | the venerable | JOHN ALFORD MASON, | beloved, honored | and affectionately remembered | by all who knew him. | He was born in Charlestown | December 10th. 1758. O. S. | graduated at Harvard College in 1771, | and died in Dorchester February 16, 1831, | in consequence of wounds | from having been run over by a milk cart | on the 28th. of August 1830. | He bore his sufferings | with exemplary patience, | and closed an irreproachable life | by a peaceful death. | This humble monument | is erected | by his nephew.

HERE LYES INTERRED Y^{e} | BODY OF M^{r}. JONATHAN | MASON, LATE OF S^{t}. | CHRISTOPHERS, HE WAS Y^{e} | THIRD SON OF M^{r}. ARTHUR | & M^{rs}. JOANNA MASON, OF | BOSTON HE DIED AT | STOUGHTON HOUSE MAY Y^{e} | 9th. 1723 | IN Y^{e} 47th. YEAR | OF HIS AGE.

OUR MOTHER | BETSEY P. MASTIN | died | Mar. 29, 1875, | Æt. 71 Yrs. 3 Mos. | 18 days.

JOHN S. MASTIN | died | Sept. 28, 1876, | Æt. 47 Yrs. | 9 mos. 17 dys.

HERE LYES Ye BODY | OF Mrs. ELIZABETH | MATHER, WIFE TO | Mr. TIMOTHY MATHER, | AGED 79 YEARS | DIED FEBry. Ye 20th. | 1709/10.

EBENEZER | MAUDSLEY | DIED AUGUST - | 1728 | In Ye 5th. YEAR | OF HIS AGE.

HERE LYES TWO CHILDREN | OF EBENEZER MAUDSLEY JUNr. | & ELIZABETH HIS WIFE | ELIZABETH | MAUDSLEY | DIED AUGUST | 1728 | IN Ye 3D. YEAR | OF HER AGE.

ELIZABETH MAUDSLEY, | Ye DAUGHTER OF | EBENEZER MAUDSLEY | JUNr. & ELIZABETH | MAUDSLEY DIED JUNE | Ye 26th 1725 | In Ye 6th. YEAR | OF HER AGE.

HERE LYES Ye | BODY OF ELIZABETH | MAWDSLEY WIFE | TO EBENEZER | MAWDSLEY AGED | 39 YEARS DIED | APRIL Ye 24 | 1705.

Frederick | SON OF | JULIUS & CATHERINE | Mayer, | DIED DEC. 20, 1865; | AGED | 8 YRS. 5 MOS.

JOHN JULIUS MAYER, | Born May 9, 1832 | Died March 9, 1885.

HERE LYES Ye BODY | OF DORCAS MAXFIELD | Ye WIFE OF ICHABOD | MAXFIELD DIED APRIL | 24th. 1727, | IN Ye 38th. YEAR | OF HER AGE.

HERE LIES Ye BODY OF | Mrs. ELIZABETH MAXFIELD, | THE WIDOW OF | Mr. JOHN MAXFIELD; | SHE DIED JANy. 20th. | 1742: AGED ABOUT | 66 YEARS.

HERE LIES Ye BODY OF | Mr. JOHN MAXFIELD; | HE DIED SEPT. 8th. | 1760: | IN THE 58th. | YEAR OF HIS AGE.

HERE LYES Ye BODY | OF Mr. JOHN MAXFIELD, | WHO DIED MARCH | 21ft. 1739: | IN Ye 69th. YEAR | OF HIS AGE.

LYDIA MAXFIELD, | DAUr. TO Mr. | JOHN & Mrs. | RUTH MAXFIELD; | SHE DIED MARCH | 15th. 1748: | AGED 8 MONTHS & 18 DAYS.

FATHER AND MOTHER | BENJAMIN C. McELROY, | Died Oct. 9, 1813 | Aged 33 years | LYDIA McELROY | Died Sept. 14, 1869, | Aged 84 years | CHILDREN. | BENJAMIN, Died April 1, 1814, | Aged 1 year | LYDIA, 1st. Died June 3, 1808, | Aged 2 years, 3 mos. | LYDIA, 2d. Died Oct. 26, 1828. | Aged 15 years, 2 mos. 22 days.

In | memory | of | SARAH McFADDEN | relict of JOHN McFADDEN Boston | She passed through trials & afflictions | learned to be humble meek & patient | and departed to her rest, | February 27th. A.D. 1824, | in the 78th. year of her age.

EMELINE B. wife of | JOSEPH E. McINTIRE. | Died Apr. 30, 1876, | Aged 63 yrs. 5 mons. | Well done good and faithful. | EMELINE J. | Aged 14 mons | WILLIAM W. Aged 17 yrs. | Children of J. E. & E. B. | McINTIRE.

EMELINE E. | *Daughter of* | *Joseph E & Emeline R* | McINTIRE | *who died Aug. 1st. 1845* | *Aged 5 Years.* | *Death has divided us but* | *Death shall soon unite us.*

ELLIE | Angels whisper that our darling | Is in lands of love so fair; | That her little feet are waiting, | Close beside the Golden Stair, | ELLA MOULTON | dau. of | James F & Hattie C. McIntyre, | Born Dec. 25, 1878. | Died July 20, 1882.

OUR FREDDIE | Died 1884 | Aged 8 mos | ALBERT | Died 1887 | Children of | J. F. & H. C. McIntyre.

GEORGE HOWE | son of J. E. and | E. B. McIntire, | he lost his life | by being run over | by a Horse Car, | Oct. 28, 1858, | aged 9 years | A sudden loss, our grief | in this world cannot be | repressed.

Sacred | to the memory of | MRS. HANNAH McINTIRE, | who died | April 7th. 1832 | aged 52 | She died in Jesus and is blest, | How sweet her slumbers are, | While angels guard her sleeping dust | Till Christ shall bid it rise.

In memory of | MR. NATHANIEL McINTIRE | died Dec. 17, 1852. | aged 52 yrs.

Stop and pause as you pass by,
As you are now so once was I
As I am now so you must be
Prepare for Death and follow me.

REBECCA McINTIRE | Died Sept. 8, 1869, | Æt. 60 yrs. 6 mos. 25 ds. | MISS HANNAH McINTIRE, | Born June 15, 1804, | Died Mar. 1, 1884.

FATHER | EDWARD McKECHNIE | DIED NOV. 15, 1890 | AGED 72 YRS.

GEORGE HOWARD, | Son of Edward and | Elizabeth McKechnie, | Died April 28, 1864, | aged 2 years, | 6 months.

A bud too frail to blossom here,
Too tender and too fair,
Transplanted in a purer clime,
It blooms in splendor there.

STEVIE

MOTHER | SUSAN E. McKECHNIE | DIED JAN. 13, 1892 | AGED 67 YRS.

ANN JANE | *Daugt. of Mr. James* | *& Mrs. Jane McLaughflin* | *died Nov. 15, 1834.* | *Aged 4 Years.*

MARY JANE, | died Sept. 12, 1859. | aged 3 yrs. 5 mos.

Lord, what is Life? Tis like a flower
That blossoms, and is gone,
We see it flourish for an hour,
With all its beauty on,
But death comes, like a wintry day,
And cuts the pretty flower away

Also JOHN FRANKLIN, | died Sept. 21, 1859, | aged 6 yrs. 24 ds.

He cometh forth like a flower and is cut down;
In the morning it flourisheth and groweth up,
In the evening it is cut down, and withereth.

children of | Edward & Mary Jane | McLEAN

ELLA A. MEADE | Died Mar. 27, 1874, | Aged 19 yrs. | ABBIE E. MEADE | Died Jan. 18, 1888, | Aged 37 years.

GEORGE R. MEADE | 1817–1899. | HIS WIFE | MARY A. PAGE | 1816–1900.

In memory of | GEORGE AUGUSTUS, | only son of George R. | and Mary Ann Mead. | who died Sept. 14, 1847, | aged 2 years, 11 mos. | and 4 days.

A fathers joy is changed to gloom,
A mothers fondest hopes are gone,
Lo in the silence of the tomb,
He waits the resurrection morn.

GEORGE R. JR. | Son of | George R. & Mary A. | Meade. | Died July 26, 1848. | Aged 4 mos. 10 d's.

Gone to bloom in heaven.

MARY JANE, | dau. of | George R. & Mary A. | Meade, | died Aug. 29, 1865, | Aged 15 yr's. 11 mo's | 14 days.

There is a reaper, whose name is Death;
And with his sickle keen,
He reaps the bearded grain at a breath,
And the flowers that grow between.

This poem in life she loved to read, | And in Death; were her last words.

MISS SARAH E. BASS, | Dau. of | George R. & Mary A. | Meade. Died Aug. 21, 1864, | Aged 25 y'rs. 6 mo's.

And where's the hand held out to cheer
The heart with anguish riven;
For sorrows, sighs, and troubles tear
Have never found a refuge here;
There's nothing kind but heaven.

HERE LIES Ye BODY OF | Mrs. MARY MELLEDGE, | WIDOW OF Mr. JOHN MELLEDGE; | SHE DIED MAY 27th. | 1759: IN Ye 83D. YEAR OF HER AGE.

Eunice Mellith | Daur. of Mr. Samuel | and Mrs. Sarah Mellifh | who Died Decr. 18 | 1780; Aged 5 Years | & 2 Months.

SACRED | *to the memory of* | MRS. HANNAH MELLISH, | *who departed this life* | *Dec. 18, 1832,* | *aged 70 years.*

In the midst of Life we are in Death.
She bent her steps at twilight's peaceful hour
To worship God, and his rich grace impose;
A higher boon than she sought was given,
The gate she entered proved the gate of Heaven.
Scarce had her willing feet the threshold prest
Ere she was summond to her final rest.

Mother

SACRED | to the memory of | JOHN MELLISH, | Obt. June 24. | 1824 | in the 66th. Year | of his age.

Lydia Mellifh | daur. of Mr John | & Mrs. Hannah Mellifh | who died Augt. 20 | 1794: aged 5 years | 2 months & 10 days.

Sacred to the memory of | POLLY MELLISH, | Who Died Apr. 24, 1864, | Aged 72 Yrs. 7 mos.

Her labor done,
The crown of victory won,
She has passed from earth
Passed to her home on high.

SACRED | to the memory of | Mr. SAMUEL MELLISH, | who departed this life | Oct. 28th 1805; aged 76.

Sacred | To the Memory of | Mrs. SARAH MELLISH, | *who departed this Life | Jan 7, 1817; | Aged 82 Years.*

Lively I walk'd life's journey through
Till I arrived at eighty two
Then calmly descended here to rest
In hopes to be forever blest

HERE LIES Ye BODY OF | Mr. HEZEKIAH MEROTH | WHO DIED MARCH | 16th. 1749 IN | Ye 74th. YEAR OF HIS | AGE.

HERE LYETH JNTERED | Ye BODY OF MEHETABLE | MILLS WIFE OF EDWARD | MILLS & DAUGHTER TO | STEPHEN & TRUECROSS | MINOTT, AGED 25 YEARS, | 2 Mo & 2 DAs. DECEASED | AUGUST Ye 16th. 1690.

Here lyes the Body of | Mr. GEORGE MINOTT, | who died Novr. 10th. | 1744 Aged 41 Years.

HERE LYES Ye BODY OF | MR. JOHN MINOTT, | WHO DIED MARCH | THE 21st. 1717 IN Ye | 47 YEAR OF HIS AGE.

HERE LIES Ye BODY OF | Mrs. HANNAH MINOT, | WHO DIED OCTr. 12th | 1753: | AGED 80 YEARS

HERE LYES INTERRED | Ye BODY OF Mrs. | HANNAH MINOT, WIFE | TO Mr. JAMES MINOT | DAUGHTER TO COL. | ISRAEL STOUGHTON ESQ. | WHO DECD. MARCH 27th. | 1670 | IN Ye 43D. YEAR OF | HER AGE.

MARTHA MINOT | DAUGHTER OF STEVEN | & TRUCROSS MINOT | AGED 27 YEARS | DYED Ye 11 OF | OCTOBER | 1683.

STEVEN MINOT | SON TO ELDER | GEORGE MINOT | AGED 40 YEARS | DYED FEBRUARY | Ye 16, 1662.

CHARLOTTE B. | wife of | Samuel Mitchell, | died May 14, 1868, | aged 57 years, | 4 months.

JOSHUA PLUMMER, | son of Samuel and | Charlotte Mitchell | died May 24; 1852; | aged 2 yrs. 13 d^{s}.

One sweet flow'r has droop'd and faded
One sweet Infants voice has fled.

SAMUEL MITCHELL | died | June 16, 1889 | aged | 76 years 4 months.

Mary Moies, dau. | of Mr. John and | Mrs. Anna Moies, | Died 26, Sept. 1801 | aged 11 months.

CHRISTOPHER MOORE | Died | Aug. 31, 1877, | Æt. 52 y'rs. 5, mos. 8 d's.

HATTIE, | SARAH ANN HARRIET | MOORE, | died Dec. 22, 1873, | aged 7 yrs. & 3 mos.

JANE MOORE | Died Oct. 7, 1854. | Aged 22 years. | ELIZABETH MOORE | Died Mar. 15, 1857. | Aged 27, years.

ANNA Ye | DAUGHTER | OF RALPH | AND ANNA | MORGAIN | AGED 2 | YEARS DIED | SEPTEMBER | Ye 24. 1714.

HERE LYES EBENEZER | MORGAIN SON TO RALPH | & ANNA MORGAIN AGED | 1 YEAR DIED APRIL Ye | 1st 1722

Here lies Buried the | Body of M^{r}. JOHN MORGAIN | who died Octr. 17th, 1773, | in the 57th, Year of his | Age.

PRISCILLA MORGAIN | DAUGHTER TO M^{r}. | RALPH & M^{rs}. ANNA | MORGAIN AGED 6 | MONTHS DIED JULY | Ye 27th. 1730.

In Memory of | Capt. EDMOND MORTON, | Who Departed this Life | Jany. Ye 9th. 1786; | in the 73^{d}. Year of his age. | In his Life he was a Kind and Loving | Hu/band, a tender Prudent Parent, | a friendly & Benevolent Neighbour | Pitifully Liberal to the Poor | Needy and Diftref'd. | his life useful, his Death Lamented.

In Memory of | M^{rs}. Rofamond Morton | the wife of | M^{r}. Seth Morton Ju^{r}. | who died May 16, | 1786; in the 28th. Year | of her age.

In memory of | MR. THOMAS J. MORTON | Who died Jan. 23, 1839. | Aged 38 years. | By grace are ye saved.

When from the dust of death I rise
To meet my Saviour, in the skies,
E'en then shall thus be all my plea
Jesus hath lived, hath died for me.

In memory of | MRS. ABIGAIL MOSELEY, | wife of | MR. EBENEZER MOSELEY, | who died 25 June 1799. | Aged 42 years.

Here lies Buried | the Body of M^{r}. | EBENEZER MOSELEY, | who died MARCH the | 22^{d}. 1773. in the 78th. | Year of his | Age.

In Memory of | M^{rs}. ELIZABETH MOSELEY, | the Widow of | M^{r}. EBENEZER MOSELEY, | Who Departed this | Life Jany. the 6th. 1783. | Aged 89 Years.

HERE LIES Ye BODY OF | Mrs. HANNAH MOSELEY, | THE WIDOW OF | Mr. JOHN MOSELEY; | SHE DECD. 16th. DECr. | 1759: IN 73D. YEAR | OF HER AGE.

HERE LIES Ye BODY OF | MRS. REBECCA MOSELEY, | THE WIDOW OF | Mr. THOMAS MOSELEY; | SHE DIED OCTr. 29th | 1755: IN Ye 79th. | YEAR OF HER AGE.

HERE LIES Ye BODY OF | Mr. THOMs. MOSELEY, | WHO DIED APRIL Ye | 12th. 1749: IN Ye 83D. | YEAR OF HIS AGE.

In Memory of | Miss Jane Morris, | died July 18, 1812: | aged 18 years.

Could grateful love recall the fleeting breath,
Or fond affection soothe relentless death,
Then has this stone ne'er dim'd a social tear,
Nor read to thoughtless man a lesson here.

In memory of | MRS. THANKFUL MORRIS, | who died Nov. 12, | 1803. | Aged 50 years.

Great God I own thy sentence just,
And nature must decay:
I yield my body to the dust,
To dwell with fellow clay.

CHARLES ALBERT | Son of | Wm. & Sarah N. Moulton | died Oct. 4, 1848, | aged 3 years 1 wk.

Not dead but sleepeth.

OUR FREDDIE | Died 1884 | Aged 8 mos. | ALBERT | Died 1877.

GEORGE W. MOULTON, | Died | Oct. 20, 1864. | Æt. 26 yrs.

HENRY S. | Son of | Wm & Sarah N. Moulton, | died Sept. 17, 1856. | aged 15 yrs. 11 ms. & 3 ds.

Gone but not forgotten.

MOTHER | SARAH N. | wife of | William Moulton, | Died Feb. 15, 1881, | Æt. 66 yrs.

FATHER, | WILLIAM MOULTON, | Died Jan. 4, 1894. | Æt. 82 yrs.

SACRED | to the memory of | BENJ. H. T. MUNROE | *son of* | *Thomas & Mary Munroe.* | who departed this life | Sept. 23, 1827. | aged 17 years.

MISS BETHIA MUNROE | Died March 19, 1859; | Aged 76 Years | 7 months.

"*She hath done what she could.*"

In memory of | Mrs. BETHIA MUNROE | who died July 23, 1823, | aged 71 years.

This languishing head is at rest;
Its thinking and aching are o'er;
This quiet immoveable breast,
Is heav'd by affection no more.

CHARLES MUNROE | died in California | Sept. 24, 1859 | aged 42 y'rs. | SARAH P. | his wife | died May 6, 1852 | aged 28 y'rs. | Their Children | JOSEPHINE, | died July 20, 1842, aged 7 weeks | ELDORETTA | died Oct. 4, 1848, aged 1 y'r. 2 mo's. | ANN SARAH | died July 16, 1849 aged 47 yrs. 6 mo.

EDWARD VOSE, | son of *Mr. Edward V*, | *& Mrs. Elizabeth H.* | *Munroe*, | died Nov. 9, 1839: | aged 2 yrs. 3 mos. & 2 ds.

Though hard for us to part with you,
God saw thee here below
And sent his angel down to earth
To bring thee home to rest.

Mother, | ELIZABETH H. STETSON | HIS WIFE | 1806–1879
Father | EDWARD VOSE | MUNROE | 1806–1885
Munroe

JOHN W. MUNROE, | Died | Oct. 10, 1857, | Aged 77 y'rs.

MRS. MARY VOSE MUNROE, | Died | July 19, 1855; | aged 76 yrs.

MARY G. MUNROE, | Died | at Worcester, | August 13, 1846; | aged 33 yrs.

In memory | Mr. John Munrow, | who died Oct. 19 | 1796 aged 49 years

SALLY OSGOOD | Wife of | John W. Munroe | Born January 4, 1787 | Died April 18, 1846. | Their Son | Charles Henry Munroe, | Born Sept. 20, 1810, | Died July 28, 1817.

In memory of | Mrs. THANKFUL MUNROE | widow of | Mr. JOSIAH MUNROE,. | who died Nov. 8, 1808: | aged 93 years.

In memory of | Mr. THOMAS MUNROE, | who died Nov. 28, 1814, | aged 71 years.

Pass a few swiftly fleeting years,
And all that now in bodies live,
Shall quit like me this vale of tears,
Their righteous sentence to receive.

In memory of | CAPT. THOMAS MUNROE, | who departed this life | August 28, 1821, | aged 43 years.

William V. Munroe, | son of Mr. Tho. Munroe, Jr | & Mrs. Mary his wife, | died Aug. 25, 1804: | aged 19 months.

Our Father Mother | Thomas Murphy, | Died April 14, 1838, | Aged 50 yrs. | Mary | his wife | Died Oct. 21, 1871, | Aged 76 yrs.

M | THOMAS MURPHY, | 1788–1838. | MARY NEAL HIS WIFE | 1795–1871. | ELIZABETH CLAPP MURPHY, | 1826–1902. | MURPHY.

FRANCIS NEVILLE, | a native of England, | died Dec. 4, 1843; | aged 79 years.

In memory of | Mrs. SOPHIA NEVILLE | *wife of* | *Mr. Francis Neville*, | died May 31, 1813, Æt. 46.

Beneath a harmless mortal sleeps,
Peace to the spot on which she lies;
This grave her precioas ashes keeps
Whose soul is blest above the skies.
Her faith was steadfast her hope was sure,
With Christ to dwell forever more.

GEORGE NEWHALL, | Born in Lynn Mass. | Aug. 10, 1792, | Died in Dorchester, | Feb. 2, 1872. | ELIZA BALDWIN, | wife of | George Newhall, | Born in Phillipston, | July 29, 1804, | Died in Dorchester, | July 4, 1878. | LUCY ABBY NEWHALL, | Died March 23, 1840, | Æt. 2 weeks. | NEWHALL

EDW. S. NEWTON | JUNE 6, 1827. | OCT. 14, 1894. | JOSEPHINE S. NEWTON | APR. 25, 1839. | JAN. 28, 1892. | LINNIE J. NEWTON | APR. 24, 1863, | APR. 12, 1869.

MY HUSBAND | C. H. NIMS.

ROSA, | wife of | Edward Norton, | died Dec. 15, 1852; | aged 30 years, | and 7 months.

Her years were few ;
They were well spent
In actions gentle-hearted,
She is now past
With memory blessed,
To join her friends departed.

ABRAHAM NOYES | Died Dec. 29, 1851, | Æt. 51 y'rs. 6 mo's
ABRAHAM P. NOYES | Died Sept. 20, 1825 | Æt. 8 mo's 20 days
SARAH H. NOYES | Died Mar. 14. 1877, Æt. 83 y'rs 2 mo's

In memory of | Mrs ELIZABETH NOYES | the wife of Mr JAMES NOYES; | who died May 1ft. | 1799: Aged 36 years

JANE C. | wife of | THOMAS R. P. NOYES | Dec. 16, 1815, | April, 8, 1904.

Theodore Noyes, ſon | of Mr James & Mrs. | Elizabeth Noyes, | died June 25th. 1798. | aged 11 month

THOMAS R. P. NOYES | Died | March 24, 1855; aged 41 years.

"Blessed are the dead,
who die in the Lord."

ANN A NEGRO CHILD | BELONGING TO Mr. | ROBERT OLIVER & | DAUGr. TO HIS NEGRO | MIMBO; AGED 2 Yrs. | DIED JUNE 1743

LAURA | wife of | James Orrok, | Daughter of | Calvin and Lydia | Davenport | Died Oct. 10, 1872. | Æt. 29 yrs. 8 mos.

ELIZABETH R. OSBORNE | DIED | Jan. 27th. 1871 | Aged 22 Years

Here lie the Body of | Mrs. ZEBIAH PAKARD, | the wife of Mr. ISAAC PAKARD; | (& Daug'r of | Mr. Willm. ROBINSON Dect.) she Departed this life | Novr. 10th. 1766: aged | 17 years & 5 Months

LUCY PAGE, | Born in | Bucksport, Me. | June 21, 1815, | Died Oct. 24, 1865.

HERE LYES Ye BODY | OF EBENEZER | PALL, JUNr. DIED | AUGt. 18th. 1735: IN Ye 28th YEAR | OF HIS AGE.

HERE LYES Ye BODY OF | Mrs. HANNAH PALL, WIFE | TO Mr. EBENEZER PALL; | SHE DIED AUGt. Ye 26th | 1735: IN Ye 56th. | YEAR OF HER AGE

In | Memory of | Mrs. BERTHIA PARKS | *wife of* | Mr. John Parks | *who died Feb. 1. 1812* | *Aged 26 Years.*

Flock'd around & saw the Angels standing by
To watch & bear my spirit home when I should die
I hope you, each friend will be solaced like me
And have too, the Angels attendant on thee

FIRST BURYING PLACE IN DORCHESTER. TWO ANCIENT GRAVES PROTECTED BY ROUGH STONE COVERING.

In memory of ELIZABETH M. PARK | Died | Nov. 3, 1893, | Æ 83 y'rs. 9 mo's | 24 d'ys

P | GEO. W. PARK | DIED JUNE 10, 1901, | AGED 61 YRS. 3 MS. | MATILDA B. | WIFE of | GEO. W. PARK | SARAH COOK | DIED JAN. 11, 1904 | AGED 86 YRS. | ASLEEP IN JESUS | PARK.

In memory of | HEZEKIAH PARK, | Died | April 1, 1871, | Æt. 64 y'rs 7 mo's.

Dear Father we shall miss thee,
More than mortal tongue can tell,
But our trust shall be in Providence
Who doeth all things well.

In memory of | HORATIO FISK | son of Hezekiah and | Elizabeth Park, | Died | April 9, 1883. | Aged 40 yrs. 2 mos. | 18 days.

Bearer of others burdens,
Thine shall be borne for thee.

In memory of | ROBERT, | son of Hezekiah & | Elizabeth Park | Died | May 28, 1870, | Æt. 24 y'rs. 9 mo's.

Our son, our brother is gone
Like a flower just budding into bloom.
He has passed peacefully and quietly away,
We deeply mourn his loss, but all things here below
Teach us we are all passing away.

Here lyes Buried | the Body of Mr. | EBENEZER PAUL, | Who Died Octr. the | 13th. 1737; | in the 58th. Year | of His Age.

HERE LYES BURIED | Ye BODY OF CAPtn. | SAMUEL PAUL; WHO | DIED AUGUST Ye 25th. | 1726, | IN Ye 56th. YEAR | OF HIS AGE.

CAROLINE PAYNE, | Died May 29, 1869, | Aged 70 years.

HERE LYES DORCAS | PAYSON, Ye DAUGHTER | OF SAMUEL & MARY | PAYSON DIED Ye 20eth. | DAY OF NOUEMBER | 1724 | IN Ye 25th. YEAR | OF HER AGE.

HERE LYES Ye | BODY OF EDWARD | PAYSON AGED 27 | YEARS DIED Ye | 28 OF JANUARY | 172½

HERE LYES BURIED | Ye BODY OF Mr. | EPHRAIM PAYSON HE | DIED OCTr. Ye 18th. | 1732: | IN Ye 75th. YEAR | OF HIS AGE.

EPHRAIM PAYSON SON TO | Mr. JONATHAN & Mrs. ANNE | PAYSON, HE DIED DEC. 19 | 1739 IN Ye 8th. YEAR OF | HIS AGE.

Here lyes Buried | the Body of Mr. | GEORGE PAYSON, | Who Died Novr. | 5th. 1734: | In the 33D. Year | of his Age.

HERE LIES Ye BODY OF | Mr. HENRY PAYSON, | WHO DEPARTED THIS | LIFE JANY. 8th. 1749: | AGED 52 YEARS.

HERE LYES Ye BODY | OF Mrs. MARY PAYSON, | Ye WIDOW OF Mr | SAMUEL PAYSON, WHO | DIED Ye 25th. OF MAY | 1727: | IN Ye 59th. YEAR OF | HER AGE

HERE LYES BURIED | Ye BODYe OF Mr. SAMUEL | PAYSON WHO DECEASED | Ye 21st. OF NOUEMBER | 1721 | IN Ye 60th. YEAR | OF HIS AGE

HERE LYETH | Ye BODY OF | ROBERT PEARS | AGED 24 YEARS | DECd. DECEMBER | Ye 4 1698.

HERE LYES Ye | BODY OF ANN | Ye WIFE OF | ROBERT PEARCe | ABOUT | AGED 104 YEARS | DIED DECEMBER | Ye 31 1695

HERE LYETH Ye BODY OF | SAMUEL PEARS | AGED. 22 YEARS | DECd. 16 OF | DECEMBER | 1698.

HERE LYES Ye BODY | OF THANKFULL PEIRCE | Ye WIFE OF JOSEPH | PEIRCE, SHE DIED | MAY 2D. 173[1] | IN Ye 33D. YEAR OF | HER AGE.

MOTHER | ☩ | SHE IS AT REST | ANNIE W. | Wife of | FRANK L. PENNEY | Born Jan. 17, 1830, | Died Mar. 19, 1889. | MOTHER

MOTHER | SHE IS AT REST | ANNIE W. | wife of | FRANK L. PENNEY | Born Jan. 17, 1830 | Died Mar. 19, 1889

GEORGIE | *God is love.* | GEORGE H. | Son of F L & A W. PENNEY | Born Oct. 31, 1861, | Died Feb. 4, 1870.

ADELAIDE AUGUSTA, | eldest daughter of | Levi & Susan G. PERRY | died August 3, 1849 : | aged 8 years 4 months. | *Gone but not lost.*

MOTHER | LUCRETIA M. PERRY | 1807–1893.

ERECTED | in memory of | MISS HANNAH PERRY | who died 6 Dec. | 1806, Æt. 15.

Farewell my friends & parents dear,
Those blissfull regions I shall shortly gain
Where peace & love and endless pleasure reign

In memory of | MR. JOHN PERRY, | who died Aug. 13, 1840 : | aged 46 years

It is the Lord enthroned in light,
Whose claims are all divine,
Who has an undisputed right
To govern me & mine.

To | the Memory of | MRS. MARY PERRY | *Wife of* | *Mr. Thomas Perry ;* | *who died Sept. 25, 1826 ;* | *Æt. 69*

SACRED | to the memory of | MRS. POLLY PERRY, | who died August 23, 1849: | aged 63 years | *At rest*

To the | memory of | MRS. TAMER | wife of William Perry, | who died | May 8, 1847; | aged 63 years | 8 months

The spirit has left the inanimate clay
The same one recall'd it by whom it was given
And she has now enter'd on that endless day
Where darkness gives place to the glories of heaven

ERECTED | In memory of | Mr. THOMAS PERRY, | who died 30 Nov. | 1804, Æt. 50.

SACRED | To the memory of | MRS. ABIGAIL PHILLIPS | died March 9, 1836. | Aged 79 years.

JOSEPH W. PHILLIPS | died Feb. 28 1887 | aged 77 yrs. 5 mos. | JOSEPH WARREN PHILLIPS | died Sept. 6, 1838. | aged 20 months. | JULIUS PHILLIPS | died May 14, 1839. | JULIA PHILLIPS | died May 18, 1839. | NABBY S. | PHILLIPS | died | Feb. 6, 1843 | HATTIE P. | PHILLIPS | died | Jan. 22, 1864. | Æt. 16 yrs. 5 m's. | ARTHUR S. | PHILLIPS. | died | Dec. 19, 1864. | Æt. 14 Y'rs. 1 m. | MARY SHEPARD | wife of JOS. W. | Phillips | died | Apr. 16, 1873 | Æt. 63 Y'rs. 6 m's.

In Memory of | Mr. JOSEPH PHINNEY | *died Novr. 7, 1815.* | *Æt. 36 Years.*

My Children dear when you draw near,
Your Father's Grave to see,
Take warning then and be prepar'd;
For you must follow me

In memory of | Margaret Elizabeth, | wife of Wm. H. Pickard, | and only daughter | of Otis and Eliza Eaton, | who died June 16, 1849; | aged 20 years, 6 mos. | Why should we mourn thy absence here? | Thy spirit seeks a happier sphere. | Also | of Margaret E. | daughter of Wm. H. and | Margeret E. Pickard, | who died Dec. 1, 1849; | aged 10 months.

"Ere sin could blight or sorrow fade,
Death came with friendly care,
The opening bud to heaven conveyed,
And bade it blossom there."

ABIGAIL PIERCE, | DAUGr. TO Mr. | SAMUEL & Mrs. | ABIGAIL PIERCE; | DIED OCT. 4th. 1741: | AGED 4 YEARS | & 29 DAYS

HERE LYES Ye BODY | OF Mrs. ABIGAIL PIERCE, | WIDOW OF Mr. JOHN | PIERCE; WHO DIED | JUNE 24th. 1747: | IN Ye 80th. YEAR OF | HER AGE.

In | Memory of | Abigail Pierce, | Daughter of Mr. Samll. | & Mrs. Elizabeth | Pierce, ſhe Died | Septr. Ye 29th. 1775 | Aged 2 Years, & | 14 Days.

IN Memory of | Mrs. Abigail Pierce, | Wife of the late | Mr. Samuel Pierce, | ſhe died Fany. Ye 10th. | 1776; in Ye 66 Year | of her | Age.

I heard a voice from heaven saying | unto me, Write, Blessed are the dead | which die in the Lord from henceforth | Yea, saith the Spirit, that they may | rest from their labours; and | their works do follow them. | In memory of | AMASA PIERCE | son of Jonathan & Eunice Pierce | who died Feb. 24, 1838, | aged 30 years. | Also | CHARLES PIERCE, his brother | who died Sept. 8, 1826, | aged 3 years.

DANIEL PIERCE, | SON TO Mr. SAMUEL | & Mrs. ABIGAIL | PIERCE; HE DIED | MAY 27th. 1748: | AGED 1 YEAR 7 | MONs. & 9 DAYS.

EDWARD PIERCE | Died Nov. 3, 1878, | Æt. 74 y'rs. 2 m'os.

"*Blessed are the pure in heart for they shall see God.*"

ELIZA ANN | Wife of Edward Pierce, | Died Oct. 22, 1847, | Æt. 42 y'rs.

ELIZABETH PIERCE | Wife of J. Warren Bronsdon, | Died Feb. 10, 1875, | Æt. 41 y'rs. | MARY | Died Sept. 6, 1836, | Æt. 1 y'r. 5 m's. | EDWARD, JR. | Died APr 25, 1839, Æt. 1 y'r. 9 m's. | MARY CLAPP | Died Feb. 15, 1843, Æt. 4 y'rs. | Children of | Edward & Eliza Ann Pierce

"*Look aloft the spirit's risen*
Death cannot the soul imprison"

HERE LYES Ye BODY | OF Mrs. ELISABETH | PIERCE, WIFE TO Mr. | JOHN PIERCE JUNr. | SHE DIED SEPt. 19th. | 1736: IN Ye 24th. | YEAR OF HER AGE. |

In Memory of | Mrs. ELIZABETH PIERCE, | the Widow of | Mr. JOHN PIERCE | Who Departed | this Life Novr. Ye 18th. | 1780 | in the 60th. Year | of her age.

In memory of | EUNICE, | daughter of | Jonathan & Eunice Pierce, | who died | April 12, 1822, | aged 11 years.

In memory of | Mrs. EUNICE PIERCE, | wife of | Mr. Jonathan Pierce, | who died | Feb. 10, 1831, | aged 49 years.

In memory of GEORGE | PIERCE, Son of Colll. Samuel | & Mrs. Elizabeth Pierce; who | Died Novr. 10th. 1776 Æ 11 | Months & 4 Days.

HANNAH PIERCE, | THE DAUGr. OF | Mr. SAMUEL & Mrs. | ABIGAIL PIERCE | DIED JANy. 2d. 1750 | AGED 6 YEARS | & 16 DAYS.

In memory of | HANNAH PRESTON, | daughter of | Jonathan & Eunice Pierce, | who died Sept. 3, 1852; | aged 39 years. | Yea though I walk through the valley of the | shadow of death I will fear no evil | Psalm 23.4

But they are where these longings vain
Trouble no more the heart and brain;
The sadness of this aching love
Dims not our Fathers home above.

In Memory of | Mrs. Hannah Pierce | Wife of | Mr. Edward Pierce, | the died | July ye 10th, 1775. | Aged 39 | Years.

In Memory of | HACH PIERCE, | who died | August 10, 1821: | Aged 32. | This stone erected by his | friends & relatives as their | *last token of respect for the deceast.*

LITTLE | HENRY | Died | June 20, 1849.

In Memory of | Mr. JAMES PIERCE | *died Feb. 9, 1839* | *Æt. 42 Years.*

"*Yet again we hope to meet thee,*
When the day of life is fled
Then in heaven, with joy to greet thee,
Where no farewell tear is shed."

JAMES PIERCE | Born in Dorchester | Nov. 20, 1825 | Graduated at the Divinity School, Cambridge. | July 1852 | Died | on his homeward passage from Liverpool, England | May 29, 1853 | Faithful | to Life's opportunities | he has entered, through Death | upon nobler ones | Friend Go up higher; | Death found him on the homeless sea, | and there he sleeps; | In many a home, his memory | Affection keeps. | This stone | Is raised | By friends of the First Parish | In token of their appreciation | of his manly | and christian worth.

HERE LYES Ye BODY | OF Mr. JOHN PIERCE | WHO DIED JAN. Ye | 27th. 1743: | In Ye 77th. YEAR | OF HIS AGE.

JOHN PIERCE, | son of | Mr. JOHN PIERCE Jur. | & Mrs. THANKL PIERCE; | he Died June 13th. | 1770: aged 4 | Months & 4 Days.

In Memory of Mr. | JOHN PIERCE | who Died Augft Ye 8th. 1778. | in the 72d. Year of his | Age.

In memory of | JONATHAN PIERCE, | who died March 1, 1853; | aged 75 years. | He came to his grave in a full age | like as shock of corn cometh in | in his season Job 5, 26.

Lie down in peace, to take thy rest!
We can no longer watch thy bed,
But glorius angels, spirits blest,
Shall guard thee day and night instead:
And when thine eyes unclosed shall be,
Christ in his glory they shall see.

LEWIS F. PIERCE 1888 | HIS WIFE | 1809 MELISSA WITHINGTON 1897 | 1862 FRANK HAVEN PIERCE 1864 | PIERCE | ℙ | 1786 LEWIS PIERCE 1874 | HIS WIFE | 1788 SARAH MOSELEY 1871 | 1833 SARAH E. M. PIERCE 1882

In memory of | MARTHA, | daughter of Jonathan | and Eunice Pierce, | who died May 26, 1846; | aged 25 years. | "*For if we believe that Jesus died and | rose again even so them also which sleep | in Jesus will God bring with him.*"

In memory of | MARY, | daughter of Jonathan | and Eunice Pierce, | who died Nov. 3, 1844; | aged 25 years. | "*I am the resurrection and the life; | whosoever liveth and believeth in me, | shall never die.*"

MARY PIERCE | WIFE TO | THOMAS PIERCE, | AGED 69 YEARS. | DIED MARCH Ye 22D. | 1704.

MARY FRANCES PAYSON | WIFE OF | JAMES PIERCE | BORN MAY 24, 1806 | DIED APR. 26, 1902.

In Memory of | MRS. MARY W. PIERCE, | *wife of* | *Mr. James Pierce,* | *died March 16, 1832:* | *Aged 32 Years* | *When musing sorrow weeps the past,* | *And mourns the present pain,* | *T'is sweet to think of peace at last,* | *And fee that death is gain.*

In memory of | MATILDA EUNICE, | daughter of | Jonathan and Eunice Pierce, | who died Sept. 22, 1853; | aged 24 years. | In my Fathers house are many | mansions John 14. 2

Oh! many are the mansions there,
But not in one hath grief a share!
No haunting shade from things gone by
May there o'ersweep the unchanging sky.

In Memory of Mrs. REBECCA | PIERCE, Daughr. of the late | Mr. SAMUEL & Mrs. ABIGAIL | PIERCE, Deceas. who died | Octr. 7th. 1778 in the 38th. | Year of her Age.

HERE LYES SAMUEL | PIERCE, SON TO Mr. | SAMUEL & Mrs. | ABIGAIL PIERCE; | AGED 2 YEARS 2 | MONTHS & 5 DAs. | DIED APRIL Ye 4th. | 1736

HERE LYES Ye BODY | OF SAMUEL PIERCE, | SON TO Mr. SAMUEL | & Mrs. ABIGAIL PIERCE; | HE DIED FEBy. 25th. | 1737: AGED 5 | MONTHS & 20 DAYS.

Here lie the Body of | Mr. SAMUEL PIERCE, | he Departed this life | *September* 16th. 1768: | in the 66th. Year | of his age.

HERE LIES Ye BODY OF | Mrs. SARAH PIERCE, | THE WIDOW OF | Mr. THOMAS PIERCE; | SHE DIED OCTr. Ye 19th. | 1759 AGED About | 86 YEARS.

Here lieth ye Body of | Mrs. THANKFULL PIERCE, | Wife of | Mr. JOHN PIERCE JUNr. | ſhe Died Feby. 9th. | 1770: | aged 21 Years. | wanting 10 days.

HERE LYES Ye | BODY OF | THOMAS PIERCE, | AGED 71 YEARS | DIED OCTOR Ye | 26, 1706

HERE LYES BURIED | Ye BODY OF Mr. THOMAS | PIERC, WHO DEPARTED | THIS LIFE OCTr. Ye 21ft. | 1730. IN Ye 69th | YEAR OF HIS AGE.

In memory of | *Mrs. Lucretia Pike* widow of Mr. James Pike, | who died Sept. 13, 1791: | aged 53 years. | Reader behold this humble ſtone | Tis death's kind warning to prepare, | Thou too muſt haſten to the tomb, | And mingle with corruption there

In Memory of | MISS RUTH | PILSBURY, | *of Candia N. H.* | *who died Feb. 26, 1838* | *Æt. 62 Years.*

HERE LIES Ye BODY OF | Mr. FOSIAH PIMER, | WHO DIED JUNE 25th. | 1751: IN Ye 23D. | YEAR OF HIS AGE

HERE LYES Ye BODY OF | Mrs MARTHA PIMER | WIFE TO Mr. THOMAS | PIMER DIED FEBy | Ye 19th. 1737 IN Ye 35th | YEAR OF HER AGE.

HERE LYES Ye BODY OF | Mrs. MARY PIMER, WIDOW | OF Mr. MATTHEW PIMER | SHE DIED OCTR. Ye 13th. | 1738: IN Ye 74th. | YEAR OF HER AGE

HERE LYES BURIED Ye | BODY OF Mr. MATTHEW | PIMER WHO DIED APRIL | Ye 2D. 1740: | IN Ye 37th. YEAR OF | HIS AGE

HERE LYES Ye BODY | OF Mr. MATTHEW | PIMER, WHO DIED | JANy. 18th. 1721: | IN Ye 55th. YEAR | OF HIS AGE

HERE LYES Ye BODY OF | Mrs. MARY PLIMTON, | FORMERLY Ye WIFE OF | Mr. FRANCIS PRICE; | SHE DIED MARCH 28th. | 1752: | IN THE 73D. YEAR OF | HER AGE

JOSHUA PLUMER, | died Sept. 1, 1859, | aged 79 years.

"*When spirits from their slumbering clay,*
Ascend to heaven's bright shore,
Our hoping hearts with triumph say
Not lost but gone before

THANKFUL PLUMER, | Died Aug. 3, 1865, | Aged 87 years, | 2 months, 5 days.

She is not dead, she only sleeps,
Resting while her children weep;
O yes! we know she's now at rest,
Where Jesus dwells, among the blest.

In Memory of | MRS. ABIGAIL POPE | Confort of | Mr. Ebenr. Pope decD | Feb. 4, 1803 | Aged 75 years

In Memory of | MISS CAROLINE | POPE | *Daught. of Col. John* | *& Mrs. Sarah Pope* | *died March 23, 1847.* | *Æt. 44 Years.*

In Memory of | MR. EBENEZER POPE, | who departed this | Life *Decembr.* Ye Jst, 1787. | In the 70th. Year | of his Age.

In Memory of | Mr. EBENEZER POPE | died *Feb.* 11, 1798; | Æt. 45.

EBENEZER POPE | 1808–1853 | HANNAH TOLMAN HIS WIFE | 1807–1852 | SUSANNAH POPE | 1833–1848 | ANNA H. POPE | 1835–1898 | EBENEZER POPE | 1838–1861 | JOHN T. POPE | 1844–1898 | POPE | WHITNEY

In Memory of | Mr. ELIJAH POPE, | Who Died Octr. 4, 1778. | in the 67th. Year of | his Age

In memory of | MR ELIFAH POPE, | who died 11 Dec. 1800. | In the 70 year of his age

JOHN SON TO | RALPH & RACHEL | POPE, AGED 5 WEKs | & 5 DAYES DIED | FEBUry Ye 21st. 1708.

SACRED | *To the Memory of* | COL. JOHN POPE | *died Nov. 13, 1834.* | *Æt. 81 Years*

HERE LYES Ye BODY OF | MARGARET POPE WIFE TO | JOHN POPE, AGED *about* | 74 YEARS DIED OCTOBER | Ye 20 1702

Rachel Pope, dau. | of Mr. Elijah & Mrs. | Mather Pope, died | 2d Dec. 1791, aged 3 | years

Her Body to the Earth we give,
Till Jesus comes & bids it live;
Then will he raise what we lay down,
A glorious Body like his own

Here lyes Buried | the Body of | Mr. RALPH POPE | Who Departed this Life | Februy ye 1ft Anno Dominі 1744, | in ye 71ft Year of His Age.

In Memory of | Mr | SAMUEL POPE | who died | Aug. 6 1801. | Aged | 33 Years

In memory of | MRS. SARAH POPE, | Relict of | Col. John Pope | who died | May 29, 1856; | aged 92 yrs. 4 mo's. | 17 days.

In Memory of | SARAH *Daugh. of* | *Mr John & Mrs.* | *Sarah Pope,* | *died Dec. 12, 1809;* | *Aged 4 Years.*

Here lies the mournful Parents hope
A lovely infant Sarah Pope,
Her spirit calls from yonder skies,
Then cease yea Parents, dry your eyes

EDWARD A. PORTER | Born May 5, 1833, | Died Dec. 8, 1885

Sleep, father dear, thy task is o'er,
Those loving hands shall toil no more
No more those loving eyes shall weep,
Sleep, dearest father; gently sleep.

WILLIE W. PORTER | Son of E. Porter | Born May 20, 1868, | Died | April 15, 1891 | *Gone but not forgotten*

In Memory of | Mr. DAVID PRATT | Who *Departed this* | life Decr. 9th, 1792: | Aged 33 years.

J. FLETCHER PRATT, | Died | Nov. 11, 1867, | Æt. 28 y'rs. 1 mo. 28 d's. | A member of 35 Regt. M. V. | Capt. Kings Co. | MINNIE E. | his wife | Died Apr. 12, 1873, | Æt. 32 y'rs. | EDDIE, | Their only child | Died Mar. 21, 1866, | Æt. 7 mo's.

Sacred | to the memory of | MRS. MARTHA W. PRATT, | who departed this life | Dec. 21, 1870, | Æt. 72 years.

I shall know the loved who have gone before,
And joyfully sweet will the meeting be.
For somewhere, I know, on the unseen shore,
They watch, and beckon, and wait for me,
Yes! Over the river, the peaceful river,
Mother, dear Mother is waiting for me.

MARY ELLA | daur. of Charles & | Hannah Pratt, | died Aug. 22, 1855, | aged 1 year. | 5 mos.

ELEANOR ALLEN, | wife of | John H. Pray, | died Jan. 12, 1854: | aged 55 years.

JOHN H. PRAY, | Died | June 19, 1864. | aged 70 years.

HERE LYES Ye BODY | OF ABIGAIL PRESTON, | DAUGHr. TO CAPtn. DANIEL PRESTON, & Mrs. MARY | HIS WIFE SHE DIED | OCTr. 9th. 1743: | IN Ye 13th. YEAR OF | HER AGE.

HERE LYES Ye BODY | OF Mrs. ABIGAIL | PRESTON Ye WIFE OF | ELDER DANIEL PRESTON | DIED APRIL Ye 24th. | 1723 IN Ye 75th. YEAR | OF HER AGE

Here Lyes Buried ye Body of | Mrs BEBE PRESTON, | wife to Mr. REMEMBER PRES | TON; Aged 61 years who | Departed This Life Decr. 25 | 1746.

DANIEL PRESTON, | THE SON OF | Mr. EDWARD & | Mrs. MARY PRESTON; | HE DIED MARCH | 15th. 1756: AGED 6 | WEEKS & 5 DAYS.

HERE LYES BURIED | Ye BODY OF ELDER | DANIEL PRESTONE, | WHO DIED MARCH | 13th 172$^{5}/_{6}$ | IN Ye 77th YEAR | OF HIS AGE

HERE LYES Ye BODY OF | Mr. DANIEL PRESTON JUNr. | WHO DIED APRIL Ye 4th. | 1744 | IN Ye 23D YEAR | OF HIS AGE.

ELI PRESTON, SON | OF CAPtn. DANIEL & | Mrs. MARY PRESTON; | HE DIED JANy. 22d | 1749. IN Ye 12th | YEAR OF HIS AGE.

HERE LYES Ye BODY OF | Mrs. ELIZABETH PRESTON, | WIDDOW OF Mr. JOHN | PRESTON WHO DECd. | OCTr. Ye 1st. 1735: | IN Ye 52D YEAR OF | HER AGE.

MARY PRESTON, | DAUGr. TO Mr. | EDWARD & Mrs. | MARY PRESTON; | SHE DIED DECr. | 5th. 1750: | IN Ye 8th. MONTH | OF HER AGE.

HERE LIES Ye BODY OF | Mrs. MARY PRESTON, | THE WIFE OF | CAPtn. DANIEL PRESTON; | SHE DIED JUNE 18th. A:D: | 1759: IN Ye 63D YEAR | OF HER AGE.

HERE LYES THE | BODY OF MARY | THE WIFE OF | JOHN PRESTON, | AGED 27 YEArs | DIED AGUST | THE 31: 1710.

HERE LYES Ye BODY | OF SAMUEL PRESTON, | SON TO CAPtn. DANIEL | PRESTON & Mrs. MARY | HIS WIFE; HE DIED | OCTr. 11th. 1743: | AGED 10 YEARS WAN | TING 12 DAYS.

Here lie the Remains of | Mrs. SARAH PRESTON, | Wife to Mr. REMEMBER PRESTON; | She Died Jany. the 24th. A:D: | 1759: Aged 33 Years 4 | Months & 3 Days.

HERE LYES PRESERUED | PRESTONE SON TO JOHN | & MARY PRESTONE | DIED JULY Ye 13th | 1723 | IN Ye 14th YEAR | OF HIS AGE

HERE LYES Ye BODY OF | Mr. FRANCES PRICE, WHO | DIED FEBy. 4th. 1737: | IN Ye 64th YEAR OF | HIS AGE.

HERE LYES Ye BODY OF | Mr. FRANCIS PRICE, | WHO DIED OCTr. 16th. | 1760 IN Ye 53D | YEAR OF HIS AGE

HERE LYES Ye | BODY OF JOSEPH | PRICE, SON OF | MR. PETER PRICE | & MRS ANNA | PRICE WHO DYED | OCTOBER 19th 1732 | AGED 2 YEARS | & 8 MONTHS

HERE LIES Ye BODY OF | Mrs. MERCY PRICE, | Ye WIDDOW OF | Mr. FRANCIS PRICE; | SHE DIED FEB. 10th. | 1764: IN Ye 43D. | YEAR OF HER AGE

In memory | *of* | BENJAMIN PROCTOR | *Lost at sea Feb. 1811,* | *Æt. 33 y'rs.* | ELIZA LANE | *his wife* | *Died Feb. 23, 1865,* | *Æt. 86 y'rs. 26 da's.* | *Parted on earth, united in heaven* | *Their Daughter* | ABBA B. PROCTOR | *Died Sept. 30, 1879,* | *Æt. 73 y'rs. 7 m's. 24 d's.* | *We miss you dear Aunt.*

HANNAH Ye | DAUGHTER OF | JOSHUA & | MARY PUMRY | AGED 15 | WEAKS DIED | SEPTEMBER | 11th, J7J6.

HERE LYES Ye BODY | OF MARY WIFE | TO JOSHUA | PUMRY, the DAUGHTER | OF DEACON JOHN | BLAKE, DIED Ye | 19 OF MARCH | 1718 AGED | abovght 31 years.

HERE LYES Ye BODY | OF REPENT Ye | WIFE OF JOSHUA | PUMRY AGED 38 | YEARS AND 5 | MONTHS DIED | JULY Ye 22, 1714

C. P. | 1817.

A. P. | AGED 20 YEs | J69. ——

In memory of | Jofeph Hall Raden | Son of Mr. George | Raden and Mrs. Mary | his wife; who died | April 1790:

WILLIAM RANDALL | died Nov. 14, 1823: | aged 23 years

ROBERT RANDALL | died Jan: 11, 1824: | aged 55 years

REBECCA RANDALL | died April 5, 1827; | aged 52 yrs.

"*Whosoever liveth, and believeth in me* | *shall never die.*"

Amey Randel | dau. of Mr. Robert | and Mrs. Rebecca | Randel, died Sept. | 24th. 1798: aged | 1 year 5 months | & 20 days.

SUSIE, | 14 YRS.

WILLIE H. RATHBURN | Died | Sept. 27, 1877 | Æt. 5 y's. 2 m's | 27 days.

HERE LYES Ye BODY | OF Mr. AARON | READ, HE DIED | MAY 21st. | 1736: | IN Ye 38th. YEAR | OF HIS AGE

ELIZABETH BRADLEE, | wife of | William Gurney Reed, | Died May 6, 1892, | Æt. 74 y'rs. | WILLIAM GURNEY REED, | Died June 20, 1892, | Æt. 79 yr's. 9 mos. | Interment at Easton Mass.

SACRED | to the memory of SOPHIA, | daughter of | Wm. & Sophia Reed, | who died | Sept. 6, 1846, | aged 20 mos.

"*She early went to rest,*
She found an early heaven."

In memory of | MISS ELIZABETH FOSTER | RICE, dau. of DOCt. MAT- | THIAS & Mrs. HANNAH | RICE, who died 13 Sept. | 1805; aged 15 years & | 3 months.

In Memory of Mrs. | MARY RICE Confort to | Dr. MATTHIAS RICE | Who Departed this | Life Octr. the 30th, | 1780 | Aged 20th Years

When Tides of Youthful Blood Run high
& Scenes of Promif'd joy are Nigh,
Health Pre/uming Beauty Blooming,
Oh how Dreadful tis to die.

In memory of | SARAH W. RICE | who died | Sept. 2, 1853; | aged 25 years.

CLARANCE | CLARANCE M. | SON OF | A. H. & J. S. Ricker | May 13, 1873 | Aug. 27, 1887.

In memory of | DANIEL RICKERBY, | Died June 11, 1877; Aged 57 years. | Erected by his wife, | ANNA B. RICKERBY, | who died May 3, 1879; | Aged 68 years.

ELIZA A. | wife of | JEDEDIAH C. RICH, | Nov. 25, 1820, | May 18, 1901.

JEDEDIAH C. RICH | Feb. 19, 1823, | Nov. 11, 1895.

HARDING RICH | 1817–1885 | MARY E. HIS WIFE | 1824–1900.

RICH | CHILDREN | WALTER H. | AGED 8 MOS. | LIZZIE W. | 1860–1862 | EDWIN | 1863–1883.

JOHN L. RICH | SEPT. 15, 1827–JAN. 29, 1900. | MARION RICH | AUG. 6, 1858–AUG. 29, 1872.

In memory of | GERRY S. G. RICHARDS, | son of Samuel | & Molly Richards, | who was killed by the | accidental discharge of | a gun near Squantum, | Octr. 16th. 1824, | aged 15 years.

Here in the womb o/earth beneath this stone,
Lies all that's le/t o/mortal hardly grown,
Just when he thought li/e brightest did appear
Death cut the thread and we behold him here,
Oh! i/ to look through /aith to us be given,
This lovely youth we know must bloom in heaven.

℞ | HENRY RICHARDS | 1814–1896 | FRANCES H. RICHARS | 1841–1842 | EDWARD H. RICHARDS | 1859–1863 | HIS WIFE | MARY B. RICHARDS | 1817–1902

In Memory of | Mrs. MOLLY RICHARDS, | *wife of* | *Mr. Samuel Richards*, | *Died March 23rd.* | *1823* | *Aged 53 Years.*

ERECTED | to the Memory of | MR SAMUEL RICHARDS | who died May 5, 1817 | Æt. 52.

WARREN W. H. RICHARDS | Born July 7, 1806, | Died Feb. 26, 1883, | Aged 76 yrs. 7 mos. | 19 days.

JOHN W. RICHARDSON, | Died | Feb. 13, 1875; | Æt. 80 y'rs. 10 m's.

Entered into her rest | February 8, 1879, | ANNE R. PAYSON, | wife of the late | Charles P. Ripley, | Aged 68 years. | "She openeth her mouth with | wisdom and in her tongue is | the law of kindness | "Her children rise up and | call her blessed."

CHARLES P. RIPLEY. | Born in Bridgewater Vt. | Feb. 27, 1808: | Died in Dorchester Mass. | July 27, 1866, | Æt. 58 y'rs. 6 mo's. | "*He giveth his beloved sleep.*"

SAMUEL PAYSON, | Died Sept. 17, 1845. | Æt. 16 mo's. | GEORGE HOWE, | Died Feb. 1, 1859, | Æt. 4 y'rs. | Children of | Chas. P. & Ann R. | Ripley. | "*Of such is the kingdom of heaven.*"

In Memory of | PETTER A. RIX | *Son of Mr. Petter, &* | *Mrs. Patty Rix* | *died Feb. 15, 1811;* | *aged 2 years.* | *& 9 months.*

To the | memory of | SARAH A. | wife of Geo. C. Rixford | and daughter of | Jon^a and Nancy Harod | who died | May 27, 1848, | aged 27 years

EBENEZER ROBINSON, | SON TO M^r. JOHN | ROBINSON JUN^r. & M^rs. | SUSANNAH HIS WIFE; | DIED NOV^r. Ye 10th. | 1740: IN 6th. YEAR | OF HIS AGE

In Memory of | M^r. EBENEZER ROBINSON | he Died Septr. the 1^ft. | 1775: | Aged 24 Years. | 9 Months & 5 Days.

In Memory of | *Elizabeth Robinson,* | *died Jan. 10, 1819:* | *Æt. 59:*

Memento Mori | In Memory of | M^rs. Elizabeth Robinfon | the Wife of | Capt. John Robinfon | who Died Augt. 9th, | 1785 in the 55 Year | of her age

JOHN ROBINSON SON | TO M^r. JAMES & M^rs. | SARAH ROBINSON; | HE DIED DEC^r. 4th. | 1761: | AGED 7 DAYS.

HERE LYES BURI'D Ye | BODY OF M^r. JOHN | ROBINSON, WHO DE- | PARTED THIS LIFE | FEB^y. Ye 6th. 1742: | IN Ye 68th. YEAR OF | HIS AGE.

In memory of | Capt. JOHN ROBINSON | who Departed this Life | April 7th. 1787; | In the 59th. Year of | his age.

In Memory of | M^r. JOHN ROBINSON Jr | Who Departed | this Life Sep^t. 4th | 1782 | in the 31^ft. Year | of his age.

HERE LYES THE | BODY OF MARY | THE WIFE OF IOHN | ROBINSON AGED | 28 YEARS DYED | DESEMBER THE 22^D. | 1713.

HERE LYES ENT^R'D | Ye BODY OF MARY | Ye WIDDOW OF | JAMES ROBINSON | DIED MARCH 1718 | AGED 73 YEARS.

Here lyes Buried the | Body of M^r. SAMUEL | ROBINSON, Who Died | March the 30^eth. Anno: Dom: | 1734; in the | 68th. Year of His Age.

In memory of | MISS SUSANNAH ROBIN- | SON, dau. of Capt. JOHN | ROBINSON & Mrs. ELIZA | BETH his wife who | died 18 Sept. 1802: | aged 48 years.

STEPHEN ROBINSON, Ye | SON OF M^r. JOHN | ROBINSON JUN^r. & M^rs. | ELIZABETH HIS WIFE; | HE DIED SEP^t. ye 27th. | 1758 | IN Ye 3^D. YEAR OF HIS AGE.

STEPHEN ROBINSON, | THE SON OF | Mr. JOHN & Mrs. | SUSANNAH ROBINSON; | HE DIED JANy. 30th. | 1752: | AGED 3 YEARS & | 26 DAYS.

MR. THOMAS ROBINSON, | Died Dec. 17, 1842, | Aged 55 years. | MARY A. D. ROBINSON, | wife of Thomas Robinson, | Died Dec. 21, 1869, | Aged 67 y'rs. 5 mo's. | MR. THOMAS ROBINSON SENIOR, | died Sept. 21, 1804, | aged 43 years. | MRS. MARY ROBINSON, | wife of Thomas Robinson Senior, | died Jan. 19, 1818, aged 52 years. | CAROLINE A. ROBINSON, | died Jan. 4, 1826. | MANUEL R. A. ROBINSON, | died Oct. 20, 1833, aged 9 mos. | ELIZABETH J. WATSON, | died Mar. 19, 1840, aged 18 years. | JOHN T. ROBINSON, | died Apr. 22, 1840, aged 11 years. | JOSEPH AUSTIN ROBINSON, | died July 31, 1864 aged 13 mos. 20 dys. | Son of E. P. & Eunice R. Robinson.

Here lie the Remains of | Mr. WILLIAM ROBINSON, | Who Departed this Life | April 1st. 1761: Aged 54 | Years & 36 Days.

JOHN H. ROY, | Died Apr. 16, 1880, | Aged 62 yrs, 4 mos.

HERE LYETH | Ye BODY OF | ASAPH | ROYALL | SON TO ISAAC | & ELIZABETH | ROYALL AGED | 12 WEEKS | DIED Ye 24th. | OF JULY | 1699

HERE LYES Ye BODY OF | HANNAH MURRY DAUGHTER | TO WILLIAM & MARY | ROYALL DIED OCTOBER | Ye 22D 1722 | IN Ye 45th. YEAR OF | HER AGE.

JEMIMA ROYALL Ye | DAUGHTER OF | WILLIAM & MARY | ROYALL AGED 17 | YEARS DIED NOUr. | 9th 1709

Here lies the Body of | Mrs. MERCY ROYALL | Widow of | Mr. ROBERT ROYALL | who Departed this Life | 29th. Janry. 1773 | in the 87th. Year | of her Age.

HERE LIES Ye | BODY OF Mr. | ROBERT ROYALL, | WHO DIED OCTr. | 28th. 1756: IN | Ye 69th. YEAR OF | HIS AGE

MARY FRANCES, | Daughter of | ISAIAH & MARY P. ROYCE. | *died July 28th. 1847* | *Aged 7 months 26 Days.*

Sad and lonely is our dwelling
Since our daughter went away
In Jesus she is blest
Her pain and sufferings now are o'er
Up in the Heavens of rest.

ROYCE.

In Memory of | Mrs. Elizabeth Ruggles, | who departed this Life | Febr. 5, 1811; Aged 55, | Years.

CATHARINE ROBBINS RUNKLE | SEPT. 19, 1839 FEB. 24, 1897 | WIFE OF | JOHN D. RUNKLE | OCT. 11, 1822 | CHILDREN | WILLIAM BIRD | FEB. 26, 1865. SEPT. 3, 1865 | EMMA ROGERS | MAY 28, 1870 MAY 19, 1871 | RUNKLE.

WILLIE.

In memory of | MISS. BETHIA RUSSEL. | *Dautr. of Mr. Chandler* | *& Mrs. Mary Russel* | *who died Feb. 11th.* | *1820* | *Aged 15 Years.*

Here Lyes buried | the Body of | Mrs. MARY RUSSELL | the wife of | Capt. JOSHUA RUSSELL | She Died *June* Ye 28th. | 1748. in the 43d. | Year of Her Age.

Mary Dixon, dau. of | Mr. Chandler & Mrs. | Mary Russel, died | 5 Feb. 1805, aged 3 | years & 7 months.

CHARLES B. RUTLEDGE. | APR. 19, 1833 | JAN. 22, 1894

HERE LIES Ye BODY OF | Mrs. RACHEL SALTER, | THE WIDOW OF | Mr. RICHARD SALTER, | OF BOSTON SHE DIED OCTr. | 16th. 1749: AGED 43 | YEARS.

FATHER | ARCTURUS O. SANBORN | BORN IN KINGSTON N. H. | DIED 1899 AGED 90 YEARS | MOTHER | ABIGAIL C. SANBORN | BORN IN SOUTH BOSTON | DIED 1869 AGED 61 YEARS | SANBORN | DAVID ORION SANBORN | DIED 1854 AGE 11 YEARS

MARY B. SARGENT, | born Mar. 3, 1806, | died May 15, 1881. | *Not lost to us but gone Above.*

SACRED | to the memory of | JUDITH FOSTER SAUNDERS, | obt. October 23, 1841 | aged 67.

FATHER | ALBION SAWYER | DIED FEB. 25, 1903 | AGE 79 YRS. 4 MOS. | ERECTED BY LUCY A. HILL APRIL 7, 1904 | MOTHER | SAWYER.

The Family of | BENJ. & ABIGAIL SCOTT, | *who died in Boston.* | MR. SCOTT *June 19, 1825,* | *Æt. 57.* | MRS. SCOTT *Jan. 13, 1842,* | *Æt. 72.* | *Their Children* | RHODA C. SCOTT *Aug. 31, 1807.* | *Æt. 4 Yr.* | ABIGAIL D. SCOTT Oct. 18, 1808 | Æt. 4 Yrs. | MARY B. SCOTT *Sep. 10, 1826,* | *Æt. 25 Yrs.* | *Safe in Heaven* | *Erected by a Friend W. B.*

HERE LIES Ye BODY OF | Mrs. DEBORAH SEARLS, | WHO DIED JANY. 20th. | 1755; IN Ye 54th. | YEAR OF HER AGE

HERE LIES Ye BODY OF | Mrs. REBECCAH SEARLS, | THE WIDOW OF | Mr. ROBERT SEARLS; | SHE DIED MAY 17th. | 1761: IN Ye 85th. | YEAR OF HER AGE

HERE LIES Ye BODY OF | Mr. SALTER SEARLS, | WHO DIED MAY 15th. | 1753: IN Ye 55th. | YEAR OF HIS AGE.

HERE LYES Ye BODY OF | Mrs. THANKFULL SEARL, | WIDOW OF Mr. JABEZ | SEARL; DIED MAY Ye 1st. | 1747: IN Ye 68th. | YEAR OF HER AGE

CHARLES M. | Eldest son of William G. | & Abbey M. Seavey, | Died | July 21, 1868, | Æt. 16 Y'rs. 9 mo's. | 10 days. | *O, what fond hopes lie buried here.*

GEO. W. SEAVEY | Died | July 13, 1866, | Aged 10 Yrs.

FATHER | WILLIAM G. SEAVEY | DIED | March 22, 1878, | Aged 57 Yrs. | *Gone but not forgotten.*

In Memory of JONATHAN SEAVER | Son of Mr. JONATHAN | & Mrs. PRISCILLA | SEAVER, who died | Decr. 17th. 1777 | Aged 20th. Mo.

HERE LYES Ye BODY OF | LIEUTENANT JOSHUA SEAVER | WHO DIED SEPt. 24th. A.D. | 1739: IN Ye 61ft. | YEAR OF HIS AGE

HERE LYES Ye BODY | OF MARY SEUER | DAUGHTER TO LIEUnt. | JOSHUA & Mrs. MERCY | SEUER DIED OCTr. | 7th 1726. | IN Ye 18th. YEAR | OF HER AGE

In Memory of | Mary Ye Wife of Mr. William | Sever who died | July Ye 9th. 1768, | in Ye 26th. year | of her Age

Here lies interred | the Body of Mrs. Prifcilla Seuer, Wife | of Mr. Jonathan Seuer, | & Daur. of Mr. Ifaiah | & Mrs. Rebecca Leeds, | who Died Octr. 10, 1787. | in the 33d. year | of her age

In Memory of | Mr. William Sever, | who Died March 4th. | A.D. 1783; | Aged 63 years.

ANN POPE SHEPARD | BORN OCT. 5, 1803 | DIED JAN. 15, 1886 | SHE GAVE HERSELF FOR ALL.

IN MEMORY | OF | CHARLES SHEPARD, | DIED MAR. 12, 1889, AGED 72 YRS. | & 8 MOS.

ELIZA SHEPARD | Died | March 4, 1865, | Aged 62 years.

In Memory of | EUNICE CAROLINE, | *Dautr. of Mr. Joseph &* | *Mrs. Eunice Shepard,* | *who died* | *Jan. 24, 1831:* | *Aged 3* | *years.*

She's gone, I watch'd the near approach of death,
I sadly mark'd the last faint lingering breath
She's pale & cold she smiles, she hears, no more,
Her little earthly joys & pains are oer

In memory of | HIRAM SHEPARD | who died Sept. 10, 1869. | aged 70 years.

In memory of | JOSEPH SHEPARD, | who died | March 4, 1845, | aged 49. | *Prepare to meet thy God*

In Memory of | JOSEPH SHEPARD JR. | *Son of Mr. Joseph &* | *Mrs. Eunice Shepard* | *who died* | *Feb. 15, 1831:* | *Aged 10 years* | *& 11 months*

A parents feelings wring the parting sigh,
But hope looks up & soars beyond the sky,
Maternal love exclaims Alas! my Son!
But grace replys, O Lord thy will be done!

MARY M. | wife of Samuel Shepard, | died April 1, 1851; | aged 29 yrs. 10 months. | SAMUEL, died Aug. 13, 1843, | aged 6 months. | FRANK, died Aug. 6, 1846; | aged 2 yrs. 3 months. | MARY FRANCES, Jan. 23, 1849, | aged 2 yrs. 6 months. | MARY died Aug. 4, 1851; | aged 6 months | Children of Samuel | and Mary M. Shepard.

MARY SWAN MUNROE | wife of Hiram Shepard | Born March 26, 1806, | Died February 8, 1886. | LAURA JANE SHEPARD | Born July 17, 1843, | Died May 31, 1845. | MARY JANE SHEPARD | Born June 23, 1846, | Died March 15, 1849.

In Memory of | NABBY | *Daught. of* | Mr. RALPH & Mrs. | NABBY SHEPARD, | died July 16, | 1808 | *aged 6 months.*

SACRED | to the memory of | Mrs, NABBY, | Widow of | Mr. Ralph Shepard, | who died | aug. 15, 1846, | aged 72 yrs. 7 mos. | She looked well to the ways of her household | And ate not the bread of idleness. | *proverbs 31–27.*

In Memory of | NABBY | *Daught. of* | Mr. RALPH & Mrs. | NABBY SHEPPERD, | died May 19, | 1802 | *aged 16 months.*

GOD | *Hath withdrawn the* | *Spirits and here rests the* | *Ashes of three sons of* | *Otis and Ann Shepard*, | OTIS, | *Born Sept. 27, 1824*, | *died Sept. 27, 1825*, | AMASA STETSON, | *Born Sept. 27, 1842*, | *died Nov. 20, 1842*, | AMASA STETSON, | *a twin Born Jan. 21, 1844*, | *died March 30, 1844.*

Sacred | To the Memory of | OTIS SHEPARD, | Born in Stoughton | March 12, 1797, Died in Dorchester | February 20, 1859. | Aged 61 Years | 11 mo's and 8 d's.

Rest peaceful shade beneath this sod,
Who always put his trust in God,
Tis He alone who knows the strife within,
He'll rightly judge nor deem each weekness sin

In memory of | MR. RALPH SHEPARD, | *who died* | *Sept. 2, 1838;* | *aged 70 years.*

RUSSELL AUSTIN | SHEPARD | ONLY SON OF | WALTER & SARAH E. A. | SHEPARD | 1885–1897

MARIE (Shepard)

SAMUEL SHEPARD | DIED | April 19, 1878, | aged 64 ys. 9 ms.

In memory of | SARAH, | wife Hiram Shepard, | who died May 18, 1839; | aged 32 years. | ELIZA, who died Jan. 24, 1828; | aged 8 months. | EDGAR, who died Sep. 23, 1835; | aged 19 months. | HIRAM, who died Dec. | 17, 1846; | aged 18 years. | Children of Hiram and | Sarah Shepard.

SARAH ELIZABETH | AUSTIN | WIFE OF | WALTER SHEPARD | 1849–1886 | THEIR DAUGHTER | MARIE AUSTIN | SHEPARD | MARCH 21, 1884 | MARCH 23, 1884.

SARAH SHEPARD | Died | Sept. 29, 1869. | Æt. 82 y'rs.

BENJAMIN SHERBURNE, | June 4, 1827, | Æt. 23 y'rs, | HEMAN BASSETT, | Mar. 24, 1852 | Æt. 67, y'rs. | HARRIET G. SHERBURNE, | BASSETT, | Oct. 18, 1872, | Æt. 72 y'rs.

S | ESTHER WIFE OF | CHARLES SHERIDAN, | MAY 15, 1825 | JAN 23, 1896 | CATHERINE CONNOR | 1789–1858 | MARY CONNOR | 1830–1853 | CHILDREN OF C. | AND E. SHERIDAN | WILLIAM | AUG. 1, 1856 | SEPT. 17, 1857 | CHARLES | DEC. 18, 1858 | DEC. 22, 1859 | SHERIDAN

In Memory of | Mrs. ELEANOR SHIPPEY | the Widow of | Mr. ABRAHAM SHIPPEY | Who Died Oct. ye 27 | 1773. | in the 87th. Year | of her Age

HERE LYES Ye | BODY OF NATHAN | SHRIFFE DIED | OCT. Ye 17th. 1711 | IN Ye 26 YEAR | OF HIS AGE

THOMAS H. SILSBY | died | Apr. 18, 1878, | Æt. 40 y'rs.

ELIZABETH P. SILSBY | Died | Apr. 28, 1857, | Æt. 7 mo's. 7 d's. | LYDIA C. SILSBY, | Died Aug. 15, 1865, | Æt. 1 mo. 22 d's. | LEWIS C. SILSBY. | Died Aug. 29, 1872, | Æt. 14, y'rs. 4 mo's.

In memory of | HATTIE A. | wife of | William H. Simpson, | who died Nov. 1, 1859, | aged 23 years 5 months. | JULIA C. HARRIS, | daughter of William H. | and Hattie A. Simpson, | who died Aug. 19, 1858, | aged 4 months.

On the golden shore were waiting,
All the loved ones gone before;
Infant hands her own are clasping,
Babe and Mother meet once more.

IN | memory of | SUSANAH | *wife of* | S. C. SIMS | *who died May 23 | 1819 | Æ. 53, | Blessed are the meek for they shall | inherit the kingdom of Heaven.*

ELIZABETH WRIGHT SKILLINGS | daughter of | Nehemiah W. | and Katharine Skillings, | died May 18, 1818. | aged 6 years.

In Memory of | Sarah dau. of Cap. Nehemiah | & Mrs. Katharine Skillings, | who died Aug. 14, 1817 | Æt. 9 Mo.

EMILY ALMIRA, | daughter of | Frederick and | Clara Skinner, | died July 14, 1853; | aged 1 year, | 10 months.

"*Of such is the kingdom of Heaven.*"

In memory of | MRS. CAROLINE SMITH, | *who died* | *Aug. 18, 1833;* | *aged 24 years.*

CHARLOTTE A. | Daughter of | *Bradford & Bathsheba C* | *Smith* | Died May 6, 1838, | Aged 4 yrs. & 10 mos. | ALSO | MARY G. SMITH, | Daughter of the above, | Died May 9, 1838, | Aged 3 years and 8 | months.

Ere sin could blight or sorrow fade,
Death came with friendly care;
The opening buds to heaven convey'd,
And bade them blossom there.

HERE LYES Ye BODY | OF HANNAH SMITH | WIFE TO SAMUEL | SMITH DIED DECr. | 10th 1725 | IN Ye 27th YEAR | OF HER AGE.

HELEN A. MASON | Wife of | EDMUND SMITH | Died Oct. 28, 1883, | Aged 41 years. | "*And her Children shall rise* | *Up and call Her Blessed.*"

SACRED | to the memory of | HENRY SMITH, | who died | Oct. 9, 1837, | aged 72 years. | JANE SMITH, | died March 30, 1853. | aged 79 years.

Here lies the Body of | Mrs. Jemima Smith | who died the 16 of | Nov. 1798 in the 75th | year of her age.

In memory of | MRS. JEMIMA SMITH; | who died 16 Nov. | 1798; in the 75th. | year of her age.

SARAH ADELINE | wife of | Hugh M. Smith, | Died May 4, 1875, | Aged 43 y'rs.

MY HUSBAND, OUR FATHER, | CHARLES F. SNELL, | died July 21, 1881, | after a long and painful | illness contracted in the | Andersonville Prison | was a member of the | 3d. Maine Vols. Co. D. | aged 38 yrs. | Our Baby | MARY ETTA. | aged 11 ms. 15 ds.

MY HUSBAND, OUR FATHER | THOMAS C. SOESMAN, | Died Aug. 2, 1875, | Æt. 32 y'rs. 3 mo's. | A member of Co. B. | 12th. Reg. Mass. Vol. | Grandson of the late | Elisha Tobey.

As those we love decay we die in part,
And string by string is severed from the | heart.

He took the Child in his arms and put | his hand on it, and blessed it. | In memory of | ABBY FRANCES | daughter of Henry and | Mary A. Snow, | who died Dec. 17, 1852; | aged 1 year 5 months | and 9 days.

HERE LYES ALEXANDER | SOPER, Ye SON OF | ALEXANDER & MARY | SOPER, DIED APRIL | 22D. 1723, | IN Ye 3D. YEAR | OF HIS AGE

Wm. Soward | April 11, 1887 | Aged 21 yrs. 7 mos.

In memory of | MRS. ABIGAIL SPIR, | wife of | MR. LAMUEL SPIR, | who died 23 May 1799 | Aged 58 years.

Watch ye that live for you dont know,
How near you are to death,
Or what may give the fatal blow,
To stop your fleeting breath.

Here lyes the Body of | ANN SPUR; Daughter to | CAPTn. ROBERT SPUR & Mrs. | JEMIMA His Wife; She Died | Novr. 13th. 1739: | Aged 18 Years wanting | one Day

HERE LYES BURIED Ye | BODY OF Mrs. ELIZABETH | SPUR, WIFE OF ROBART | SPUR ESQr. SHE DIED | JULY 27th. 1738: | IN Ye 73D. YEAR OF | HER AGE

Here lie the Remains of | Mrs. JEMIMA SPUR, | the Confort of | ROBERT SPUR Efqr. | She Died February 11th. | 1752: Aged 61 | Years and 2 Months.

HERE LYES LEMUEL | SPUR, SON TO CAPn. | ROBERT SPUR JUNr. | & Mrs. JEMIMA HIS | WIFE; HE DIED 28th. | JULY 1737: | IN Ye 15th. YEAR | OF HIS AGE

HERE LYES MARY | SPUR, DAUGHTER | TO CAPn. ROBART | SPUR JUNr. & Mrs. | JEMIMA SPUR; SHE | DIED NOVr. Ye 5th. | 1736: IN Ye 11th. | YEAR OF HER AGE

Here lyes Buried the | Body of ROBERT SPUR | E/qr. Who Departed | this Life Jany. the 16th. | Anno: Dom: 1738; | In the 78th. Year of | His Age.

In Memory of | ROBERT SPURR ESQr. | he *Departed* this life Feby. 13th. 1768: | aged 78 Years | and 32 Days.

HERE LIES Ye BODY OF | Mrs. RUTH SPUR, | THE WIFE OF | Mr. JOHN SPUR; | SHE DIED FEBy. 12th. | 1753: | IN Ye 32 YEAR OF | HER AGE. | ALSO 2 MALE CHIL- | DREN OF Ye ABOVE Sd. | STILL BORN Fy. 9th. 1753.

In memory of | Mrs. SARAH SPEER, | who died 28 Sept. | 1803 | aged 43. years, | Wife of | Mr. AARON SPEER.

In Memory of | Miss SUSIE M. STANLEY | Who died Jan. 15, 1865, | Æt. 20 y'rs 8 mo's | 5 days | *A plant in Heaven to bloom forever* | *in the paradise of God.* | LITTLE SUSIE, | died July 25, 1865, | Æt. 6 mo's. | Gone to her Saviour.

Wm. J. STEPHENSON | Died April 11, 1859, | Æt. 33 yrs. | ELLEN STEPHENSON, | Died Mar. 2, 1878, | Æt. 22 y'rs. 3 mo's.

SACRED | to the memory of | HON. AMASA STETSON, | Born in Randolph | March 26, 1769. | Died in Dorchester | Aug. 2, 1844. | Mrs. REBECCA STETSON, | Born in Boston, | August 25, 1779. | Died in Dorchester, | May 5, 1856.

Benjamin Spurr | Stetson, son of Mr. | Thadeus and Mrs. | Polly Stetson | died 26 Jan. 1799, | Aged 7 months & | 16 days

OUR | MOTHER | E. STETSON.

In memory of | Mrs. LILLES STETSON | wife of | Mr. SAMUEL STETSON | who died March 19, | 1808 | aged 60 years.

OUR | FATHER.

BENJAMIN | SON TO | JOHN STYLS | AGED 1 MONth. | DIED APRIL | Ye 19 1708

HERE LYES Ye BODY OF | Mr. JOHN STILES, | WHO DIED MARCH Ye | 12th. 1752: | IN Ye 83D. YEAR OF | HIS AGE

JOSEPH STILS SON | TO JOHN & MARY | STILS AGED 16 | YEARS DIED 19th | OF JANUARY | 1721.

HERE LYS TWO CHILDREN | OF JOHN & MARY STILES | NATHANIEL | STILES DIED | JANUARY | 1721 | AGED 8 YEARS | MARY STILES | DIED JANUARY | 9th. 1721 | IN 13th YEAR | OF HER AGE.

ROBERT STILES | AGED About 91 | YEARS DIED | NOUR. THE 2D | 1710.

To the Memory of | SERGT. I. HALL | STIMPSON, | Co. C. 13th. Regiment | Mass. Vols. | who was wounded at | the Battle of Antietam | Sept. 17th, and died | at Hagerstown Md. | Oct. 8th, 1862, | Æt 23 yrs. | *I have been upheld through* | *all this pain and suffering by* | *that ever kind God and tender* | *Father, whom you always taught* | *me to love and venerate.*

PRO | PATRIA | To the memory of | BENJAMIN STONE, JR. | Captain of Dorchester Co. K. | 11th Regt. Mass. Vols. | who after sixteen months | of arduous service, | was wounded at the second | Bull Run battle, | and died at Washington | Sept. 10 1862, | in the 45th year of his age, | this Tablet is erected | by his sorrowing townsmen. | As a citizen | respected and beloved through life, | Lamented in his early death | as a self devoted patriot-soldier.

REBECCA STONE | died | Jan. 25, 1860 | aged 59 y'rs. | ELIJAH STONE | died | Dec. 26, 1879 | aged 83 y'rs. | E. STONE | REBECCA S. WALKER | died | Sept. 1, 1839, | aged 10 months. | SARAH E. WALKER | died | Sept. 4, 1844 | aged 8 years.

SARAH | wife of | Benjamin Stone | died Oct. 3, 1851; | aged 62 years, | 5 months. | "*I go to the Father.*"

Here lyeth | the Body of Mr. | EDWARD STOW, JUr. | Who Departed this Life | Sept. 24th. 1767. | Aged 24 Years.

Here lyeth Buried Ye Body | of Mrs. MALETIAH STOW, | the Confort of Mr. EDWARD | STOW, Who Departed this Life | Septr Ye 1st. 1766. Aged 49 Years | 5 Months & 9 Days.

SARAH B. STRAFFIN | born | July 22, 1800 | died Feb. 20, 1871. | ANNIE E. STRAFFIN | born Dec. 25, 1833, | died Aug. 3, 1885. | SARAH J. STRAFFIN | born Dec 25, 1831, | died Mar. 22, 1887.

PARENTS | ROBERT STUTSON, | died Dec. 1, 1833, | aged 45 years | SARAH STUTSON, | Died Nov. 27, 1857 | aged 69 years | We meet to part no more.

ANDREW SUMNER | MAR 1, 1825, | MAY 6, 1887

BENJAMIN L. | SUMNER | APRIL 30, 1796 | APRIL 20 1876

CAROLINE A. SUMNER | 1825-1885

EDWARD FRANCIS | son of | Charles J and | Lydia A Sumner, | died Sept. 21. 1856: | aged 4 months | 11 days | *Our darling babe.*

FRANCIS A. | SUMNER | MAY 4, 1834 | MAY 13, 1865

FRANCIS A SUMNER | Died May 13, 1865 | Aged 31 years

GEORGE SUMNER | SEPT 21, 1842 | DEC. 19, 1875

GEORGE W. | son of Charles J. | and Lydia A. Sumner, | Died Feb. 14, 1866 | aged 15 years | 10 mos 7 days. | Gone but not forgotten.

GRACIE | Another bright flower has droop'd and faded. | ELLA GRACE, | Daughter of Charles J & | Lydia A. Sumner, | Died Nov. 29, 1879, | Aged 20 years 18 d'ys.

In memory of | HENRY PIERCE, | *Son of Benjn. L. &* | *Hepzibah Sumner* | who died Nov. 4, 1830 | aged 3 years. 9 months. | Of such is the Kingdom | Of Heaven.

HENRY P. SUMNER | JAN. 19, 1827 | NOV. 4, 1830

HEPZIBAH SUMNER | SEPT. 4 1798 | AUG. 29, 1890

JOHN H. SUMNER | 1817-1867

MOTHER | LYDIA A. | WIFE OF | CHARLES J. SUMNER, | DIED JAN. 27, 1887, | AGED | 63 YRS. 11 MOS. 17 DYS. | PATIENT AND CHEERFUL | TO THE LAST | FATHER | CHARLES J. SUMNER, | DIED APRIL 11, 1888, | AGED 68 YRS. 3 MOS. | AT REST.

SETH SUMNER | SON TO Mr. SETH & | Mrs. ELIZABETH SUMNER; | HE DIED APRIL 25th. | 1764: | HIS AGE 8 MONTHS. | & 17 DAYS

IN MEMORY OF | MRS. ELIZABETH B. | WIFE OF SAMUEL SWAN, | WHO DIED MAY 11, 1843, | AGED 25 YEARS | AND 6 MONTHS.

ELIZA SWAN, | died Oct. 29, 1809, | aged 19 months | ELIZA SWAN died Decr. 31 1820 | aged 6 years

FRANCIS SWAN | May 9, 1812, | April 29, 1883

SACRED | TO THE MEMORY OF | JANE BAKER SWAN, | WIFE OF | WILLIAM D. SWAN | BORN JUNE 23, 1810, | DIED JAN. 13, 1881.

LUCY CUSHING | DAUGHTER OF | ROBERT AND LUCY T. SWAN, | DIED AUGUST 7, 1852 AGED 1 YR. 20 DS.

Jesus said Suffer little children to come unto me

LUCY THAXTER (CUSHING) | WIFE OF | ROBERT SWAN | BORN IN HINGHAM, JANUARY 27, 1820 | DIED NOVEMBER 18, 1898

"*Blessed are the pure in heart.*"

ROBERT SWAN, | BORN NOVEMBER 28, 1821 | DIED JUNE 1, 1902

SAMUEL SWAN | BORN OCTOBER 4, 1817 | DIED DECEMBER 3, 1898

SACRED | TO THE MEMORY OF | WILLIAM D. SWAN, | BORN NOV. 17 1809, | DIED NOV 2, 1864.

WM. SWAN | 1839 | SALLY | wife of | William Swan, | born July 23, 1783 | died April 18, 1849 | WILLIAM SWAN, | born February 6, 1783 | died April 20, 1849. | They were lovely and pleasant in their lives, | and in their death they were not divided

EMILY AMELIA SUTTON | died Jan. 30, 1860; | aged 17 years | 7 months | "*She is not dead but sleepeth*"

HERE LYES Ye BODY OF | MRS. ABIGAIL SWIFT, WIFE | TO MR. OBADIAH SWIFT, | SHE DIED MARCH 19th. | 1737: IN Ye 73D | YEAR OF HER AGE

ELIZABETH SWIFT | AGED 67 YEARS | DYED JANUARY 26 | 1677.

EZRA SWIFT Ye | SON OF JAMES & | SILIENCE SWIFT, | DIED FEBr. 9th | 172$^{6}/_{7}$ | IN Ye 4th. MONTH | OF HIS AGE

In memory of | Mrs. Huldah Swift, | *wife of* | *Mr. Amos Swift who died May 11th. 1809* | *Aged 26.*

In Memory of | MRS. Mary Swift, | the wife of Mr. | Nathaniel Swift, | who died Jany. 15 | 1785: in the 31st. Year | of her age.

HERE LIES Ye BODY OF | MR. OBADIAH SWIFT, | WHO DIED JANy Ye 20th. | 1747: IN Ye 77th. | YEAR OF HIS AGE.

THOMAS SWIFT | AGED 76 YEARS | DYED MAY Ye 30 | 1675.

ANGELINE MOSELEY TALBOT | Born June 8, 1835, | Died Aug. 8, 1836. | EDWARD WATSON TALBOT | Born June 1, 1837. | Died April 15, 1839. | ANN R. TALBOT, | Born, Dec. 14, 1812, | Died May 16, 1854.

Farewell, dear form, till morning break,
When all who sleep in death shall wake;
Till Christ call up his saints to dwell,
With him in glory, fare the well.

In memory of | MR. BENJAMIN TAL- | BOT, who died Nov. | 28, 1800 aged 23 | years

Stop my friends think on me
I once was in the world like the
But now lie mouldering in the dust
And hope to rest amongst the just.

In memory of | DANIEL TALBOT, | who died May 26, 1847, | aged 65 Years 3 Months | and 7 Days | *An honest man's the noblest work of God.*

In memory of | SOPHIA TALBOT | who died February 9, 1852, | aged 65 years 5 mo.

Farewell, farewell my children, dear,
I am not dead; but sleeping here:
My spirit rests with God on high,
Where you may meet me by and by.

In memory of | MRS. MARY TAYLER, | *Died January 9th.* | *1822* | *Aged 88 Years.*

In memory | of | MISS CHARLOTTE THAYER | who died Feb. 5, 1859. | aged 79 years. | MISS MARY THAYER | Died Dec. 1, 1869. | aged 87 yrs. 6 mos.

OUR BABY | DAISY THAYER.

PALMER THOMAS | Died Nov. 9, 1847, | Aged 34 y'rs. | MARY ELLEN THOMAS | Died Dec. 23, 1847, | Aged 18 mo's | CATHERINE THOMAS | Died Feb. 25, 1877, | Aged 57 y'rs. | 26 d's.

OUR BABY | LIZZIE

VALENTINE, | Son of | *Waldo H & Sarah A. T. Thomas* | died Jan'y 8, 1850, | *Aged 2 years 1 Mo.*

Ere sin could blight or sorrow fade
Death came with friendly care,
The tender bud to heaven conveyed
And bade it blossom there

SAM^L. THOMPSON | Co. K. | 11TH. MASS. INF.

In Memory of | M^rs. MARGARET TIDMARSH | Widow of the late | Capt. GILES TIDMARSH | of Boſton | who died May 20th. 1790. | Ætatis 86.

ANNA TILSON, | DAU^r. TO M^r. BENJ^a. & | M^rs. SILENCE TILSON; | SHE DIED NOV^r. 19th. | 1748: IN Ye 6th. | YEAR OF HER AGE.

HERE LYES Ye | BODY OF CALEB | TILESTON, SON | TO THOMAS & | MARY TILESTON | DIED JANUARY | Ye 2^D. 172$^0/_1$ | IN Ye 13th YEAR | OF HIS AGE.

SACRED | *to the memory of* | CHARLES TILESTON | *who died* | Aug. 20. 1829. | Aged 44.

ELIZABETH TILSON, | DIED NOV^{r}. 5th. 1748 | IN Y^{e} 10th. YEAR OF | HER AGE.

In Memory of M^{rs}. | ELIZABETH TILESTON, | *widow of* M^{r}. | NATH^{L} TILESTON, | *died Nov. 3, 1807;* | *Aged 70 Years.*

Although I moulder to the duſt,
Yet in my Saviour I will truſt,
And in the morning when I rise
I shall behold him with my eyes.

Eliſha Tileſton, | Son of Mr James | and M^{rs}. Hannah | Tileſton, who died | Sept. 29, 1791: | Aged 5 weeks.

In Memory of | Miss Eunice | Tileston, | died July 7, 1813, | Aged 39 Years.

In Memory of | Mr. Ezekiel | Tileston, | *died May 4, 1812* | Æ. 55

The day will come when we shall rise,
To meet our God with open eyes,
God grant we may possess that part
To live with Christ no more to part

GEORGE TILESTON, | *Son of* | *Mr. Eben D. and* | *Mrs. Milly Tileston,* | *died Dec. 13, 1820:* | *Aged 2 Years.*

GEORGE NELSON | Son of | Henry & Jane W. | Tileston | Died May 19, 1855. | aged 14 yrs. | He Sleepeth

IN memory of | MRS. HANNAH TILESTON, | Wife of | MR. TIMOTHY TILESTON, | who died Jan. 5th. | 1804 in the 68th. | year of her age.

HERE LIES Y^{e} BODY OF | M^{rs}. HANNAH TILESTONE, THE WIDOW OF | Mr. TIMOTHY TILESTONE | SHE DIED MAY 27th. | 1749: | AGED 71 YEARS.

JUSTIN W. TILESTON, | youngest son of | Henry & Jane Tileston, | who fell gallantly fighting | for human rights | at the battle before Winchester | Va. | Sept. 19, 1864 | aged 18 yrs. 5 mos.

Here lies buried ye Body of | M^{rs}. MARY TILESTONE, | the Widow of | THOMAS TILESTONE Eſq^{r}. | She Died December 10th. | 1751: in ye 74th. Year | of her Age.

In memory of | MR. NATHANIEL TILESTON, | who died 5 Dec. 1797 | aged 61 years.

Draw near my friends and take a thought
How ſoon the grave may be your lot
Make ſure of Chriſt while life remains
And death will be eternal gain.

REBECKAH TILESTON, | Dau^{r}. of M^{r}. EZEKIEL | & M^{rs}. SARAH TILESTON; | she Died MARCH 21th | 1766: in the 5th. | year of her Age.

HERE LYES INTERRED | Y^{e} BODY OF SARAH | TILESTONE WIDDOW OF | TIMOTHY TILESTONE | AGED 69 YEARS | DEC^{D}. JUNE Y^{e} 26th. | 1712.

In Memory of | Mrs. SALLY TILESTON, | *wife of* | *Mr. Charles Tileston,* | *Obt. Oct. 8th. 1826:* | *Æt. 56.*

HERE LIES Ye BODY OF | Mrs. SARAH TILESTON, | the Wife of | Mr. EZEKIEL TILESTON; | she died JUNE 9th | 1766: in the | 32nd. YEAR OF | HER AGE

Here Lies 2 Children of Mr. BENJAMIN | & Mrs. SILENCE TILSON. | SILENCE TILSON DIED | JANy. 4th. 1745: | IN Ye 6th. MONTH OF | HER AGE

In memory of Sukey Tilefton | daur. of Mr James & | Mrs. Hannah Tilefton | who died Augt. 10, | 1794: aged 9 months

In memory of | Miſs SUSANNAH TILESTON, | dau. of Mr. TIMOTHY & Mrs. HANNAH TILESTON, | who died Oct. 5th. 1792: | in the 21ſt. year of her | age.

Pray kind reader caſt an eye,
As you are now ſo once was I;
As I am now ſo you muſt be,
Prepare yourſelf to follow me.

T. TILESTONE | SON TO Mr. TIMO | THY & Mrs. PRU | DENCE TILESTONE | STILL BORN OCTr. | 7th. 1749

HERE LYES BURIED | Ye BODY OF THOMAS | TILESTON DECEASED | SEPTEMBER Ye | 11 DAY 1718 | AGED ABOUT | 85 YEARS

HERE LYETH | Ye BODY OF | THOMAS TILESTOne | AGED 83 YEARs. | DECd. JUNE Ye 24 | 1694

Here lyes the Body of | THOMAS TILESTONE Eſqr. | Who Departed this Liſe | Octr. the 21ſt. 1745: | Aged 70 Years and | 2 Days

HERE LYES Ye BODY | OF THOMAS TILESTON, | Ye SON OF THOMAS | & MARY TILESTON, | DIED MAY Ye 29th | 1720 IN Ye | 20eth YEAR OF | HIS AGE.

HERE LIES THE BODY | OF Mr. TIMOTHY TILESTONE, | WHO DIED JUNE Ye 30th. 1755: IN Ye 57th. YEAR | OF HIS AGE.

HERE LYES BURIED | Ye BODY OF Mr. | TIMOTHY TILESTONE, | WHO DECD. JANy. | Ye 4th. 1736/7: | IN Ye 74th. YEAR | OF HIS AGE.

In memory of | Mr. Timothy Tileston | who died April 20th | 1819. | Aged 91 Years.

HERE LYETH BURIED | Ye BODY OF TIMOTHY | TILSTON DECEASED | THE 10 OF AUGUST | 1697 IN Ye 61 YEARE | OF HIS AGE HE WAS | Ye SON OF THOMAS & | ELIZABETH TILSTON,

Here | Lies Interr'd the Body | of Mr. Lovad Tiſdale, | who died Augst. 30th. 1776 | in the 23d. Year | of his Age.

MY MOTHER | ABBY N, | wife of Samuel B. | Titcomb, | Died May 6, 1871, | Æt. 62 y'rs. | "*Death is but* | *A kind and gentle servant, who* | *unlocks* | *With noiseless hand, life's* | *flower encircled door,* | *To show us those we love.*"

In memory of | MRS. SALLY TOBEY, | wife of | MR. ELISHA TOBEY, | who died Jan. 20, | 1802; aged 20 years.

ADELINE, | Daughter of Samuel & | Rachel Tolman, | Died March 16, 1873, | Aged 68 years.

Ann Tolman, dau. of | Mr. John Tolman Junr. | & Mrs. Ann his wife | died 15 March 1807; | aged 7 years.

ANN TOLMAN, | Died | May 28, 1854, | Aged 84 years.

Ann Tolman, dau. | of Mr. John Tolman | Junr & Mrs. Ann | Tolman, died 30 Sep. | 1799 ; aged 3 years.

In Memory of | Mr. AQUILLA TOLMAN, | he *Departed* this life | Novr. the 2d. 1771; | in the 67th. Year of | his Age.

HERE LIES Ye BODY OF | Mr. DANIEL TOLMAN, | WHO DIED APRIL 30th. 1761: AGED 82 | YEARS WANTING 12 | DAYS.

DANIEL TOLMAN, | SON TO Mr. EBENEZER | & Mrs. MARY TOLMAN; | HE DIED JULY 21st. | 1750: AGED 2 | MONTHS.

HERE LYES Ye BODY OF | Mr. DESIER TOLMAN, | WHO DIED MARCH 24th | 1759: IN Ye 47th. | YEAR OF HIS AGE.

In memory of | Mr. EBENEZER TOLMAN | Who died Octr. 4th. | 1793: | Aged 77 Years.

ERENEZER TOLMAN, | Born August 26, 1745, | Married to SARAH TOLMAN | April 4, 1771. | Died Dec. 26, 1833. | He held important offices in the | Town many years. | A descendant of the 4th. generation | from THOMAS TOLMAN who settled | in Dorchester in 1630.

In memory of | *Ebenezer Tolman, son* | *of Mr. Ebenezer &* | *Mrs. Sally Tolman,* | *who died Sept. 2d. 1810,* | *Aged 7 Years.* | *This is the voice that Jesus sends* | *to call us to his arms*

EBEN TOLMAN ESQ. | Son of | T. J. & Hannah, | Born Mar. 24, 1813, | Died Sept. 6, 1863. | Trust in Providence.

Here lies the Body of Mr. | EBENR. TOLMAN, JR. | *who was drowned near* | *Georgis Island* | *May 5, 1808;* | *in the 36 Year* | *of his age.*

Look here my friends O! hear my call,
Make ready soon, for you must fall.

ELIJAH TOLMAN | 1765

HERE LYES Ye BODY | OF ELISABETH TOLMAN, | WIDOW OF THOMAS | TOLMAN, AGED 82 | YEARS, DIED DECr. | 14th. 1726.

HERE LIES Ye BODY OF | Mrs. ELIZABETH TOLMAN, | THE WIFE OF | Mr. JOHN TOLMAN JUNr. | SHE DIED NOVr. 23D. | 1762: IN THE 23D. | YEAR OF HER AGE.

In memory of | MRS. ELIZABTH SNOW, | wife of | WILLIAM TOLMAN, | died Nov. 17, 1862, | aged 89 years.

In Memory of | Mrs. ELIZABETH | TOLMAN | *died Jan. 2, 1829:* | *in the 91, Year* | *of her age.*

TOLMAN | ELIZABETH Z. | Born | May 28, 1840 | Died Nov. 11, 1865. | FRANCIS S. | Born Jan. 6, 1837 | Died Sept. 5, 1838 | Children | Nathaniel & Elizabeth | TOLMAN

ELIZA'H. MARY | wife of | ELIJAH TOLMAN, | died April 1836: | aged 42 y'rs. | BENJ. D. TOLMAN | died Aug. 1852; | aged 82 y'rs. | THOMAS HUNT | died Jan 1842: | aged 40 y'rs. | MARY ELIZA'H | died April 1850 | aged 22 y'rs. | HELEN LOUISA | died April 1854. | aged 20 y'rs. | Children of | E & E. M. TOLMAN

In memory of | Mrs. EXPERIENCE TOLMAN, | widow of | Mr ELIJAH TOLMAN, | who died 20 July | 1804; aged 55 years

HERE LYES Ye BODY | OF EXPERIENCE TOLMAN, | WIFE TO SAMUEL TOLMAN, | AGED 43 YEARS | DIED APRIL Ye 9th | 1726

In memory of | MRS. HANNAH TOLMAN | *wife of* | MR. JOHN TOLMAN, | *died April 20th. 1828:* | *Æt. 82.*

In memory of | MRS HANNAH TOLMAN, | widow of MR JOHN | TOLMAN, who died | March 16th 1799; in | the 92d year of her | age.

HANNAH PAGE | Wife of | Thomas J. Tolman, | Born June 26, 1779, | Died April 15, 1836. | Children | ELIZABETH, | Born May 28, 1815, | Died Nov. 26, 1820 | THOMAS | Born July 12, 1820. | Died Sept. 21, 1820.

In memory of | Mr. | Increase Tolman | who died Oct. 8th. 1810. | Aged 59.

JAMES TOLMAN, Ye | SON OF Mr. JONAS | & Mrs. SUSANNA TOL- | MAN; DIED APRIL | Ye 16th. 1743: | IN Ye 10th. MONTH | OF HIS AGE.

James Tolman Junr. | Son of Mr. James & | Mrs. Polly Tolman, | died 21 Dec. 1798: | Aged 6 months & | 29 days.

Here lies Buried ye Body | of Mrs. JEMIMA TOLMAN, | Daughter of Mr. JOHN & | Mrs. HANNA TOLMAN, | Who departed this life, | MAY 24th. 1774, | in the 31th. year her of Age.

In Memory of | Mr. JOHN TOLMAN, | *died Aug. 10, 1820:* | *Aged 82 Years.*

HERE LYES BURIED | Ye BODY OF Mr JOHN | TOLMAN WHO DECD. | JANUARY Ye 1ft | 172 ⅘ | in ye 83D. YEAR | OF HIS AGE.

HERE LIES Ye BODY OF | Mr. JOHN TOLMAN | WHO DIED Octr. 23D. | 1759: IN Ye 89th. | YEAR OF HIS AGE.

In Memory of | Mr. JOHN TOLMAN, | who Departed this | Life May 29, 1779; | in the 86 year | Of his Age.

In memory of | MR JOHN TOLMAN Junr | who died 22 Sep. 1799. | Aged 32 years.

LEMUEL TOLMAN, | SON TO Mr. DANIEL | TOLMAN JUNr. & Mrs. | MARY HIS WIFE; | DIED APRIL Ye 28th. | 1743: IN Ye 18th. | MONTH OF HIS AGE.

Lydia Tolman, | *Daur.* of Mr. Thomas | & Mrs. Mary Tolman, | who Died March 26, | 1772: in the 5 year | of her Age.

MARGARETT | Daught. of William | & Mary Tolman | died Oct. 29, 1843. | Æt. 4 Years.

In memory of | MRS. MARY TOLMAN, | widow of | MR. EBENEZER TOLMAN, | who died Nov. 1801. | Aged 88 years.

In memory of | Mrs. Mary Tolman | the wife of | Mr. Thomas Tolman | who died May 25th | 1793: aged 48 years.

N. TOLMAN, | SON TO Mr. | JOHN TOLMAN JUr. | & Mrs. HANNAH HIS | WIFE STILL BORN 16th. | MARCH 1752

NATHANIEL TOLMAN, | Died Jan. 20, 1879, | Aged 69 yrs.
ELIZABETH S. | His wife | Died Jan. 10, 1881 | Aged 72 yrs.

RACHEL. | wife of | Samuel Tolman | Died Oct. 13, 1868, | Aged 96 years | 1 month.

Richard Tolman son | of Mr. James & Mrs. | Polly Tolman, | died 20 Oct. 1801, | Aged 7 months & | 25 days

RUTH TOLMAN | THE DAUGr. OF | Mr. JOHN TOLMAN JUr. | & Mrs. HANNAH HIS | WIFE; SHE DIED 9th. | JANY. 1750: | IN Ye 6th. YEAR OF | HER AGE.

Ruth Tolman, *Daur.* | of Mr. Thomas & | Mrs. Mary Tolman | Who Died Jan. 23d. | 1773; aged 1 year

SALLY (COX) Widow of | EBENEZER TOLMAN, Jr. | Born July 3. 1780. | Married Oct. 2, 1798, | Died June 8, 1867.

HERE LYES Ye BODY | OF Mr. SAMUEL TOLMAN | WHO DIED MAY Ye | 18th. 1738: | IN Ye 62D. YEAR OF | HIS AGE.

SAMUEL TOLMAN, | Son of Mr. SAMUEL | & Mrs. ELIZABETH | TOLMAN; he died | FEBY. 12th. 1769: | in Ye 3D. Year | of his age.

In Memory of | Mr. SAMUEL TOLMAN | *who departed* | this life | Sept. 9th. 1804 | Aged 64 years.

In Memory of | Samuel Tolman, | *son of* | *Mr. Samuel & Mrs. Rachel Tolman,* | *died Decr. 5th. 1805.* | *Aged 4 years*

In memory of | MRS. SARAH TOLMAN | wife of | MR. EBENEZER TOLMAN | who died 7 May | 1801; aged 55 years.

SARAH TOLMAN, Ye | DAUGr. OF Mr. JONAS | & Mrs. SUSANNA TOL- | MAN; SHE DIED FEBY. | Ye 11th. 1742: | IN Ye 9th. YEAR OF | HER AGE.

In memory of | Mrs. Sarah Tolman | *daur of* Mr. Thomas | & Mrs. Mary Tolman | who died Sept. 7th. | 1792: aged 23 years.

SARAH TOLMAN | Born July 5, 1811, | Died Mar. 23, 1874.

Here lies the Body of | Mrs. SUSANNA TOLMAN, | the widow of | Mr. JONAS TOLMAN; | She Died Augt. 18th. | 1768: in the 63D. | Year of her age.

SUSANNAH TOLMAN, | DAUGr. TO Mr. JOHN | TOLMAN JUNr. & Mrs. | HANNAH HIS WIFE; | DIED JANy. 12th. 1750: | AGED 17 MONTHS.

In Memory of | Mr. Thomas Tolman, | who Died Augt. 21ft. | 1787: in the 45 Year | of his age.

HERE LYES BURIED | Ye BODY OF THOMAS | TOLMAN DECEASED | SEPTEMBER Ye | 11th. DAY 1718 | AGED ABOUT | 85 YEARS.

THOMAS J. TOLMAN, | Born Oct. 18 1774, | Married Dec. 5, 1805, | Died July 8, 1863 | One of the fifth generation | from Thomas Tolman and | Roger Clap, who settled in | Dorchester in 1630

In Memory of | Mrs. Waitftill Tolman | the Wife of | Mr. Aquilla Tolman | who Departed this | Life June 4th. 1784 | in the 76 Year | of her age

William son of Wm. | And Mary Tolman, | died Sept. 7, 1824: | Aged 20 Months.

In Memory of | WILLIAM TOLMAN, | *died June 21, 1813:* | *Æt. 44 Years.* | MARIA TOLMAN, | *Daugt. of Wm. & Elizabeth Tolman* | *died July 10, 1821:* | *Æt. 19 Years.*

William H. Tolman, | son of Mr. Benjamin | D. Tolman & Mrs. Ruth | his wife died 14 Oct. | 1803 aged 13 months.

CLEMMENT TOPLIFF, | AGED 69 YEARES | DYED THE 24 DAY | OF DECEMBER 1672

HERE LYES Ye BODY | OF EBENEZER TOPLIFF | AGED 32 YEARS wanting | 10 Days, WHO DIED | Ye 5th. OF FEBRUARY | 172½

HANNAH TOPLIFF, Ye | DAUGHTER OF SAMUEL | & HANNAH TOPLIFF, | DIED SEPt. Ye 28th. | 1728, | IN Ye 8th. YEAR OF | HER AGE

In Memory of | JEROM TOPLIFF, Son of | Mr. CLEMENT & Mrs. RUTH | TOPLIFF, Who Died Octr. 14th. | 1775. in the 18th. Year | of his age.

JONATHAN TOPLIFF | SON TO EBENEZER | & MARY TOPLIFF | AGED 4 YEARS | & 10 MOs. DIED | MAY Ye 28th. | 1720 |

of Bright Activety | Here Doth Lye.

MARCY Ye DAUGHTER OF | SAMUEL & HANNAH | TOPLIFF, AGED 8 | WEEKS & 1D. DIED | APRIL 9 1717.

Here lies Buried the | Body of Deacon | NATHANIEL TOPLIFF, | who Departed this. | Life Decr. the 15th. | 1751: Aged 59 Years | 3 Months & 8 Days.

SAMUEL TOPLIFF | Ye SON OF | SAMUEL DEACON TOPLIFF | AGED 19, YEARS | DIED Ye 30. OF | AUGUST | 1694

SAMUEL TOPLIFF, | SON TO DEACON | SAMUEL & M^rs. | MARY TOPLIFF; | HE DIED OCT^r. 23^D. | 1761: IN 14th. | MONTHS OF S AGE.

HERE LYES Ye BODY | OF M^rs. PATIANCE | TOPLIFF, WIDOW OF | ELDER SAMUEL | TOPLIFF DIED SEP^t. | Ye 8th. 1728; | IN Ye 76th YEAR | OF HER AGE

HERE LYES Ye BODY OF | ELDER SAMUEL TOPLIFF | WHO DEPARTED THIS LIFE | Ye 12th DAY OF OCTOBER | ANNO DOMINI 1722 | IN Ye 77 YEAR | OF HIS AGE.

SARAH TOPLIFF | WIDDOW | AGED 88 YEARS | DIED Ye 29. OF | JULY 1693.

HERE LYES Ye BODY | OF M^rs. EUNICE | TORREY Ye WIDOW | OF DEACON JAMES | TORREY, OF SITUATE; | SHE DIED OCT^r. 15th. | 1732: | IN Ye 72^D. YEAR | OF HER AGE.

In Memory of | Sarah Torrey | Dau^r. of M^r. Ruben | Torrey & M^rs. Abigail | his wife Who Died | Octr. 11, 1784 Aged | 11 Months 11 Days.

SACRED | to the memory of | ANN, | widow of William Trask, | Born 17 June 1790; | Died 24 January 1875.

DEBORAH S. | wife of | GEORGE TRASK, | Born in Boston Jan. 13, 1826, | Died in Dorchester | March 6, 1864.

Safe landed on that peaceful shore,
Where Pilgrims meet to part no more.

In Memory of | JOSEPH S. TRASK, | *Son of* | *William and* | *Patience Trask;* | *Born 23d July 1822;* | *Deceased 19, of Nov. 1834.* | *He was distinguished for* | *his amiable disposition* | *his love of learning* | *and his early piety.* | "*Joseph is not!*" *the Patriarch said,* | *Grieved with the thought that he was dead,* | *Who lived, but far to roam.–* | "*Joseph is not*"! *these Parents cried,–* | *Lamenting when their dear son died.* | *And yet he lives in heavenly home.*

SACRED | to the memory of | WILLIAM TRASK, | Born in Danvers, | 27th. October 1780. | Died in Dorchester | 5th. December 1855. | in the 76th. year | of his age | He was a descendant in the fifth generation | from "Capt. W^m. Traske" who settled in Salem | about the year 1628. | He has entered into his rest.

SACRED | to the memory of | PATIENCE, wife of | WILLIAM TRASK, | born 26th. December 1787, | and died 7th. December 1844. | with the following simple | and devout expression | of faith and hope. | "*I have no will of my own*" | "*Heaven gives us friends to bless the present scene.* | *Resumes them, to prepare us for the next.*"

HERE LIES THE BODY OF | M^rs. ABIGAIL TRESCOTT; | THE WIDOW OF | M^r. JOSEPH TRESCOTT; | SHE DIED MARCH Ye 1^ft. | 1760: IN Ye 65th. YEAR | OF HER AGE.

In Memory of | DEBORAH TRESCOTT | Relict of | Ebenezer Trescott | died Aug. 11, 1833: | Æt. 85.

In Memory of, | Mr. EBENEZER TRESCOTT | He died | Septr. 17th. 1805 | Aged 75 Years.

HERE LYES BURIED | THE BODY OF | Mrs. ELISABETH TRESCOTT | DECD. SEPtr. Ye 6th. 1735 | IN Ye 42D. YEAR | OF HER AGE

ELIZABETH TRESCOTT, WIFE OF | WILLIAM TRESCOTT, | AGED 74 YEARS, | DECD. JULY Ye 30 | 1699

Here lies Buried the | Remains of Mrs. | ELIZABETH TRESCOTT, | Daughter of Mr. | JOSEPH & Mrs. ABIGAIL, | TRESCOTT Who died | March 23d. 1773 in | the 45th. Year of her | Age

Here lies Buried the | Body of | JAMES TROTT TRESCOTT, | Son of Mr. JONATHAN & | Mrs. SARAH TRESCOTT | who died March Ye 1st. | 1773. Aged 10, Years & | 6 Months.

HERE LYES Ye BODY OF | Mrs. JOHANNAH TRESCOTT, | WIFE OF Mr. JOSEPH | TRESCOTT AGED 23 | YEARS DIED MARCH | 19th 1715/6

HERE LYES Ye BODY OF | Mr. JOHN TRESCOTT, | WHO DIED JANy. Ye 22D | 1741: IN Ye 91ft. | YEAR OF HIS AGE.

[John Trescott] | he Died April 27th. | 1767 | in the 81th Year of his age

In memory of | Mr. JOSEPH TRESCOTT, | *who died Oct. 22d. 1775,* | *in the 42d. year of his* | *Age.*

HERE LIES Ye BODY OF | Mr. JOSEPH TRESCOTT, | WHO DIED FEBy. Ye 24th. | 1760: IN Ye 71ft. YEAR | OF HIS AGE

JOSEPH TRESCOTT, | SON TO JOSEPH & | ABIGAIL TRESCOTT | DIED NOV. 15th. | 1728. | IN Ye 5th YEAR | OF HIS AGE

In memory of | Mrs Mary Trescott | the Daur. of | Mr. Ebenezer Trescott | who Died Feby. Ye 1ft, | 1786: in the 22d, Year | of her age.

In memory of | Mrs. Mary Trescott | *wife of* | Mr. Joseph Trescott; | *who died Oct. 17th, 1809.* | *in the 70th. year of her Age.*

HERE LYES Ye BODY OF | Mrs. REBECKAH TRESCOTT, | WIFE TO Mr. JOHN | TRESCOTT; SHE DIED | AUGt. 1ft. 1741; | IN Ye 89th. YEAR OF HER AGE.

HERE LYES Ye BODY | OF REBECCAH | TRESCOTT, DAUr. TO | Mr. JOHN & Mrs. | SARAH TRESCOTT; | DIED AUGt. Ye 4th. | 1747: IN Ye 19th. | YEAR OF HER AGE.

HERE LYES Ye BODY OF | SAMUEL TRESCOTT, | SON TO Mr. JOHN & | Mrs. SARAH TRESCOTT; | AGED 17 YEARS WANT- | ING 5 DAYS, HE DIED | SEPt. 17th. 1747.

Here Lies Buried the Body | of SAMUEL TRESCOTT Son, | of Mr. Jonathan & Mrs. | Sary Trescott who died | Novr. 26th. 1772, | Aged 15, Months

In Memory of | Mrs. SARAH TRESCOTT, | Wife of | Mr. JOHN TRESCOTT. | who Died April 17th. 1784. | in the 86th. Year | of her Age.

In memory of | Miſs SARAH TRESCOTT, | a daughter of MR. JOHN, and | MRS. SARAH TRESCOTT, | who died Nov. 8th 1792. In | the 38th year of her age.

Mortals attend the ſolemn ſcene;
As you are now ſo ſhe has been;
Rife trim you lamps without delay
You can't enſure another day.

In memory of | MRS. SARAH TRISCOTT, | who died Nov. 1798; in | the 70th year of her age.

Draw near my friends and think of me
I once was in this world like the
Now I lie moldring in the duſt
And hope to riſe, among the juſt.

In Memory of | Mrs. TABATHA TRISKET, | the wife of | Mr. EBENEZER TRISKET, | who Died March Ye 13: | 1775 | Aged 39 Years.

HERE LIES Ye BODY OF | WILLIAM TRESCOTT, | SON TO Mr. JOHN & | Mrs. SARAH TRESCOTT | DIED DECr. 1757: | IN Ye 18th. YEAR OF | HIS AGE.

WILLIAM TRESCOT | AGED 84 YEARS | 8 MONTHS DEC' SEPT. Ye 11 | 1699

HERE LYES Ye BODY OF | Mr. DAVID TROTT, | WHO DIED JUNE 28th. | 1747: | IN Ye 35th. YEAR OF | HIS AGE.

HERE LYES Ye BODY OF | HANNAH TROTT, DAUGHr. | TO Mr. JAMES & Mrs. | SARAH TROTT, AGED | 16 YEARS DIED JANy. | 12th. 173 3/4

HERE LYES | Ye BODY OF | IAMES TROTT, | DECEASED Ye | 27th. OF SEPt. | 1719. AGED | 48 YEARS

HERE LYES Ye BODY | OF Mr. JOHN TROTT, | WHO DIED OCTr. 3D | 1736 | IN Ye 36th YEAR | OF HIS AGE

HERE LIES Ye BODY | OF Mrs. MARY TROTT, | WHO DIED FEBy. Ye 25th. | 1760: IN 49th. YEAR | OF HER AGE

HERE LYES Ye BODY OF | Mrs. MERCY TROTT, | WIDOW OF | Mr. SAMUEL TROTT; | SHE DIED AUGt. 21 | 1761: | AGED 21 YEARS

HERE LYES THE | BODY OF MERCY | THE DAUGHTER | OF SAMVEL AND | MERCY TROTT | AGED 22 YEARS | DIED APRIL THE | 11, 1714

HERE LYES Ye BODY OF | Mrs. RUTH TROTT, | THE WIDOW | OF Mr. SAMUEL TROTT; | SHE DIED JANy. Ye 16th. | 1759 IN Ye 52D | YEAR OF HER AGE.

HERE LYES Ye BODY | OF SAMUEL TROTT | WHO DIED IN AUGUST 1724 | IN Ye 64 YEAR | OF HIS AGE

Mrs. SARAH TROTT

HERE LYETH BURIED | Ye BODY OF | THOMAS TROTT, | AGED 82 YEARS | DECD. AUGUST Ye 28 1696.

ANNA B. | Eldest Daughter of | Walter & Sarah N. | Trumbull, | Died Dec. 26, 1879, | Æt. 67 y'rs. 9 mo's. | MARY N. | Daughter of | Walter & Elizabeth | Trumbull, | Died Jan. 27, 1835 | Æt. 3 y'rs | 2 mo's.

WALTER TRUMBULL | Died | July 31, 1869 | Æt. 87 y'rs. 5 mo's | 19 days. | SARAH, | his first wife | Died Sept. 25, 1821, | Æt. 41 y'rs. 2 mo's. | 10 days. | ELIZABETH | his second wife | Died Sept. 14, 1847, | Æt. 50 y'rs. 4 mo's. | 4 days.

[This stone is now replaced by one on which is engraved the following epitaph :]

WALTER TRUMBULL | 1782–1869 | SARAH HIS WIFE | 1780–1821 | ELIZABETH HIS WIFE | 1797–1847 | TRUMBULL | HIS CHILDREN | MARY NEWELL | 1831–1835 | HENRY MARTIN | 1829–1850 | ANN BARNETT | 1812–1879 | EMILY EVERETT | 1834–1899.

ANN SARAH | *wife of John Tucker*, | DIED | Dec. 1, 1861, | aged 39 years. 3 mos.

None knew her but to love her
None named her but to praise.

ELIZABETH, | WIFE OF | WILLIAM H. TUCKER. | DAUGHTER OF | ASA AND SALLY | DAVENPORT, | DIED MAY 18, 1856, | AGED 31 YEARS, 6 MONTHS.

ELLA F. TUCKER, | died Oct. 7, 1857, | aged 8 yrs. 10 ms. | "*Suffer little children to* | *come unto me.*

J. WALTER TUCKER | died May 20, 1857. | aged 1 yr. 2 mos. | *Of such, is the kingdom* | *of heaven.*

In Memory of | Mrs. ASENATH TURNER, | the Wife of | Mr. JOSEPH TURNER, | ſhe Died September Ye 1ft. 1773. in the 22d. Year of her age.

In memory of two twins, | a ſon and daughter of Mr. | Eliſha & Mrs. Lydia Turner, viz, | David, died Sept. 11th 1793, | Æt. 13 months, & 16 days. | And Lydia died Sept. 20th | 1793. Æt. 13 months 26 days.

In memory of | MR. ELISHA TURNER, | who died | June 6th. 1825, | aged 58.

In | memory of | ELISHA TURNER | died April 24, 1833, | aged 43 years. | I trust he has gone to a world above | Where all is Joy peace and love.

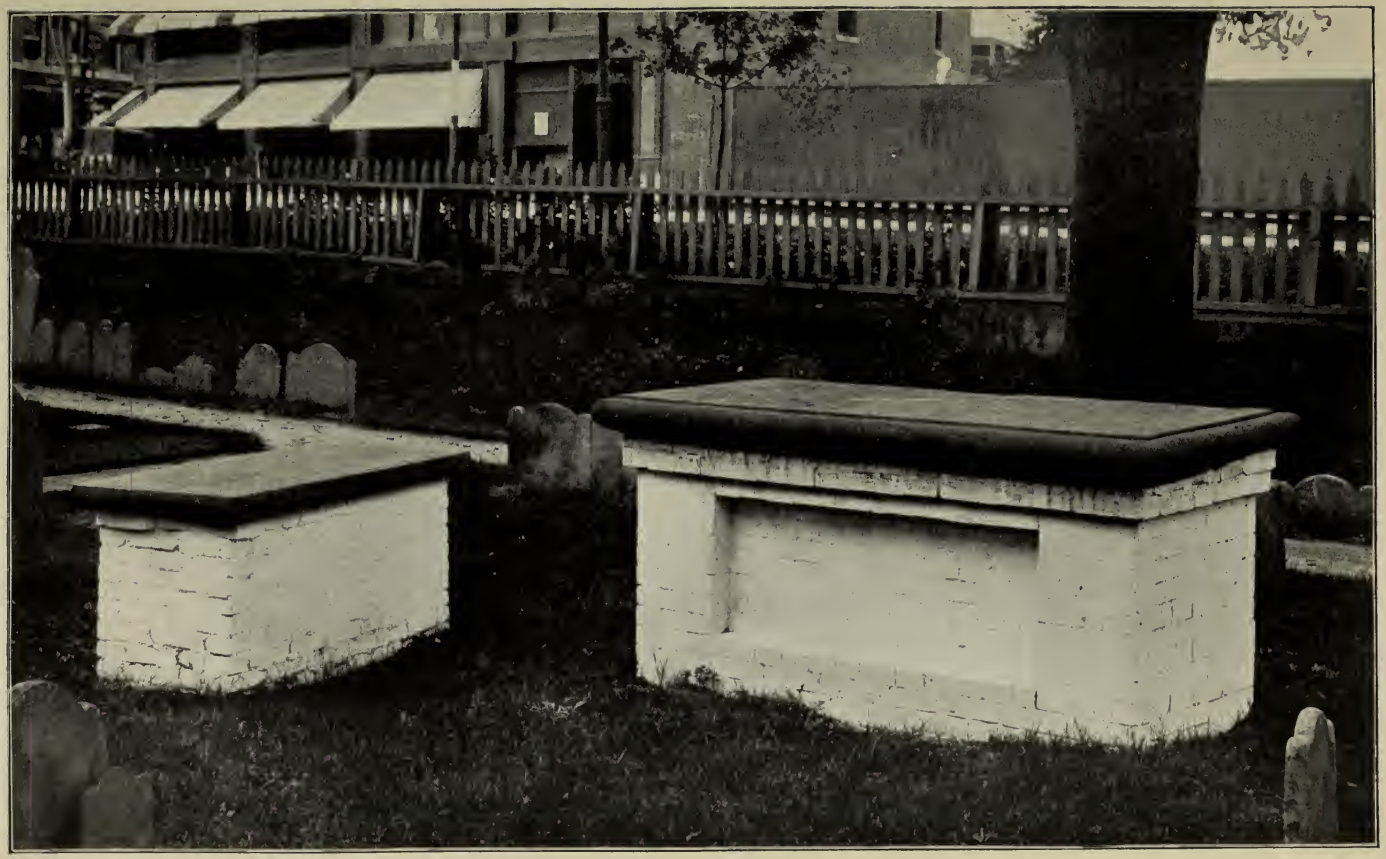

TOMB OF ELDER JAMES HUMFREY FIRST BURYING PLACE IN DORCHESTER. TOMB OF REVEREND RICHARD MATHER.

Lucy Turner dau. of | Mr. Elifha & Mrs. | Lydia Turner, died | 3 Feb. 1804, aged | 5 months & 1 day.

In Memory of | Mrs. LYDIA TURNER | *died March 1, 1839.* | *Æt. 67 Years*

Mafon Turner | fon of Mr, Elifha | and Mrs. Lydia | Turner, died Aug. 22 | 1795, Aged 19 months | and 9 days.

Mafon Turner, | fon of Mr. Elifha & Mrs. Lydia Turner | died 21 Aug. 1799, | Aged 5 months and 17 days.

In memory of | Miss RUTH TURNER | who died 14 Jany. 1801, Aged 55 years

Sufanah Turner, | dau. of Mr Elifha & Mrs. Lydia Turne^r died 19 Oct. 1797 aged 15 days.

IN | Memory of | M^rs. MARTHA TYLER, | The wife of | ELISHA TYLER Efq; | who Departed this Life | April 18th 1788; | Aged 45 Years.

ELIZA P. | Wife of | Richard K. Vaughan, | Died | Sept. 24, 1872, | Æt. 58 yrs.

RICHARD K. VAUGHAN, | BORN PORTLAND ME. | OCT. 3. 1813. | DIED NORWOOD MASS. | SEPT. 7, 1896, | AGED 83 YRS.

In memory of | M^RS. CATHERINE VOSE, | who died July 2, 1817, aged 45 years. | WILLIAM VOSE, | who died Sept. 21, 1825, | aged 68 years. | WILLIAM VOSE, | who died March 5, 1844, | aged 48 years.

SACRED | to the memory of | M^R. GEORGE VOSE, | who died | May 26, 1835, | aged 54 years | "*An honest man's the noblest work of God.*"

JOHN VOSE | Died September 3, 1861. | Aged 72 y'rs 11 mos. | and 21 days.

JOHN P. VOSE, | Son of Robert & | Abigail Vose, | Died Mar. 24, 1872, | Æt. 42 y'rs 9 mo's.

REUBEN VOSE | *Son of Robert & Abigail Vose,* | *died Nov. 30, 1843.* | *Æt. 6 Years,* | *& 4 months.*

ROBERT VOSE, | died Dec. 17, 1880, | Æt. 82 y'rs 8 mo's | ABIGAIL, | his wife | Died Oct. 22, 1880, | Æt. 81 y'rs, 3 mo's.

℗ | IN LOVING REMEMBRANCE | OF | SADIE L. VOSE | DIED MAY 2, 1896. | AGED 23 YEARS 1 M. | A PRECIOUS ONE FROM US HAS GONE | A VOICE ONCE LOVED IS STILL. | VOSE

In Memory of | SARAH POPE VOSE, | *Daug. of Mr. Robert & Mrs. Abigail Vose* | *died June 2, 1836* | *Æt. 4 Years & 9 months.*

To the Memory | of | Alex^r. Scammel Wadsworth | Son of | General Peleg Wadsworth | who died August^e 28th. | 1775 in^e 16th. Month | of his Age.

Sacred | to the memory of | JOEL WAIT, | who died October 6, 1850 | aged 28 years, 10 months.

Thou art gone! but thy memory lives
in the hearts of thy friends.

SACRED TO THE MEMORY | OF | Catherine T. Wife of Joel Waite, | who died Sept. 16, 1859, | aged 33 yrs. 8 mos.

Calm on the bosom of thy God,
Fair spirit rest thee now,
E'ar while thy steps among us trod
His seal was on thy brow

GERTIE F. | wife of | George D. Walden, | Died May 11, 1872, | Æt. 18 y'rs. 10 mo's. | 17 days. | LITTLE CHARLEY, | Died July 30, 1872 | Æt. 2 mos. 22 days.

ELKANAH THE SON | OF JOHN & ELIZABETH | WALDS AGED 23 | YEARS AND TEN MONTHS | DIED AUGUST THE 15TH | 1689

EBENEZER WALES, SON | TO Mr. JERIJAH & Mrs. | SARAH WALES; DIED | APRIL 21ft. 1741: | IN Ye 13th. YEAR OF | HIS AGE.

HERE LIES Ye BODY OF | Mrs. ELIZABETH WALES, | THE WIDOW OF | Mr. JOSEPH WALES; | SHE DIED NOV. 22D. | 1763:

In memory of | MRS. ELIZABETH WA- | LES, Relict of NATHAN- | IEL WALES, ESQ. late | of Boston, who departed | this life 22 Nov. 1801 | in the 77th year | of her age.

EPHRAIM WALES, SON | TO Mr. JERIJAH & | Mrs. SARAH WALES; | HE DIED JUNE 30th. | 1743: | IN Ye 19th. YEAR OF | HIS AGE.

HER LYES Ye BODY OF | Mrs. HANNAH WALES, | WIDOW OF Mr. SAMUEL | WALES; SHE DIED JUNE | Ye 1st. 1731: | IN Ye 69th. YEAR | OF HER AGE.

In Memory of | Mrs. Hannah Wales | the wife of | Mr. Timothy Wales | who Died May 10th. | 1786. | aged 52 years.

JOHN WALS | AGED 29 YEARS | DYED Ye 16TH | OF JUNE | 1687.

HERE LIES Ye BODY OF | Mr. JOHN WALES. | WHO DIED SEPt. Ye 5th. | 1747: | IN Ye 60th. YEAR OF | HIS AGE.

HERE LIES Ye BODY OF | Mr. JOSEPH WALES, | WHO DIED APRIL 28th. | 1762 IN Ye 45th. YEAR | OF HIS AGE.

HERE LYES Ye BODY OF | Mrs. RUTH WALES, | WIDOW OF Mr. JOHN | WALES; SHE DIED FEBY | Ye 29th. 1747: | AGED 52 YEARS 10 MOs. | & 22 DAYS.

In memory | of | Miſs Ruth Wales, | dau of MR. Timothy, & | MRS. Hannah Wales, | who died Oct. 14th 1791: | Aged 17 years.

HERE LIES Ye BODY OF | Mrs. SARAH WALES, | THE WIDOW OF | Mr. JERIJAH WALES, | SHE DIED JANY. 21th. | 1752 IN Ye 66th. | YEAR OF HER AGE.

In Memory of | Mrs. SARAH WALES, | wife of Mr. John | Wales who died | April 18, 1806; | Aged 76 years.

May guardian angels watch the sleeping dust
Till time shall haste the rising of the just

In Memory of | Mr. Timothy | Wales, who died | April 8th. 1777 | in the 54tn. Year | of his Age.

GRACE | GRACE DELANO | Daughter of | R. B. & A. P. WALKER | Died Mar. 27, 1890, | Aged 9 mos. 27 dys.

Mother | *JANE WALKER* | *MARCH 10, 1822,* | *OCTOBER 29, 1896.*

Father | McNEIL WALKER | JUNE 4, 1824, | OCTOBER 7, 1872.

OSCAR C. WALKER | Died | Feb. 23, 1882, | Aged 24 yrs. | 7 mos.

EDWARD T. TALBOT | son of Wm. and Sophia | O. M. Wallace, | died Feb. 21, 1852; | aged 7 months 20 days. | "*Of such is the kingdom of Heaven*"

MARY WARD | DAUGr. TO Mr. | JOHN & Mrs. | MARY WARD | SHE DIED AUGt. | 8th. 1759: IN 2D. | YEAR OF HER A.

GEORGE, | son of | Ralph and Mary Ware, | died July 18, 1857, | aged 1 year, 5 months, | 5 days.

The finger of God pointed up,
And the spirit he held the bright light,
While angels stood round the dear child,
And bore it awag from our sight.

HERE LYES BURIED | Ye BODY OF HANNAH | WARE Ye WIDOW | OF ROBERT WARE | AGED 84 YEARS | DEPARTED THIS LIFE | Ye 20eth. DAY OF APRIL | 1721.

In commemoration of | JOSEPH WARE, | who died in San Francisco, Cal. | March 13, 1856 | and was re-interred in this spot | 1857, | aged 36 years.

His life was blameless, his religion true,
Unused to formal rites, or jarring creeds,
He meekly walked life's devious journey through,
And showed his piety by virtuous deeds,
Henceforth the labourer from his toil doth cease
His life was upright, and his end was peace.

MARY J. WARE | FEB. 20, 1824 | NOU. 9, 1893 | RALPH WARE | SEPT. 19, 1817 | MAR. 5, 1900 | MOTHER FATHER.

MATTIE.

A. MARIA WASHBURN | Died | Jan. 10, 1879. | Æt. 29 yrs. 8 ms.

HELEN M. WASHBURN | 1826–1895.

Mrs. SUSAN WATSON | wife of EDWARD WATSON, | died Aug. 12, 1841, | aged 39 years. | EDNAR WATSON | died Aug. 26, 1841, | aged 1 month. | MOTHER.

WILLIAM A. WEBSTER | Died Aug. 24, 1873 | Æt. 48 Y'rs. | Husband Father | *May we meet again.*

HERE LIES Ye BODY OF | Mrs. ABIGAIL WEEKS | THE WIDOW OF | Mr. JOSEPH WEEKS SHE | DIED MAY 23D. 1761; | In Ye 67th. YEAR OF | HER AGE.

AMMIEL WEEKS | AGED 46 YEARS | DECd. APRYL Ye 20 | 1679.

HERE LYES Ye BODY | OF ELIZABETH WEEKS | WIFE TO AMMIELL | WEEKS, WHO DIED | Ye 10th OF APRIL | 1723 | IN Ye 90 YEAR | OF HER AGE.

HERE LYES Ye BODY | OF EXPERIENCE WEEKS, | DAUGHTER TO Mr. | JOSEPH & Mrs. SARAH | WEEKS, DIED APRIL | 14th. 1730 | IN Ye 33D. YEAR | OF HER AGE

HERE LYES Ye BODY OF | HANNAH WEEKS, DAUGr. | TO Mr. JOSEPH & Mrs. | SARAH WEEKS; SHE DIED | JUNE Ye 9th. 1740 | IN Ye 16th. YEAR | OF HER AGE.

HERE LIES Ye BODY OF | Mr. JOSEPH WEEKS, WHO DIED SEPt. 29th. | 1756: | IN Ye 25th. YEAR OF | HIS AGE.

HERE LYES Ye BODY | OF MARY WEEKS, | WIFE TO JOSEPH | WEEKS, AGED 56 | YEARS DIED SEPT. | Ye 17th. 1692.

HERE LYES BURIED Ye | BODY OF Mrs. SARAH | WEEKS WIFE TO Mr. | JOSEPH WEEKS SHE | DIED FEBy. 12 1735-6 | AGED 74 YEARS.

In Memory of | Mrs. Ann Weſt, | the Conſort of | Mr. James Weſt, | Who died Sept. 8, 1787; | Aged 51 Years | *Death is a Debt to nature Due* | *as I have Paid it So muſt you.*

CHARLES FREDERICK | SON OF | Frederick & Mary C. Weis | d Aug. 19, 1860, | aged 8 mos. 11 days.

RICHARD CLAP WEIS, | SON OF | FREDERICK & MARY C. WEIS, | DIED NOV. 29, 1893. | AGED 30 YRS. 3 MOS. 25 DAYS.

HERE LIES Ye BODY OF | Mrs. MARY WELCH | WIFE TO Mr. | EDWARD WELCH SHE | DIED FEBy. 14th. 1761. | AGED 62 YEARS.

In Memory of | Capt. Abraham Wheeler | Who Departed this | Life June the 20th | 1778, | Aged 43 Years | How Lov'd how Valu'd Once Avails thee not | To Whom Related By Whom Begot.

FATHER

MOTHER

A. J. WHEELER | CO. D. | 42ND. MASS. INF.

In Memory of | Mrs. SARAH WHEELER | Wife of | Mr. ABRAHAM WHEELER | died Febry. JJth. J776 | Aged 36 years.

SARAH WHEELER | DAUr. TO Mr. | ABRAHAM & Mrs. | SARAH WHEELER, | SHE DIED FEBy. | 3D. 1761: | AGED 6 MONTHS | & 7 DAYS.

Here | lies Buried the Body of | THOMAS BAKER WHEELER, | Son of Mr. Abraham & Mrs. Sarah Wheeler, | who died March ye 10th. | 1773, Aged 9 Months.

In memory of | MRS. CATHERINE WHEELOCK, | Who died | March 25, 1827, | aged 65. | *A woman respected by all who knew her.*

MR. JOHN WHITCOMB, | died March 15, 1848; | aged 41 years. | "*Then shall the dust return to the earth as it was;* | *and the spirit shall return unto God who gave it.*"

SACRED | *To the memory of* | MR. RICHARD WHITCOMB | *who died* | *Oct. 7, 1828;* | *Aged 52 years.*

In memory of | Dea. ABIJAH WHITE, | who died Octr. 6, | 1804 | Aged 88 years. | *Blest are the dead that die in the Lord* | *According to his holy word.*

Mr. ABIJAH WHITE | *d Oct. 6, 1817.* | *Æt. 70 Years* | Mrs. LOIS WHITE | *Relict of* | Mr. ABIJAH WHITE | *died May 4, 1829.* | *Æt. 77 Years.*

ANN WHITE, | THE DAUGr. OF | Mr. JOHN WHITE | (Deceast) AND | Mrs. HANNAH WHITE; | SHE DIED OCTr. 10th. | 1762: | AGED 10 YEARS.

HERE LYES ye BODY OF | Mr. EDWARD WHITE, | WHO DIED MAY 6th. | 1755: IN ye 43D. | YEAR OF HIS AGE.

HERE LYES BURIED ye | BODY OF Mrs. ELISABETH | WHITE ye WIDDOW OF | Mr. JAMES WHITE SHE | WAS FORMALY ye WIFE | OF OF CAPn. JOHN WITHINGTON, | SHE DEPARTED THIS LIFE | ye 19th. DAY OF NOUEMBER | 1722 | IN ye 70th. YEAR OF HER AGE.

HERE LYES ye BODY OF | Mrs. ELIZABETH WHITE | WIFE TO Mr. ABIJAH | WHITE; | SHE DIED ye 8th. | OF SEPt. 1747: | IN ye 30th. YEAR OF | HER AGE.

HERE LYES ye BODY OF | Mrs. EXPERIENCE WHITE, | WHO DIED DECr. ye 28th. | 1745: | IN ye 74th. YEAR OF | HER AGE

HERE LYES THE | BODY OF JAMES | WHITE AGED 76 | YEARS DYED | NOUEMBER THE 11 | 1713

HERE LIE ye BODIES | OF THREE FEMALE | CHILDREN OF | Mr. JOHN & Mrs. | HANNAH WHITE; | ALL STILL BORN AT | ONE BIRTH OCTr. 11th. | 1749.

HERE LIES ye BODY OF | Mr JOHN WHITE | WHO DIED SEPt. 24th. | 1757 IN ye 49th. | YEAR OF HIS AGE

In memory of | that pious and Godly man | Mr. JOHN WHITE | who died 4 Feb. 1809, | in the 75 year of his age.

Humble & meek, a loly path he trod,
And while he liv'd on earth, he walk'd with God.
Good without show, obliging without art,
His speech the faithful language of his heart,
His hope was grace, his delight was prayer,
His aim was Heav'n—Oh may we meet him there.

JOHN B. WHITE | Died July 30, 1898, | Aged 94 yrs, 6 mos.

JOHN H. WHITE, | son of | John B. and | Caroline F. White, | died July 30, 1846, | aged 4 months.

MARY WHITE, Ye | DAUGr. OF Mr. JOHN | & Mrs. HANNAH | WHITE; SHE DIED | DECr. 14th. 1745: | AGED 8 MONTHS.

In Memory of | Mrs. Mary White | the Wife of | Dean. Abijah White | Who Died April 23D. 1784 | in the 81ſt. Year | of her age. | *The Sweet Remembrance of the Juſt | ſhall flourish When they ſleep in Duſt.*

In Memory of | Mr. Samuel White, | Who Died May Ye 30th. | 1784 | In the 41st. Year | Of his Age.

In Memory of | Mr. SAMUEL WHITE, | died Jan. 13, 1807. | Aged 33. | Mr. SAMUEL WHITE | died Dec. 11, 1825 | Aged 20. | We shall meet again.

MOTHER | Gone home to Jesus | MRS. SARAH WHITE | Died Nov. 6, 1887, | Aged 92 yrs. | 2 mos. 8 dys.

SUZANNA WHITE | AGED 3 YEARS | DIED JUNE 16 | 1678.

In Memory of | Mrs. SUSANNA WHITE, | Wife of | Mr. JOHN WHITE; | ſhe Died May 28th. | 1770 aged | 30 Years wanting | 5 Days.

In memory of | Dr. WILLIAM WHITE JUNr. | (ſon of WILLIAM WHITE Eſqr. | in Goſhen, in the County | of Hampshire & Common- | wealth of Maſſachusetts; | who died April 7th. 1792; | in the 26th year | of his age. | *The memory of the Fust is Bleſſed.*

MRS. ELIZABETH WHITING, | Daughter of | Isaac & Mary | Withington | died Mar. 22, 1883, | Aged 78 yrs. | 8 mos.

W | ALFRED WHITNEY | MAR. 6, 1821, | JAN. 14, 1890 | LEWIS A. SON OF | A & E. WHITNEY | DEC. 22, 1855, | JUNE 7, 1889.

JOHN WHITNEY, | Son of Mr. JOHN and | Mrs. MARY WHITNEY | he Died Augt. ye 31, 1775: | in the 2d. Year of his age.

This stone designates the place | where are interred | the bodies of | Mr. Moses Whitney | aged 17 | Mr. David Williams Jr. | aged 20. | Mr. James Pike, | aged 28 | Who returning from Boston on the eve of | December 24, 1803 to Dorchester point, | were drowned by the oversetting of the boat.

Down the stream of life we glide
Wafted by the hastening tide;
Soon we all ingulf'd must be
By the ocean of Eternity
Mortals think though smooth the wave
Beneath may be a yawning grave
A sudden fate—no warning given
O now prepare for death & Heaven.

HERE LYES BURIED Ye | BODY OF Mrs. ELIZABETH | WIER, Ye WIFE OF | LIEUTENANT THOMAS | WIER, DIED OCTr. 11th | 1730: IN Y 20eth. | YEAR OF HER AGE.

HERBERT | HERBERT WILDER

MOTHER

OUR FATHER & MOTHER, | BRUCE WILKINS | Died July 3, 1862, | Æt. 62 y'rs. | SARAH WILKINS, | Died | March 30, 1871, | Æt. 61 y'rs.

In memory of | CORA. | daur. of John and | Harriet P. Willard, | Died Sept. 3, 1856. | aged 8 mos. | 10 days

In memory of | Mr. CALEB WILLIAMS | who died | Oct. 12, 1842 | aged 40 years.

In memory of | CHARLES WILLIAMS, | who died | April 18, 1840. | aged 34 years.

HERE LYES Ye BODY OF | Mr. EBENEZER WILLIAMS, | WHO DIED NOVr. Ye 1ft. | 1743: IN Ye 66th. | YEAR OF HIS AGE.

In memory of | *Col.* EBENEZER WILLIAMS, | *who died at Milton, Novr. 17th.* | *1821.* | *Aged 77 Years.*

HERE LYES ENTR'D | Ye BODY OF | EBENEZER WILLIAMES | AGED 69 YEARS | DIED FEBRUARY | 8th 1717/8.

In Memory of | Mrs. ELIZABETH | WILLIAMS | *died Nov. 6, 1847.* | *Æt. 85 Years.*

Sacred | to the memory of | MISS ELIZABETH WILLIAMS | who died Aug. 25, 1808 | aged 70 years.

What think ye mortals who behold,
The place where my remains are cold;
Are you prepared the change to meet,
To dwell forever near HIS seat?

In memory of | ELLEN C. WILLIAMS, | who died | June 1, 1856; | aged 27 years. | *Our loss is her gain.*

FANNIE E. | wife of | J. F. Williams | died | April 15, 1868; | Æt. 24 yrs. | 4 mos. | *Gone but not forgotten.*

WIDOW | *A loving beloved and true* | *Wife daughter and sister.*

In | Memory of | Mrs. Jerusha Williams | wife of | Ebenezer Williams Esq. | died Jan 24th. 1814 | Aged 72 Years. | Also her daur. | Miss. Sally Williams, | *died Feb. 2d. 1789* | *Aged 21 Years.*

Happy pair resting here in dust
They beleiv'd in Christ, in God they put their trust.

IN memory of | Mr. JOHN WILLIAMS, | who died 26 Sept. | 1807 | ÆT. 57.

In Memory of | Mr. LEVI WILLIAMS, | *who died* | *April 3, 1826:* | ÆT. 28.

Lois Williams Dau^{r}. | of M^{r}. Thomas & | M^{rs}. Elizabeth | Williams, who Died | Sep^{t}. 14, 1787; | Aged 10 Months | wanting 9 Days.

In Memory of | M^{rs}. Mary Williams, | the Wife of | M^{r}. John Williams, | Who Departed this | Life June ye 28th. 1783: | in the 36 Year | of her age

HERE LIES Y^{e} BODY OF | M^{rs}. MARY WILLIAMS, | THE WIFE OF | M^{r}. JOSEPH WILLIAMS, JUN^{r}. | (OF ROXBURY) | SHE DIED Augt. Y^{e} 19th. | 1751: IN THE 23^{D}. | YEAR OF HER AGE.

HERE LYES Y^{e} BODY OF | M^{rs}. MARY WILLIAMS, | THE WIDOW OF | M^{r}. EBENEZER WILLIAMS; | SHE DIED SEP^{t}. 14th. 1756: | IN Y^{e} 75th. YEAR OF | HER AGE.

HERE LYES Y^{e} BODY OF | MARY WILLIAMS | WIFE TO NICHOLAS | WILLIAMS AGED | 51 YEARS DIED | MARCH Y^{e} 17th. 1717–18.

MARY JANE, | daughter of | William F. and | Mary Williams | died Sept. 16, 1851: | aged 25 yrs. | To her the Saviour was precious.

Nathaniel Williams, | the ſon of M^{r}. Caleb | Williams & M^{rs}. Eu- | nice his wife; died | Feb. 17th. 1795. Aged | 19 months & 16 days.

In memory of | SAMUEL WILLIAMS, | who died | Nov. 30, 1855: | aged 21 years.

Why should we mourn thy abscence here
Thy spirit seeks a happier sphere.

Samuel Williams, | ſon of Mr. John & | Mrs. Sarah Williams, | died Nov. 20th. 1796: | aged 9 Months & | 10 days.

HERE LIES Y^{e} BODY OF | M^{rs}. SARAH WILLIAMS, | The Wife of | M^{r}. EDWARD WILLIAMS, | She Dec. Nov^{r}. | 25th. 1765: | Aged 55 Years.

Here lie the Body of | M^{rs}. SARAH WILLIAMS, | the *Daughter* of | M^{r}. ZEBEDIAH & | M^{rs}. SARAH WILLIAMS; | she Died April 11th. | 1767 Aged 20 | Years 11 Months.

In Memory of | SARAH WILLIAMS, | wife of | W^{m}. F. Williams, | died May 25, 1824 : | Æt. 25 Years | also | Thomas their son | died April 21, 1824 | Æt. 3 days.

In Memory of | Mrs. SARAH WILLIAMS, | *widow of* | *Mr. John Williams*, | who died | April 4, 1836, | aged 74.

When I lie buried deep in dust,
My flesh shall be thy care;
These withering limbs with thee I trust,
To raise them strong and fair.

THOMAS WILLIAMS, | SON TO M^{r}. | ZEBADIAH & M^{rs}. | SARAH WILLIAMS | HE DIED SEP^{t}. 21 | 1756: | AGED 9 MONTHS

In memory of | CAP^{t}. THOMAS WILLIAMS | *died Nov. 17, 1822:* | *Aged 65 Years.*

Here lies Buried the Body of Mr. | ZEBEDIAH WILLIAMS, | who died Feby. ye 7th. 1772. | in the 65. Year of his Age.

In the cold Manſion of the ſilent Tomb,
How ſtill the Solitude how deep the Gloom,
Here ſleeps the Duſt unconscious but cloſe confined
But far, far! Diſtant dwells the Immortal mind.

In memory of | MARTHA G. WILLSON | *daugh of* | *Mr. Jabez & Mrs. Betsey Willson,* | *died Sept. 27, 1815;* | *Æt. 5 Years..* | *& 7 Mos.*

ANN WISWALL, | DAUGHTER TO Mr. | EBENEZER & Mrs. | ANN WISWALL; | DIED FEBy. 10th. | 1739: | AGED 1 MONTH

ANN WISSWILL Ye | DAUGHTER OF JOHN | & SARAH WISWILL, | AGED 1 MONTH | DIED MAY Ye 4th. | 1724

Daniel Bird Wiſwall | (ſon of Mr. Jonathan | and Mrs. Sarah Wiſwall) who died | Dec. 11, 1789 | aged 1 year 3 months | and 18 days.

Here lie the Body of | CORNET EBENEr. WISWELL, | he Departed this life | May 10th. 1768: | in the 70th. Year of | his Age.

ELIJAH WISWALL, | SON TO Mr. EBE- | NEZER & Mrs. | ANN WISWALL; | AGED 26 Ds. DIED | JANy. 16th. 1738.

Here lyes buried the Body of | Mrs. ELIZABETH WISWALL, | the wife of | CAPTn. THOMAS WISWALL; | She Died July the 22D. | 1748: in the 56th. Year | of her Age.

HERE LYES Ye BODY OF | MRS. ELIZABETH WISWELL, | WIFE TO MR. ENOCH | WISWELL AGED 75 | YEARS DIED MAY | Ye 31st. 1712.

ELIZABETH WISWELL, | DAUGHTER TO | Mr. DANIEL & | Mrs. SARAH WISWELL, | SHE DIED April 13th. | 1763 | AGED 19 DAYS.

Elizabeth Wiſwell | Daughter of Mr. Jona- | than Wiſwell and Mrs. | Sarah his wife | who Died | Decr. 13; | 1786: aged | Seven Months.

In | Memory of | MRS ELIZABETH WISWELL | *the widow of* Mr. JOHN | WISWELL who died | May 12th. 1790: Aged | 86 years & 9 months | N. B. she was formerly the wife of | MR. JOHN CAPEN.

ENOCH WISWALL | AGED 4 YEARS | & ½ DIED SEPT. | Ye 30. 1690.

HERE LYES Ye | BODY OF MR. | ENOCH WISWALL | AGED 73 YEARS | DIED NOVR. Ye 28th. | 1706

In Memory of | Mr. Enoch Wiſwell | he Departed this | Life Feby. Ye 6th. | 1784: | in the 87th. Year | Of his Age.

HERE LYES Ye BODY | OF GEORGE WISWALL, | SON TO Mr. OLIVER | WISWALL, JUNr. & Mrs. | MARY HIS WIFE; HE | DIED JANy. 12th. A.D. | 1745: AGED 6 YEs. | 6 MONTHS & 14 Ds.

HANNAH | Ye WIFE OF | JOHN WISWALL | AGED 28 YEARS | DECD. SEPTEMBER | Ye 18, 1690.

HANNAH WISWALL, | DAUGHTER TO Mr. | EBENEZER & Mrs. | ANN WISWALL; DECD. | SEPt. 16th. 1742: | AGED 10 WEEKS.

ISRAEL WISWELL | SON TO JOHN WIS- | WELL JUr. & MARY | WISWELL AGED 11 | DAYS DIED JANY. | 30eth. 173⅔

HERE LYES JAMES | WISWELL, YE SON | OF JOHN & SARAH | WISWELL, AGED 5 | MONTHS DIED NOUr. | YE 23D. 1726.

JOB WISWELL SON | TO EBENEZER & | ANN WISWELL, | AGED 8 WEEKS & | 1 DAY DECD. NOV YE | 8th. 1731.

In Memory of | Mrs. Joanna Wifwell, | the wife of | Mr. John Wifwell, | who Died Dec. 6, 1787 | in the 61ft. Year | of her age.

Here | lies Interr'd the Body | of Mr. JOHN WISWELL, | who died Septr. 12th. | 1774. | in the 86st. | Year of his Age.

In Memory of | Mr. John Wifwell | who Died Novr. 25th. | 1785 | Aged 58 Years

In memory of | MR. JONATHAN WISWALL, | who died | Nov. 19, 1831, Æt. 72.

His youth was innocence, his riper age,
Marked with some act of goodness every day,
And, watched by eyes that loved him calm and sage,
Faded his late declining years away,
Cheerful he gave his being up; and went
To share the holy rest that waits a life well spent.

In memory of | JONA. WM. WISWALL, | who died | Feb. 8, 1829, | ÆT. 3 yrs. & 3 mos.

Sleep my son and take your rest,
God call'd you home he tho't it best.

HERE LYES LUCY WISWALL | DAUGr. TO Mr. JOHN & | Mrs. SARAH WISWALL: | AGED 3 YEARS & 10 | MONs. DIED JUNE YE 8th. | 1746.

In memory | of | MRS. MARY WISWALL, | the widow of | MR OLIVER WISWALL, | who died Jan. 11th 1795. | Aged 88 years.

Here lyes Buried | the Body of Captn. | OLIUER WISWALL, | who Departed this | Life March 14th. A : D : | 1746 : in the 83d. | Year of His Age.

ERECTED | to the Memory of | MR. OLIVER WISWELL, | who died Feb. 13, 1791: | Aged 89 years.

RACHEL WISWALL, | DAUGr. TO Mr. JOHN | AND Mrs. SARAH | WISWALL; AGED 14 | DAYS, DIED SEPt. | 17th. 1739.

RICHARD WISWALL, | SON TO | Mr. DANIEL & Mrs. | SARAH WISWALL; | AGED 39 DAYS HE | DIED NOVr. YE 10th. | 1761.

Samuel Wifwall, | (fon of Mr. Jonathan | and Mrs. Sarah | Wifwall) who died | Dec. 5, 1791: | aged 2 months | and 6 days

HERE LYES Ye BODY OF | Mrs. SARAH WISWALL, | Ye WIFE OF Mr. JOHN | WISWALL; SHE DIED | JANY. Ye 1ſt. 1747: | AGED 49 YEARS

HERE LIES Ye BODY OF | Mrs. SARAH WISWALL, | THE WIDOW OF CAPt. | OLIVER WISWALL; | SHE DIED APRIL 29th. | 1755: IN Ye 87th. | YEAR OF HER AGE.

In memory of | MRS. SARAH, widow of | Mr. Jonathan Wiswall, | who died Aug. 23, 1851; | aged 87 years.

Sarah Randall | wife of | William Blackman Wiswall | Born Sept. 12, 1797, | Died Feb. 5, 1882.

In Memory of | Mrs. SUSANNA WIS- | WELL, Wife to | Mr. ENOCH WISWELL, | ſhe Died July ye 15th. | 1772 | in the 74th. Year | of her Age.

HERE LIES Ye BODY OF | Mr. THOMAS WISWELL | HE DIED SEPt. 24th. | 1763 : | IN Ye 44th. YEAR | OF HIS AGE.

Here lie the Remains of Capt. | Thomas Wiswall, | Who Departed this Life | Novr. the 24th. Anno: Dom: | 1752: | in the 61ſt. Year of His | Age.

ERECTED | *to the Memory of* | MR. WILLIAM B. WISWALL | *who departed this life* | *Nov. 30th. 1825*, | *Æt. 33.*

HERE LYES Ye BODY | OF Mr. EBENEZER | WITHINGTON, WHO | DIED MARCH Ye 9th. | 1747: AGED 60 | YEARS 2 MOs. 18 Ds.

HERE LYES BURIED Ye BODY | OF Mr. EBENEZER WITHINGTON, | WHO DEPARTED THIS LIFE | FEBRUARY Ye 11th. 1728/9 | IN Ye 78th. YEAR OF | HIS AGE.

HERE LYES Ye BODY | OF Mrs. ELIZABETH | WITHINGTON, | WIFE | TO Mr. WILLIAM | WITHINGTON; DIED | OCTr. 9th. 1734: | IN Ye 41ſt. YEAR OF | HER AGE.

In Memory of | Mrs. ELIZABETH WITHINGTON | Confort of Mr. | EBENEZER WITHINGTON TORS. | ſhe Departed this life | April ye 14th. 1776: Aged | 20 Years Wanting a 11 Days.

In memory of | Mrs. Elizabeth | Withington, wife of | Mr. Samuel | Withington, who died | Aug.st 9th. 1805 | Aged 83 | Years.

MRS. ELIZABETH WITHINGTON, | *died Sept. 20, 1856* | *Aged 73 years* | *Our Dear Sister the first of seven*, | *Not lost but gone before* | *Prepare to follow.*

ESTHER WITHINGTON, | DAUr. TO Mr. EBENr. | & Mrs. MARY | WITHINGTON; SHE | DIED JANY. 15th. | 1752: | AGED 3 WEEKS.

HANNAH WITHINGTON | DAU^r. TO M^r. SAMUEL | WITHINGTON JUN^r. & | M^rs. JANE HIS WIFE | SHE DIED MARCH | 20th. 1760 | AGED 9 WEEKS | 5 DAYS.

In memory of | MR. JOHN WITHINGTON | *Died July 9, 1826;* | *Æt. 66.*

JOHN WITHINGTON SON | TO M^r. HOPESTILL & | M^rs. MARY WITHINGTON | DIED SEP^t. 30^eth. | 1743: | AGED 11 WEEKS.

In Memory of | M^rs. KATHARINE WITHINGTON | the Widow of | M^r. EBENEZER WITHINGTON | Who Died Octr. 1ft. 1774: | In the 85th. Year of | her age.

HERE LIES Ye BODY OF | M^rs. MARY WITHINGTON, | WIDOW OF M^r. EBENEZER | WITHINGTON; SHE DIED | DEC^r. Ye 31ft. 1746: | IN Ye 77th. YEAR OF | HER AGE.

MARY WITHINGTON, | DAU^r. TO M^r. SAM^L. & | M^rs. JANE WITHINGTON | SHE DIED JAN^Y. 10th. | 1752 | AGED 47 DAYS.

PARENTS, | ye are gone. | MARY WITHINGTON | died Jan. 1, 1854, | aged 72 years. | ISAAC WITHINGTON | died Feb. 10, 1854, | aged 81½ years.

MARY WITHINGTON | DAU^r. TO M^r. SAMUEL | & M^rs. JANE WITH- | INGTON: AGED 6 | MONTH WANTING | 3 DAYS SHE DIED | Ye 27th. OF SEPT^r. | 1750.

In Memory of | M^RS. MARY WITHINGTON, | Wife of | M^r. Samuel Withington 3^d. | She died | Oct. 9, 1816, | aged 35 Years.

HERE LIES Ye BODY OF | M^rs. MOLLEY WITHINGTON, | THE WIFE OF M^r. | EBENEZER WITHINGTON, | JUN^r. SHE DIED AUG^t. 13th. | 1762: IN Ye 28th. YEAR | OF HER AGE.

HERE LYES BURIED Ye | BODY OF M^r. MATHER | WITHINGTON, SON TO | M^r. EBENEZER & M^rs. | KATHERINE WITHINGTON | WHO DEC^D. APRIL Ye | 28th. 1736 | IN Ye 22^D. YEAR OF | HIS AGE.

Nance Withington. | the Daug^r. of | M^r. Lamuel and M^rs. | Anna Withington | Who Died Feby. ye 12 | 1782 Aged 2 Years | and 2 months.

In memory of | NATHANIEL WITHINGTON, | Son of M^r. SAMUEL & | M^rs. JANE WITHINGTON | Who Died Sep^t. ye 8th. 1775: | in the 15 Year of | his age.

HERE LYES BURIED Ye | BODY OF M^r. PHILIP | WITHINGTON, WHO DIED | DEC^r. Ye 27th. 1736: | IN Ye 78th. YEAR OF | HIS AGE

HERE LIES Ye BODY OF | M^r. RICHARD WITHING | TON, WHO DIED MARCH | Ye 18th. 1748: | IN Ye 6th. YEAR | OF HIS AGE.

In Memory of | Mr SAMUEL WITHINGTON, J | died Oct. 1, 1832: | Aged 49 Years.

In Memory of | Lieut. SAMUEL WITHINGTON, | Who Departed this | Life Octr. Ye 29th. 1781: | in the 61st. Year | of his Age. | the Memory of the Juſt is Bleſsed

HERE LYES BURIED | Ye BODY OF Mr. | SAMUEL WITHING-TON | WHO DIED DECr. | 15th 1726 | IN Ye 43D. YEAR | OF HIS AGE.

HERE LIES Ye BODY OF | SARAH WITHINGTON, | DAUr. TO Mr. HOPll. & Mrs. | MARY WITHINGTON, | SHE DIED SEPt. Ye 15th. | 1756: IN Ye 19th. | YEAR OF HER AGE.

HERE LIES Ye BODY OF | Mrs. SARAH WITHING | TON, THE WIDOW OF | Mr. RICHARD WITHINGTON | SHE DIED MARCH 14th. | 1762: IN Ye 79th. YEAR | OF HER AGE.

HERE LYES Ye BODY OF | Mrs. SARAH WITHING- | TON, WIDOW OF Mr. | PHILIP WITHINGTON; | SHE DIED APRIL 18th. | 1746: IN Ye 76th. | YEAR OF HER AGE

Here lie the Body of | Mrs. SARAH WITHINGTON, | the Wife of | Mr. THOMAS WITHINGTON; | she Died April 26th. | 1768: in Ye 35th. | Year of her age.

In memory of | MRS. SARAH, wife of | MR. William Withington, | who died | January 5, 1842, | aged 57 years

In memory of | Mrs. SARAH ANN WITHINGTON | *wife of Isaac Withington Jr* | who died Oct. 9, 1838, | Æt. 28 yrs. 9 mos. | Also their daughter, | MARY ELIZABETH, | who died May 12, 1838 | Æt. 13 months.

To the memory of | Our Sister | SARAH W. WITHINGTON, | who died | March 21, 1855, | aged 35 years | "*Sister thou wast mild and lovely.*"

In Memory of | Mrs. Thankful With- | ington, Who Departed | this Life Septr. 26th. | 1782 : | in the 67th. Year | of her age.

HERE LYES Ye BODY | OF THANKFULL WITHINGTON, | WIFE TO PHILLIP | WITHINGTON, AGED | ABOUT 50 YEARS DIED | DECR. Ye 23d. 1711.

In Memory of | MR. THOMAS | WITHINGTON | who died | Feb. 8, 1821 | Aged 88 Years.

In memory of | MR. THOMAS WITHINGTON, | who died | Dec. 24, 1842, | aged 78.

Here lyes ye Body of Mr. | WILLIAM WITHINGTON, | WHO Died Jany. ye 4th. | 1744 : | in ye 53d. Year of His | Age.

WILLIAM WITHINGTON, | ſon of Mr. PHILIP & | Mrs. ABIGAIL WITHINGTON, | he Died Jany. 24th. | 1771: aged 19 | Months & | 9 Days.

In memory of | Mr. WILLIAM WITHINGTON, | who died | Sept. 10, 1842, | aged 62 years.

WILLIAM HENRY, | died Sept. 6, 1841; | aged 16 months. | CATHERINE GEORGETTA, | died May 14, 1849; | aged 10 months. | Children of William & | Nancy D. Withington.

FREDERICK LOUIS | WOLKINS | JULY 20, 1868, DEC. 11, 1900

In Memory of | LOTTIE . | ETTIE . & | CHARLIE . | WOLKINS | LOTTIE G. | Born June 24, 1863 | Died Nov. 20, 1866 | ETTIE S. | Born July 29, 1870. | Died Dec. 21, 1878. | CHARLES E. | Born Nov. 25, 1872 | Died Mar. 2, 1879.

HERE LYES Ye BODY | OF MIRIAM WOOD, | FORMERLY WIFE TO JOHN SMITH, | AGED 73 YEARS | DIED OCTOBER Ye 19th. | 1706. | *A Woman Well belov'd of all | her neighbours; for her care of ſmall | Folks education; their number being great, | that when ſhe dy'd ſhe ſcarſely left her mate | So Wiſe, Diſcreet, was her behaviours | that ſhe was well eſteen'd by neighbours | She liv'd in love with all to dye | ſo let her reſt to Eternaty.*

W. T. WOODWARD | CORP'L | CO. K, | 22ND MASS. INF. | FIREMAN, | LETTER CARRIER, | DIED | JAN. 7, 1890, | AGED 46 YRS.

In Memory of | Mrs. ELIZA S. B. | WOODARD | wife of | Mr. George W. Woodard | died Jan. 9, 1843, | Aged 26 Years.

Farewell, bright soul a short farewell,
Till we shall meet again above,
In the sweet groves where pleasures dwell,
And trees of life, bear fruits of love.

Here lies Buried | ye body of Mr. | JOHN WOODWARD | Who Died Decembr. | 5th. 1733: in ye 33d. | Year of His Age.

NELLIE | ELLEN AGNES | WIFE OF | E. J. WOODWORTH, | DIED APRIL 18TH 1884 | AGED 42 YRS. 9 MOS.

GEORGE P. WOODWORTH | Died | Mar. 6, 1872, | Æt. 62 y'rs.

Rest sweetly my beloved,
Your labours now are o'er,
Soon I shall come to greet thee,
On Heaven's shining shore.

HANNAH O. | Daughter of John & | Love Woodworth, | Died | Sept. 23, 1872, | Æt. 15 y'rs, 11 mos.

Gone up from human love,
To higher love and care:
From pain below to peace above,
In mansions O, so fair.

ꝏ | FATHER | JOHN M. WOODWORTH | DIED OCT. 5, 1887 | AGED 65 Y. 10 M. 5. D | MOTHER | LOVE WOODWORTH | DIED AUG. 26, 1898 | AGED 66 Y. 5 M. 2. D | WOODWORTH.

LENA

MY MOTHER & SISTER | SUBMIT | Wife of | Geo. P. Woodworth, | Died May 1854, | Æt. 44 y'rs., 9 mos.

LAURA J. | daughter of Geo. P. & | Submit Woodworth, | Died May 1854, | Æt. 14 y'rs, 3 mo's.

Woodworth [on a fragment of a broken stone]

ANNIE E. | WIFE OF | GEO. WRY, | DIED APRIL 27, 1880, | AGED 34 YRS. & 6 MOS. | *Oh for the touch of a vanished hand* | *And the sound of a voice that is still* | FREDDIE | SON OF | GEO. & ANNIE WRY. | DIED JUNE 20, 1880 | AGED 1 YR. 8 MOS. Gone but not forgotten.

S. W

ABBY MILES, | Daughter of | Geo. & Eliza Yendell | Died March 22, 1860, | Aged 29 Years | "*Forever with the Lord*"

ELIZA N. YENDELL, | Wife of Geo. Yendell, | Born October 20, 1808, | Died December 21, 1870 | GEORGE YENDELL, | Born March 27, 1805 | Died March 19, 1882.

GEORGE | son of | Geo. & Eliza Yendell, | died Sept. 19, 1850; | aged 9 years, | 11 months | "*Of such is the kingdom of Heaven.*"

LUCY, | Daughter of Geo. & Eliza | YENDELL, | Died Dec. 1, 1853 | Aged 21 years 5 months

"*They both are there — in Heaven,*
Safe, safe and sweetly blessed;
No cloud of sin can shadow
Their bright and holy rest."

SARAH HOLBROOK YENDELL | Born December 16, 1834, | Died March 31, 1866.

Cheerful, she gave her being up and went
To share the holy rest that waits a life well spent.

FRAGMENTS.

. . George . . . . . | Died Oct. . . . .
[lower portion a of marble slab.]

M | [a footstone of above.]

. . . . A BIRD | . AUT. OF | . . . ATHAN & | . . . . BIRD; she | . . . . . 24th | . . . .

Addition.

PAPA | HORACE BEALS CLAPP | June 2, 1851 | May 9, 1902.

Correction.

On page 84, James Butler, died 1851, should read 1854.

TOMBS.

The following list of tombs in this ground is arranged in alphabetical order of the names of owners as takeu from the town records and other sources. This is a complete list of all tombs which have ever been constructed in the ground.

The names of those buried in each tomb have been carefully gathered and authenticated. It has been impossible to date to obtain complete information regarding many tombs, and this department will be pleased to receive any additional facts concerning those buried in the tombs which is not herein recorded.

[Tomb 47.]

MAJOR GENERAL HUMPHREY ATHERTON.

HEARE · LYES · OVR · CAPTAINE · AND · MAIOR · OF · SUFFOLK · WAS · WITHALL
A · GODLY · MAGISTRATE · WAS · HE · AND · MAIOR · GENERALL.
TWO · TROVPS · OF · HORS · WITH · HIME · HERE · CAME · SVCH · WORTH · HIS · LOVE · DID · CRAVE
TEN · COMPANYES · OF · FOOT · ALSO · MOVRNING · MARCHT . TO · HIS · GRAVE
LET · ALL · THAT · READ · BE · SVRE · TO · KEEP · THE · FAITH · AS · HE · HATH · DON ·
WITH · CHRIST · HE · LIVS · NOW · CROWND · HIS · NAME · WAS · HVMPRY · ATHERTON

HE · DYED · THE · 16 · OF · SEPTEMBER · 1661.

[Tomb 364.]

W. R. AUSTIN.

ANN CATHERINE, DAUGHTER OF | SAMᴸ. DOWNER, & WIFE OF W. R. AUSTIN, | DIED OCT. 25, 1848, AGED 39. | REMOVED TO THIS TOMB OCT. 26, 1870.

CATHERINE AUSTIN BAXTER. | AUG. 13, 1832. | FEB. 9, 1889. | SAMUEL DOWNER AUSTIN | JULY 14, 1845. | NOV. 10, 1898. | WM. R. AUSTIN, | BORN APRIL 6, 1807. | DIED AUGUST 13, 1878. | HE GIVETH HIS BELOVED SLEEP.

LYDIA H. WIDOW OF | WM. R. AUSTIN | NOVEMBER 27, 1815, | DECEMBER 29, 1899.

Catherine Austin, July 27, 1892, 4 m. 14 d.

[Tomb 251.]

BADLAM.

[S. A. R. Bronze Marker with tablet.] IN MEMORY OF | STEPHEN BADLAM | AN OFFICER IN THE | REVOLUTIONARY ARMY | DIED AUGUST 24, 1815.

Brigadier General Stephen Badlam, Aug. 24, 1815, 64 y.
Infant of Henry Gray's, July 2, 1822, 3 d.
Miss Sarah Mason Tuttle, May 27, 1827, 26 y.
Patience Badlam (widow of Col. Ezra Badlam), Feb. 19, 1832, 85 y.

FIRST BURYING PLACE IN DORCHESTER. BOULDER AND BRONZE TABLET OVER GRAVES OF REVOLUTIONARY SOLDIERS.

Lucretia Sharp, 1st. wife of Robt Richardson, April 10, 1833.
Clarissa Sharp, 2d. wife of Robt Richardson.
Lucinda B. Richardson, Apr. 21, 1833, 24 y.
George W. Richardson, Jan. 30, 1835, 26 y.
Child of James C. Sharp's, Apr. 13, 1838, 6 m.
Mary Badlam, wife of Edward Sharp, Dec. 6, 1841.
Elizabeth Badlam, wife of Gen. Stephen Badlam, May 4, 1843.
Robert Richardson.
Ebenezer Dorr, Jan. 16, 1847, 84 y.
Stephen Badlam, Mar. 4, 1847, 67 y.
Edward Sharp Richardson, Aug. 30, 1856, 19 y. 6 m. 19 d.
Edward Sharp, Sept. 9, 1856, 82 y. 10 m. 4 d.
Mary Badlam Sharp Thompson, 1st wife of C. M. Thompson, Nov. 9, 1856, 37 y. 1 m. 28 d.
Sarah Sharp.
Alice Sharp, Clement Sharp, children of James C. Sharp.
Sewall B. Brackett and child.
Mrs. Ann Bell, March 10, 1862, 94 y. 10 m. 10 d.
Mrs. Nancy Clark, May 24, 1868.
Calvin M. Thompson, Aug. 26, 1874.
Nancy Badlam, wife of Stephen Jr., May 9, 1890, 87 y. 1 m. 13 d.
Anna B. Badlam Vinson, Oct. 24, 1890, 69 y. 1 m. 25 d. Her body removed to Vinson Tomb, Dorchester Southground, Dec. 19, 1893.
Caroline E., wife of Theodore H. Badlam, Sept. 24, 1891, 59 y. 8 m. 26 d.
Stephen Badlam, Nov. 25, 1892, 70 y.
Theodore H. Badlam, Aug. 7, 1902, 75 y. 3 m. 5 d.

[Tomb 313.]

CYRUS BALCOM.

Polly Balcom, wife of Cyrus, Sept. 9, 1824, 42 y.
John M. Rogers.
Elizabeth Glover, Aug. 13, 1827, 85 y.
Emeline Sargent.
John C. Balkam.
Ellen T. Balkam.
Thomas Leeds, Mar. 12, 1830, 41 y.
Mrs. Joanna Foster, 1831, 57 y.
Joseph Shepard's child, Jan. 26, 1831, 3 y.
Son of Joseph and Eunice Shepard, Feb. 18, 1831, 11 y.
Child of Capt. Cyrus Balkam, Oct. 27, 1831, 16 m.
Child of George Newell's, June 12, 1832, 11 m.
Child of Ira Foster's, March 18, 1835, 3 d.
Miss Betty Blake, Oct. 26, 1835, 62 y.
Child of Rufus How's, March 2, 1839, 6 y.
Child of Samuel Hildreth's, April 3, 1837, 6 w.
Child of Daniel Gorman's, April 30, 1839, 3 y. 3 m.
Child of Elijah P. Balcom's, May 19, 1839, 2 y. 8 m.
Child of Elijah P. Balcom's, Sept. 13, 1839, 7 m.
Son of Owen Hildreth's, July 10, 1840, 8 y.
Child of Capt. Cyrus Balcom's, Jan. 4, 1841, 3 y.
Child of Capt. Cyrus Balcom's, March 9, 1841, 11 m.
Capt. Cyrus Balcom, Feb. 5, 1842, 62 y.
Edward Balkam, 1842.
Martha Rogers.
Mrs. Hildreth.
Elijah P. Balkam, Jan. 29, 1868, 59 y.
Twins of Elijah P. Balkam.
A child of Mr. Shaw's.
Child of Mr. White's, Sept. 7, 1843, 4 m.
Child of George Hiram Rogers, Sept. 2, 1846, 15 m.

[Tomb 365.]

1848 | J. BARNARD.

Annie Kendall, wife of John Barnard, Feb. 25, 1840, 65 y.
Mrs. —— Kendall, mother of Annie K. Barnard.
John Barnard, Dec. 3, 1858, aged 89 y. 6 m. 7 d.
Frank Everett Barnard Barnard, son of Wm. K., Oct. 18, 1862, on St. Helena Island, S. C., 26 y. 6 m. and 10 d.
An old servant of the family for over 40 y.
Charles F. Barnard, Dec. 18, 1891, 80 y. 10 m. 9 d. His remains cremated, Oct. 26, 1903, then removed to Cedar Grove.

[Tomb 12.]

BENJAMIN BIRD.

Major Benjamin Bird, May 23, 1811, 37 y.
William Pierce, Jan. 11, 1833, 74 y.
Benjamin Glover, March 17, 1833, 67 y.

[Tomb 248.]

BIRDS.

SACRED | to the memory of | WILLIAM BIRD. | who died Apr. 12, 1851, | aged 80 years.
SACRED to the memory of Mrs. LUCY T. wife of | WILLIAM BIRD, | age 46.
Mrs. Sarah Antoinette Bryant, Nov. 28, 1840, 29 y.
John A. Conkey, Jan. 24, 1843, 32 y.
Hannah T. Bird, April 8, 1899, 85 yrs. 20 d.

[Tomb 262.]

U. BLACKMAN

JOSEPH BUGBEE | Aged 63 Yrs. 8 Mos.
Unite Blackman, died Dec. 25, 1805. Nov. 29, 1806, body taken from ground and buried in this tomb.
Eliakim Blackman, July 24, 1806, 12 y. His body removed to this tomb, Nov. 29, 1806.
Lemuel Blackman, Jan. 30, 1815, 57 y.
Child of Timothy Mahoney, 2d. m. 1816.
Warren Blackman, July 14, 1819, 20 y.
Mrs. Sarah Trumbull, Sept. 26, 1821, 41 y.
Child of William Holmes, Nov. 22, 1822, 3 y.
Leonard Stoddard, Oct. 21, 1823, 21 y.
Levi Stoddard, May 29, 1824, 38 y.
Child of Mr. Babcock's, Aug. 26, 1826, 14 y.
William Blackman, May 9, 1827, 30 y.
Unite Blackman, Sept. 8, 1829, 24 y.
Mrs. Elizabeth Holmes, Mar. 21, 1830, 38 y.
Thomas G. Blackman, Mar. 3, 1833.
Mrs. Jerusha Blackman, Apr. 16, 1833, 66 y.
Miss Caroline Holmes, Dec. 8, 1834, 9 y.
Child of Mr. Babcock, Nov. 2, 1841, 19 m.
Child of Asahel Glover, Jan. 16, 1847, 10 m.
Mary W. Bates, Nov. 8, 1897, 75 y. 5 m. 5 d.
Daniel C. Bates, Aug. 20, 1902, 85 y. 10 m. 8 d.
Josephine A. Bugbee, May 1, 1903, 63 y. 20 d.
Caroline M. Sliles, April 6, 1904, 75 y. 10 m. 12 d.

[Tomb 106.]

Rev. JONATHAN BOWMAN.

BOWMAN'S SEPULCHRE.

Rev. JONATHAN BOWMAN, Late Pastor of the Church in Dorchester, died March 30, 1775, aged 71.

Madam ELIZABETH BOWMAN died Aug. 7, 1785, aged 80.

Miss MARY BOWMAN died Jan. 25, 1815, aged 78.

WILLIAM BOWMAN, Esq., died March 31, 1818, aged 73.

ELISHA TILESTONE, Esq., died Nov. 17, 1802, aged —.

Madam ELISAH. TILESTONE died Aug. 10, 1818, aged 86.

Miss LYDIA TILESTONE died 4 October, 1811, aged 11.

Mr. WILLIAM RICHARDS died July 10, 1819. aged 66.

Mrs. SARAH RICHARDS died March 25, 1803, aged 40.

Miss MARY C. RICHARDS died October 25, 1813, aged 26.

This Stone placed as a token of affectionate remembrance | by a Grand Son, to perpetuate the memory of | his ancestors and relatives, Sept. 1833.

Mrs. Elizabeth Tileston, Jan. 10, 1822, 53 y. (wife of Capt. Thomas).
Mrs. Charlotte Moses, Feb. 4, 1827, 30 y.
Child of Henry and Charlotte Moses, Mar. 27, 1827, 3 m.
Thomas Tileston, Apr. 14, 1827, 34 y.
Thomas Tileston, Apr. 28, 1840, 81 y.

[Tomb 363.]

1848.

NOAH BROOKS.

Noah Warren Brooks (infant), Aug. 30, 1827.
Mary Alvira Brooks (infant), dau. of Wm. B. Brooks, Sept. 8, 1838.
Irving Converse (infant), son of Mrs. Hannah Brooks Converse, March 11, 1850.
Capt. Noah Brooks, Jan. 28, 1852, 69 y. 6 m.
Miss Nancy Brooks, Aug. 15, 1854, 37 y. 4 m.
Esther Stetson Brooks, wife of Capt. Noah, June 6, 1863, 77 y. 6 m. 13 d.
Mrs. Maria Brooks Little, wife of Francis B. Little, Oct. 19, 1879.
John Brooks, April, 1881.
Miss Sarah Copeland Brooks, Feb. 3d, 1895, 71 y. 7 m. 11 d.

[Tomb 259.]

AARON D. CAPEN.

[Tomb 265.]

Mr. | EBENEZER CAPEN.

1814.

Mrs. Anna Capen, Jan. 2, 1836, 50 y.

[Tomb 322.]

WILLIAM LEEDS CARLTON.

Margaret Domet Carleton, 1842.
Joseph P. B. Carleton, 1842.
Sarah J. Carleton Hathaway, 1850.
William Leeds Carleton, April 30, 1856, 71 y. 5 m.
Mary Jane Millett Carleton, his wife, Mar. 28, 1874, 83 y. 6 m.
Harriet Maria Carleton, Apr. 2, 1875, 55 y. 2 m.
Mary Anne Carleton, Feb. 20, 1885, 57 y. 1 m. 18 d.
Daniel Fillmore Carleton, 1886.
William T. Carleton, died June 28, 1888, 72 y. 4 m. 28 d. Removed from Mt. Hope receiving tomb to this tomb April 10, 1890.
Joseph P. B. Carleton, Mar. 3, 1893, 41 y. 7 m. 11 d. (son of Daniel Fillmore Carleton).
Martha Gibbens Carleton, Aug. 18, 1896, 66 y. 7 m. 8 d.
Susan Mason Remick, dau. of Caroline, Nov. 6, 1904, 82 y. 8 m. 9 d.
Caroline Remick, sister of Mary Jane Millett Carleton.

[Tomb 260.]

O. W. CHAMPNEY.

John Champney, Oct. 10, 1809, 76 y.
Ezekiel Clap, Nov. 8, 1823, 68 y.
Mrs. Mary Champney, Sept. 13, 1825, 89 y.
Mrs. Lydia Clap, Jan. 19, 1837, 76 y.
Mrs. Susannah Champney, June 20, 1840, 58 y.
Child of Jason Clapp's, July 31, 1842, 8 m.
Oliver W. Champney, Aug. 13, 1845, 77 y.
Child of Lewis Clap's, Aug. 29, 1845, 4 y.
Ezekiel Clap, Sept. 5, 1848, 55 y.

[Tomb 9.]

EBENEZER CLAPP.

EBENEZER CLAPP Efq^{r}. Tomb | Here lies Entombed ye Remains | of Mrs Elizabeth Clap Wife of | Ebenezer Clap Efq^{r}. | ſhe Died Feb^{r}. 17, 1779 : | in the 41ſt. Year of her age, | Here lies Entombed the Remains of | The Honble. Henry Gardner Efq^{r}. | Died Octr. 8th. 1782 aged 51 | Benjn. Clap Ob. 12th. Octr. 1789 Æ. 15 months. | Miſs Polly Clap Ob. 10 Decr. 1799, Æ 20 years.

Here lies entomb'd the remains | of EBENEZER CLAP Esqr. | died Jan. 29, 1802. Æt. 70. | Here lies entomb'd the remains | of Mr. ALEXANDER BALCH, | died July 5, 1812, Aged 26 Years. | Here lies entomb'd the remains of | Doct. Eleazer Clap, Ob^{t}. Aug. 27, 1817: | Æt. 31 Years.

Memory of Col. EBENEZER CLAPP | Died Jan. 29, 1802, | Aged 70 Yrs. | Erected by his son | LEMUEL CLAPP | Col. EBR. CLAPP.

Henry Clapp Howe, Jan. 1, 1854, 2 y. 3 m. 23 d.
Frederick Howe, May 26, 1857, 24 d.
Martha Jenkins Howe, Jan. 2, 1866, 1 y. 9 m. 14 d.
Alice Josephine Howe, Nov. 4, 1876, 7 y. 20 d.
Josephine L. Howe, Apr. 16, 1878, 35 y. 14 m.
Martha Neal Howe, Oct. 3, 1880, 61 y. 1 m. 29 d.
James Theodore Howe, March 5, 1885, 75 y. 8 m. 1 d. His remains with the six preceding removed to Forest Hills Cemetery, May 9, 1901.
Mrs. Ann Clapp, May 28, 1812, 82 y.
Mrs. Mary Clapp, Sept. 2, 1817, 56 y.
John Scammel Wheeler, July 8, 1837, 18 y.
Child of Edward Pierce's, Apr. 27, 1839, 12 y. 9 m.
Child of Edward Pierce, Feb. 17, 1843, 4 y.

Child of Benjamin Clapp's, Jan. 10, 1844, 77 y.
Lemuel Clapp.
Mrs. Elizabeth Ann Pierce, Oct. 25, 1847, 42 y.

[Tomb 317.]

J. CLAPP.

A. F. DAVENPORT | CO. A. | 13TH. MASS. INF.

Joseph Clap, Jr., Sept. 20, 1823, 72 y.
Abigail Humphrey Clap, wife of Joseph, Jr., May 9, 1831.
Child of Amasa and Abby Ann Davenport, Feb. 2, 1846, age 14 d.
Mary Ann Clap, June 1, 1875, 79. Rem. to Woburn, spring of 1880.
John Tolman, April 9, 1855, 62 y.
James H. Tolman, Jan. 8, 1856, 24 y. 9 m.
John Tolman Davenport, Aug. 5, 1859, 4 y.
James Clap, Mar. 28, 1860, 70 y.
Hannah Lemist Clap, wife of Henry Clap, Apr. 2, 1863, 75 y. 10 m.
Alfred F. Davenport, June 7, 1865, 24 y. 2 m. 1 d.
Eliza Clap, wife of James, April 27, 1873, 80 y. 4 m.
Henry Clapp, Dec. 26, 1874, 86 y. 2 m.
Hannah Clap Tolman, wife of John Tolman, Dec. 28, 1874, 82 y. 4 m.
Joseph Henry Clap, Oct. 26, 1888, 73 y. 7 m. 23 d.
Amasa Davenport, Apr. 17, 1889, 72 y. 1 m.
——— Davenport, 1 d., March 18, 1893.
Volney Kendall, Sept. 18, 1894, 80 y. 6 d.
Lydia Clark Clap, wife of Joseph Henry Clap, June 14, 1899, 81 y. 11 m. 8 d.
Abigail A. (Tolman) Davenport, wife of Amasa Davenport, Dec. 1, 1899, 78 y. 3 m. 13 d.
Hannah C. (Tolman) Foster, Jan. 26, 1901, 73 y. 7 d.
Elizabeth Davenport, Sept. 2, 1903, 8 d.
Hannah L. Kendall, Mar. 1, 1905, 81 y. 9 m. 11 d.

[Tomb 243.]

L. CLAPP.

FATHER & MOTHER | RICHARD CLAPP | 1780–1861 | MARY BLAKE CLAPP | 1784–1875 | THEY REST FROM THEIR LABORS AND | THEIR WORKS DO FOLLOW THEM | THEIR CHILDREN RISE AND CALL THEM BLESSED | CATHARINE CLAPP HUMPHREYS | 1815–1886.

Ebenezer Clap, son of Capt. Lemuel, Mar. 14, 1806, 35 y.
Child of Ebenezer Wales, Oct. 9, 1813, 6 y.
Catharine Humphreys, born Nov. 26, 1815, died Feb. 17, 1886, 70 y. 2 m. 19 d.
Child of Richard Clap's, Mar. 6, 1817, 15 m.
Capt. Lemuel Clap, born Apr. 9, 1735, died Dec. 29, 1819, 85 y.
Daughter of Richard Clap, Nov. 26, 1821, 10 y.
Mrs. Rebecca Clap, June 4, 1823, 84 y.
William Clap, May 2, 1825, 16 y.
Mrs. Rebecca Adams, (of Salem), Aug. 29, 1831.
Abigail Z. Clapp, June 18, 1838, 63 y.
Child of Frederick Clap's, Oct. 12, 1843, a few hours old.
Lemuel D. Clapp, Nov. 15, 1844, 34 y.
Mrs. Elizabeth H. Withington, Dec. 5, 1845, 29 y.
Jason Clapp, born Sept. 20, 1773, died Dec. 8, 1852, 79 y. 2 m. 15 d.
Rebecca Clapp, born Mar. 6, 1784, died Dec. 11, 1855, 71 y. 9 m. 5 d.
Also a daughter of Mrs. S. Louisa Bee. died about 1857.
Richard Clapp, born July 24, 1780, died Dec. 26, 1861, 81 y. 5 m.
Catharine Clapp, born April 17, 1782, died Feb. 21, 1872, 89 y. 10 m. 4 d.

Mary (Blake) Clapp, wife of Richard Clapp, born April 1, 1784, died Feb. 7, 1875, 90 y. 10 m. 7 d.

[Tomb 245.]

NATHANIEL CLAPP

FATHER MOTHER

B. F. HATHORNE | CO. C. | 1ST. MASS. H. A.

Nathaniel Clapp, Oct. 15, 1823, 79 y.
Also his wife in tomb.
Mrs. Sarah Bird, Jan. 12, 1827, 70 y.
Mrs. Eliza Jarvis, Mar. 19, 1827.
Kingsbury twins, April 30, 1827.
Eunice Williams, Oct. 25, 1827, 57 y.
Caleb Williams, June 26, 1828, 58 y.
Charles Bird, Mar. 8, 1831, 19 y.
Josiah Kingsbury, June 23, 1832, 53 y.
Mrs. Louise B. Hathorne, Oct. 11, 1837, 26 y.
Son of Josiah and Hannah Foster's, March 15, 1839, 5 m.
Henry Augustus Ridgeway, Dec. 26, 1844, 6 y.
Mrs. Mary Clap, Apr. 12, 1847, 63 y.
Nathaniel Clap, Nov. 6, 1847, 63 y. 10 m.
Charles B. Odiorne, Feb. 28, 1891, 54 y.
Ann S. Abbott, died Dec. 20, 1891, 81 y. 1 m. 27 d.

[Tomb 244.]

SAMUEL CLAPP.

Relief How, Dec. 15, 1808, 88 y.
Elizabeth, Clapp, Sept. 9, 1809, 61 y.
Mrs. Abial Foster, Mar. 23, 1810, 90 y.
Mrs. Nancy Capen, Sept. 10, 1810.
Child of Samuel Clapp's, Oct. 24, 1811, 1 y.
Mrs. Mary Robinson, Aug. 29, 1817, 51 y.
Child of Samuel Clap's, Sept. 14, 1817, 15 m.
Child of Elisha Harrington, Sept. 27, 1817, 17 m.
Ebenezer Wales, Jan. 15, 1819, 67 y.
Mrs. Mary Taylor, Jan. 11, 1822, aged 88 y.
Eliphalet Foster, June 11, 1822, aged 48 y.
Samuel Clapp, Sr., Jan. 26, 1823, 78 y.
Mrs. Lydia Foster, Sept. 8, 1829, 85 y.
Dau. of John F. Pierce's, June 27, 1831, 13 y.
Capt. Lemuel Foster, Jan. 16, 1832, 66 y.
Mrs. Jane Cook, 25 Dec. 1833, 86 y.
Samuel Clapp, Jr., Aug. 23, 1834, 63 y.
Sarah Clapp, wife of Samuel, Jr.
Susanna Clapp, wife of Samuel, Jr.
Child of James McCloplen's, Nov. 17, 1834, 4 y.
Child of Sylvester Wheeler's, June 28, 1836, 3 y.
Child of Mr. Gordon's, June 23, 1840, 3 m.
Child of Sylvester Wheeler's, Aug. 18, 1841, 4 y.
Child of John Davis's, Sept. 21, 1849, 11 m. 19 d.
Susanna Baker Clapp Gordon, May 23, 1891, 73 y. 8 m. 5 d.
Rachel Hammond, died May 29, 1891, 85 7 21.
William Henry Gordon, June 30, 1903, 61 y. 7 m. 4 d.
Isaac Clapp, bro. of Samuel Clapp.
Wife of Isaac Clapp.
Sarah Wheeler.
Sylvester Wheeler, husband of Sarah.
James Clapp.
Sarah Clapp, wife of James.

Mary Wheeler.
Simeon Wheeler.
Lucy Gordon, Annie Gordon, children of Susanna and Wm. Henry Gordon.
Lucy Clapp.
Mary Davis.
William Davis.

[Tomb 321.]

T. C. & D. CLAPP'S

S. P. CRANE | Co. B. | 13TH. MASS. INF.

David Clapp, born in Dorchester, Nov. 30, 1759, died Dor. May 15, 1846, 87 y.
Child of Theophilus C Clap, July 26, 1846, 2 y.
Mrs. Sarah Ellen Clapp Chittenden, born So. Boston, Aug. 8, 1847, died in Dorchester, May 13, 1896, 48 y. 9 m. 5 d.
Mary Ann Homer Crane, died March 8, 1852, 21 y. 20 d.
Jacob Homer Crane, died July 2, 1853, 24 y. 6 m. 2 d.
Lydia L. Souther Crane, wife of Silas Peirce Crane, Apr. 10, 1860, 21 y. 5 m. 14 d.
Silas Peirce Crane, April 9, 1864, 29 y. 8 m.
Azubah Capen Clapp, born in Dorchester, Nov. 1, 1808, died in So. Boston, Sept. 3, 1867, 58 y.
Mary Ann Homer Crane, wife of Horatio N. Crane, May 14, 1868.
Winthrop Clapp Chittenden, Nov. 12, 1871, 3 m. 7 d.
David Atherton Clapp, Aug. 10, 1874, 1 y. 2 m.
Ellen Gertrude Clapp, Jan. 21, 1885, 18 y. 8 m. 14 d.
Homer Crane Clapp, Nov. 3, 1889.
David Clapp, born in Dorchester, Feb. 6, 1806, died in So. Boston, May 10, 1893, 87 y. 3 m. 4 d.
Horatio Nelson Crane, Feb. 20, 1894, 90 y. 3 m. 26 d.

[Tomb 362.]

1848 | WILLIAM CLAPP

William Clapp, born March 3, 1779, died Feb. 29, 1860, 80 y. 11m. 29 d.
Elizabeth (Humphreys) Clapp, born Feb. 22, 1783, died Oct. 4, 1869.
Elizabeth Clapp, born March 2, 1808, died Oct. 20, 1809.
Elizabeth Humphrey (Clapp) Withington, born Sept. 18, 1816, died Dec. 3, 1845.
Rebecca Dexter Clapp, born Dec. 26, 1817, died Nov. 13, 1838.
William Clapp, born Sept. 28, 1809, died May 2, 1825.
James Clapp, born Dec. 28, 1819, died Nov. 17, 1838.
Alexander Clapp, born June 16, 1821, died Nov. 13, 1838.
[Children of William and Elizabeth.
Frederick Clapp, born Jan 26, 1813, died May 19, 1875, 62 y. 3 m. 24 d.
Martha M. (Blake) Clapp, born June 21, 1812, died Jan. 28, 1895, 82 y. 7 m. 7 d.
Frederick William Clapp, born Oct. 10, 1843, died same day.
Frederick Augustus Clapp, born Oct. 11, 1845, died Nov. 11, 1874.
[Children of Frederick and Martha.
Lemuel Clapp, born Jan. 21, 1815, died June 15, 1883.
Charlotte (Tuttle) Clapp, born Dec. 18, 1818, died Sept. 14, 1900, 81 y. 9 m. 4 d.
Rebecca Dexter Clapp, born May 9, 1841, died March 6, 1865, 23 y. 9 m. 25 d.
Elizabeth Humphreys Clapp, born Nov. 16, 1845, died June 28, 1849.
[Children of Lemuel and Charlotte.
Robert Maynard Clapp, born Oct. 3, 1866, died Dec. 19, 1886.
Mary Elizabeth (Tucker) Clapp, Oct. 2, 1893, 85 y. 1 m. 7 d.
Mary F. (Jones) Clapp, born July 14, 1853, died April 6, 1902, aged 48 y. 8 m. 23 d.

William Clapp sold his share in Tomb No. 243 in 1848 to Richard Clapp, who removed the remains of his family to this tomb.

[Tomb 318.]

MISS ELIZA COWELL.

Mrs. Sarah Miller, May 18, 1829, 78 y.
William Dunn, Abigail Cowell, Maria Cowell, Mr. Richardson, removed from Boston May 23, 1829.
Edward Henry Dunn, Oct. 19, 1834, 27 y.
Arthur D. Cowell, Sept. 6, 1835, 25 y.
Child of Theodore Dunn's, Sept. 17, 1840, 11 m.
Miss Eliza Cowell, Sept. 10, 1839, 58 y.
Child, Jan. 2, 1847.

[Tomb 238.]

E. DAVENPORT.

Miss Mary Glover Peirce, died Sept. 1, 1825, aged 13 y.
Miss Sarah Pierce, died June 6, 1828, aged 40 y.
Jonathan Pierce, died Dec. 18, 1830, aged 82 y.
Mrs. Mary Pierce, died July 18, 1831, aged 78 y.
Miss Mary Davenport, died Feb. 27, 1836, aged 51 y.
Charles Hudson Pierce, died Sept. 30, 1837, aged 8 m.
Elisha Pierce, died June 7, 1839, aged 46 y.
Cyrus C. Talbot, died Sept. 30, 1843, aged 41 y.
Elisha D. Pierce, died Aug. 8, 1843, aged 39 y.
Mrs. Lydia Howe, died Nov. 21, 1844, aged 96 y.
Miss Elizabeth G. Pierce, died May 23, 1848, aged 39 y.
Daniel Pierce, died Nov. 8, 1848, aged 69 y.
Miss Hannah B. Davenport, died May 11, 1850, aged 64 y.
Miss Harriet Pierce, died Nov. 9, 1859, aged 46 y.
Mrs. Lydia Pierce, died July 1, 1861, 77 y. 7 d.
Miss Lydia Holden Pierce, died Sept. 5, 1870, 59 y. 7 m.

[Tomb 246.]

Rev. MOSES EVERETT.

In memory of | MOSES EVERETT, who died March 25, 1813. | aged 53 years. He was Minister of Dorchester | from 1771 to 1793 and afterwards Judge of | the Court of Common Pleas for Norfolk County. | Also of HANNAH EVERETT, his Widow | who died Oct. 21, 1819, aged 60 years | And their Children, | JOANNA BIRD GARDNER, Wife of | Henry Gardner died Feb. 7, 1807, aged 27 years | JOSEPH GARDNER, M.D. died June 30, 1809. | aged 28 years. | ELIZABETH EVERETT died Feb. 3, 1826 | aged 32 years | GEORGE EVERETT died Oct. 21 1830 aged 26 years. | STEVENS EVERETT Minister of Hallowell. | Maine, died Feb. 20, 1833, aged 35 years. | FRANCIS EVERETT died June 28, 1835, | aged 40 years. | JAMES EVERETT, Chaplain in the U. S. Navy, | died at Port Mahon (Island of Minorica) April 12, 1837, | aged 51 years. | THOMAS EVERETT died May 23, 1837, | aged 46 years. | NANCY W. EVERETT, Widow of Thomas Everett, | died Nov. 20, 1858, aged 59 years. | ELIZABETH dau^r. of Thos. & Nancy W. Everett, | died Sept. 14, 1826, aged 4 mos. 16 days. | ELIZABETH, dau^r. of Thos. & Nancy W. Everett | died March 5, 1855, aged 27 years, 8 months, | Children of Francis & Ann B. Everett. | ANN BARNARD died Aug. 16, 1821, aged 24 days. | JOHN BARNARD died June 10, 1832, aged 2 yrs. | FRANCIS died Nov. 25, 1833, aged 6 yrs.

John Amory's child, Sept. 12, 1813, 13 y.
Mrs. Lucy Everett, wid. of Hon. Oliver Everett, May 5, 1824, 56 y.
Child of Thomas Everett, Sept. 10, 1826, 4 w.

[Tomb 76.]

Rev. JOSIAH FLINT.

HERE LYES INTERRED Ye CORPSE OF
MR JOSIAH FLINT
LATE PASTOR TO Ye CHURCH IN
DORCHESTER AGED 35 YEARS DEC
SEPTR. Ye 15, 1 6 8 0 .
A MAN OF GOD HE WAS, SO GREAT, SO GOOD,
HIS HIGHEST WORTH WAS HARDLY UNDERSTOOD
SO MUCH OF GOD & CHRIST IN HIM DID DWELL.
IN GRACE & HOLYNESS HE DID EXCELL.
AN HONOR & AN ORNAMENT THEREBY.
BOTH TO Ye CHURCH & Ye MINISTRY
MOST ZEALOUS IN Ye WORKS OF REFORMATION
TO SAVE THIS SELF DESTROYING GENERATION
WITH COURAGE STROVE GAINST ALL THIS PEOPLE'S SIN
HE SPENT HIS STRENGTH HIS LIFE HIS SOUL THEREIN
CONSUM,D WITH HOLY ZEAL FOR GOD FOR WHOME
HE LIV,D & DY,D A KIND OF MARTYRDOME
IF MEN WILL NOT LAMENT THEIR HEARTES NOT BREAKE
NO WONDER THIS LAMENTING STONE DOTH SPEAKE
HIS TOMB STONE CRYS REPENT & SOULS TO SAVE
DOTH PREACH REPENTANCE FROM HIS VERY GRAVE
GAINST SINNERS DOTH AS LASTING RECORD LYE
THIS MONUMENT TO HIS BLESD MEMORY

"PSAL. 112. 6. PROV. 10. 7."

[Tomb 361.]

1848 | JACOB FLINN.

Child of Mr. Heggen's, Feb. 14, 1840, 2 y. 7 m.
Simeon W. Crocker, Aug. 14, 1846, 27 y.
Deacon Jacob Flinn, May 28, 1847, 62 y.
Lucy Parker Darling, July 20, 1899, 65 y. 4 m. 25 d.
Jacob F. Parker, Feb. 16, 1900, 61 y. 3 m. 12 d.

[Tomb 369.]

J. FOSTER.

IRA FOSTER, | DIED NOV. 1873 | AGED 69 YRS | SARAH WATTS, wife of | Ira Foster, died April 29, | 1849: aged 39 years. | JACOB

FOSTER | DIED MAY 17, 1886, | AGED 77 YRS. | ELIZABETH ANDREWS, | wife of Jacob Foster, died | NOV. 8, 1857: aged 42 years | HENRY C. FOSTER, DIED AT NEW ORLEANS | JULY 12, 1863, | AGED 26 YRS. | JACOB FOSTER died Dec. 21, | 1856. aged 86 years | JOANNA, wife of Jacob Foster, | died Jan. 26, 1831, Æt. 57 yrs. | LUCINDA R. ROGERS. | DIED DEC. 20, 1861, AGED 46 YRS. | LUCINDA, daughter of Jacob | & Joanna Foster, died Mar. 6, | 1813: aged 17 years. | HANNAH PIERCE, | WIFE OF JACOB FOSTER, | DIED AUG. 10, 1877, | AGED 94 YRS. | JOANNA FOSTER, | DIED OCT. 15, 1881, | AGED 82 YRS.

George Henry Foster, son of Ira, born March 11, 1835, died March 17, 1835.

Ann Rebecca Foster, dau. of Ira, born Oct. 28, 1840, died Sept. 7, 1841.

Child of Henry Richards, Dec. 28, 1842, 2 y.

Roland Franklin Foster, son of Ira, born May 10. 1853, died Feb. 10, 1854.

Catherine S. (Hovey) Foster, wife of Charles F., born 1837, died Jan. 12, 1871, 34 y.

Helen F. Foster, dau. of Charles F., born March 28, 1881, died July 20, 1881.

Jacob Foster, Jr., son of Jacob, born Sept. 27, 1808, died May 17, 1886, 77 y. 8 m. 20 d.

[Tomb 240]

JAMES FOSTER.

[Tomb 384.]

JOSHUA GARDNER
&
SAMUEL DOWNER'S
TOMB, 1818.

MISS ANN GARDNER died 19 March 1826, aged 60 yrs.
MRS. REBECCA WHEELWRIGHT, 6 Aug. 1826, 51 years.
MRS. LIDIA GARDNER, 27 April, 1827 51 years.
MRS. CATHARINE DOWNER, 1 June 1830 61 years.
MRS. CATHARINE GARDNER 16 Aug. 1830 84 y^{rs}.
MARY ELIZA GARDNER 8 April 1837 1 year.
SAMUEL son of Saml. J^{r}. & Nancy W. Downer died Sep. 17. 1838, 10 ms.
JOSHUA GARDNER died May 7, 1843, aged 74 yrs.
HENRIETTA GARDNER died Apr. 20, 1816 aged 15.
REBECCA W. GARDNER died June 3. 1818 aged 19.
MRS. CATHARINE DOWNER AUSTIN, Oct. 25, 1818 aged 39.
LUCY AMELIA GARDNER died Apr. 19, 1850, aged 17 y^{rs}.
HORACE MANN DOWNER died Sept. 8, 1851 aged 15 mo.
MARY ELIZA GARDNER, died Aug. 9, 1853 aged 15 y^{rs}.
SAMUEL DOWNER, died July 22 1854, aged 81 y^{rs}.
MRS. ANN JANE PHILLIPS died Nov. 4 1870. | Aged 74 yrs. 9 mos.
ALPHEUS R. HALE, | died Mar. 2. 1883 | Aged 65 yrs. 11 mos.
HARRIOTT L. HALE | his wife | died Mar. 21. 1881 | Aged 64 yrs. 4 mos.

John Lewis Gourgas, Feb. 26, 1819, 80 y.
Thomas Robinson, June 26, 1824, 75 y.
Andrew Robinson, Jan. 1, 1829.
Child of Capt. Henry and Mrs. Maria Neef's, Sept. 29, 1834, 14 m.
Capt. John D. Howard, Mar. 16, 1836, 77 y.

[Tomb 261.]

ALEXANDER GLOVER.

Alexander Glover, died July 13, 1813, 72 y.
John Withington, Feb. 27, 1817, 42 y.

Child of John Fillebrown's, Mar. 23, 1817, 2 w.
Charles Glover, Dec. 14, 1821 (son of Alex^r.), 19 y.
Hannah (Pope) Glover, wife of Alexander Glover, Sept. 25, 1825, 81 y.
Miss Hannah G. Lewis, Apr. 19, 1831, 28 y.
Silas Wheelock, Nov. 6, 1831, 32 y.
James Pike, Sept. 17, 1835, 63 y.
Mrs. Lilley Beals, Feb. 13, 1836, 84 y.
Azor Glover, July 13, 1841.
Edmund Pope, Feb. 27, 1841, 76 y.
Alexander Glover, Oct. 26, 1842, 72 y.
Rebecca Glover Carpenter.
George Carpenter, her husband.
Thomas Glover's child (son of Alexander), Aug. 17, 1847, 17 m.
Lydia Barrett Lewis Glover, Feb. 2, 1855, 75 y. 6 m.
George Glover, son of Oliver.
Oliver Glover, Dec., 1867, 90 y. 6 m.
Charles L. Glover, June 19, 1890, 14 y. 10 m. 19 d.
Emily Lyon Glover, wife of George, Aug. 27, 1901, 86 y. 29 d.
George Glover, Jr., Mar. 18, 1905, 67 y. 6 m. 14 d.
Oliver Glover, Feb. 14, 1895, 60 y.
Mary A. Glover, Nov. 23, 1895, 86 y. 6 m. 8 d.
Rebecca Glover, Nov. 17, 1896, 87 y.
Abigail P. Glover, Nov. 20, 1896, 86 y. 6 m. 10 d.
Sarah Glover, Jan 24, 1897, 58 y. 1 m. 13 d.

[Tomb 371.]

OLIVER HALL.

Oliver Lyman Hall, March 24, 1828, 1 y., son of Oliver.
Laura Richards Hall, Nov. 18, 1832, wife of Oliver.
Child of Mr. Ruggles, Aug. 21, 1833, 16 m.
Oliver Hall, Jr., Nov. 6, 1843, son of Oliver.
Eunice Lyon Hall, Dec. 11, 1843, wife of Oliver.
William Hall, July 27, 1844, son of Oliver.
Maria Hall Pierce, April 12, 1854, 25 y. 2 m., dau. of Oliver.
Caroline Laughton Hall, Feb. 19, 1885, 84 y. 9 m., wife of Oliver.
Oliver Hall, Oct. 27, 1890, 90 y. 8 m. 11 d.
Solomon Hall, Feb, 7, 1899, 71 9 11. Taken from tomb and buried in ground, Feb. 20, 1900.

The first two, Oliver L. and Laura R., were buried in the ground, afterwards taken up and placed in the tomb.

[Tomb 242.]

S. HALL.

Widow McNeil, Feb. 12, 1808, 56 y.
Child of Charles Hall's, Jan. 22, 1809, 2 y.
Child of Charles Hall, Jan. 17, 1810, 19 d.
Charles Hall, Oct. 23, 1811, 28 y.
Child of Major Gibb's, Aug. 19, 1812, 3 d.
Stephen Hall, April 8, 1815, 76 y.
Major Gibb's son's child, Aug. 13, 1821, 23 m.
Mrs. Mary Hall, Sept. 30, 1822, 79 y.
George Miles, Mar. 1, 1825, 5 y.
Child of Mr. Gyzelaas, Apr. 10, 1825.
James Price (of Boston), Oct. 10, 1825, 60 y.
Capt. Samuel Blagge, Mar. 10, 1826, 64 y.
T. W. F. Blagge, Feb. 28, 1826, 32 y.
Miss Margaret Maria Sophia Matilda—Mativer Price.
Ephraim Jones, Jan. 18, 1832, 75 y.
Child of James F. Price's, Sept. 8, 1834, 17 m.
Mrs. Susan Ward, Apr. 4, 1835, 63 y.

Child of Mr. —— Parks, Aug. 3, 1836, 1 y. 1 m.
Samuel B. Gibbs, Oct. 20, 1836, 37 y.
Mrs. —— Price, Dec. 5, 1836, 21 y.
Miss Ellen Grace Gibbs, May 9, 1840, 13 y.
Mrs. Sarah B. Miles, May 3, 1842, 53 y.
Henry Gyzelaar, Apr. 3, 1847, 22 y.
Mary Price, Nov. 29, 1848, 78 y.

[Tomb 360.]

1856 | J. HARRIS.

SALLY HARRIS, | BORN 1786–DIED 1863. | JOSEPH HARRIS, | BORN 1791–DIED 1877. | ELIZABETH M. PACKARD, | BORN 1813–DIED 1877. | EDMUND M. HARRIS, | BORN 1827–DIED 1855 | ELBRIDGE HARRIS, | BORN 1816–DIED 1891 | FRANCES HARRIS LORING | BORN 1818–DIED 1894.

Mary Ann M. Harris, Jan. 16, 1899, 85 y. 6 m. 20 d.
Henrietta Stowell, Feb. 19, 1904, 79 y. 1 m. 7 d.

[Tomb 147½.]

NATHANIEL HATCH

Under this Stone are entombe'd, | The Remains of Eſtes Hatch Eſq: | Brigadier-General of Horſe, | He died Feb. 6th. 1759, Aged 70. | alſo | The Body of Mrs. Mary Hatch, his Wido | she died Octr. 21ſt, 1763. Aged 68. | Likewiſe | The Body of Miſs Sarah Hatch | their only daughter, who died Septr. 25th, 1779. aged 56.

[Tomb 264.]

MR. JOHN HAWES'S | TOMB A.D. 1812.

Jonathan Bird, May 7, 1813, 81 y.
Capt. John Hawes, June 26, 1813, 39 y.
Mrs. Hawes, his widow, May, 1814.
Miss Mitty Fowler, July 1, 1815, 16 y.
Mrs. Bebe Bird, May 8, 1819, 84 y.
Mrs. Mary Vose, wife of Jonathan, Sept. 25, 1819, 60 y.
Mrs. Sarah Hawes, Aug. 13, 1822, 81 y.
James Bird, Dec. 1, 1825, 60 y.
Child of Rev. Lemuel Capen, Dec. 7, 1825, 14 m.
John Hawes, Jan. 26, 1829, 88 y.
Mr. John D. Ryan, Apr. 12, 1829, 50 y.
Mrs. Hannah Boyden, Feb. 3, 1829, 85 y.
Miss Ellzabeth Maxfield, March 9, 1832, 60 y.
Samuel Belcher, Feb. 9, 1834, 57 y.
Child of Otis Eaton, June 22, 1836, 23 m.
Sally Blackman, Jan. 31, 1837, 43 y.
Child of Aaron Fairbanks, May 20, 1838, 8 m.
Capt. James Pierce, Feb. 12, 1839, 42 y.
Child of William C. Harlow, Sept. 30, 1840, 4 m.
Miss Lydia Mansfield, May 3, 1842, 71 y.
Mrs. Mary G. Harlow, June 24, 1843, 28 y.
Dau. of Ignatus S. Plumer, Feb. 11, 1845, 8 y.
Miss Elizabeth Hawes, Aug. 25, 1845, 26 y.
Louisa A. Hawes, Mar. 15, 1892, 67 y. 11 m. 10 d.

[Tomb 320.]

SAMUEL HILDRETH.

J. C. HILDRETH | CO. M. | 4TH. MASS. CAV.

John Codman Hildreth, born May 23, 1832, died Jan. 22, 1836.
Jane Eliza Hildreth, born Feb. 17, 1837, died May 31, 1837.
Daughter of Dr. Parker's, Sept. 29, 1847, 5 y.
Benjn. Franklin Hildreth, born July 17, 1847, died Aug. 28, 1848.
Samuel Hildreth, born March 1, 1797, died May 19, 1870.
John Codman Hildreth, born Sept. 25, 1840, died Jan. 5, 1874.
Sarah A. Berry, May 17, 1901, 75 y. 5 m.
Sophia (Doluff) Hildreth, wife of Samuel, born Jan. 26, 1801, died July 11, 1892, 91 y. 5 m. 16 d.
Sophia Ann (Hildreth) Nye, born Sep. 6, 1830, died March 9, 1904, 73 y. 6 m. 3 d.

[Tomb 258.]

JOHN HOLDEN.

Sarah, wife of John Holden, Nov. 22, 1806.
Child of Squire Leonard, Oct. 9, 1807, 3 w.
Miss Bulah Holden, Jan. 16, 1818, 14 y.
Mrs. Priscilla Clap, Jan. 26, 1822, 45 y.
Mrs. Elizabeth Sumner, Feb. 10, 1825, 69 y.
Miss Abby Presbey, Mar. 2, 1826, 17 y.
Mrs. Mary Ann Glover, June 25, 1833, 37 y.
Capt. Thomas Herreden, Jan. 31, 1839, 67 y.
Child of Harrison Bird's, Feb. 14, 1839, 21 m.
Mr. Ebenezer Sumner, Apr. 27, 1839, 84 y.
Miss Abby Frances Allen, Apr. 13, 1840, 10 y.
Mr. Elisha B. Bird, Sept. 22, 1840, 29 y.
Mrs. Mary Jane V. Ewer, May 1, 1842, 28 y.
Child of Albion Dexter, Jan. 9, 1847, 2 y.
Rhoda S. Holden, wife of John, Feb. 15, 1874.
Albert Pierce Holden, Oct., 1884.
Julia Gage Holden, wife of Albert P., Dec. 21, 1890, 68 y. 5 m.
Rebecca S. Holden, June 10, 1896, 64 y. 3 d.

[Tomb. 257.]

DR. P. HOLDEN (Dr. Phineas Holden).

Miss Eliza White, Jan. 4, 1816, 21 y.
Dr. Phineas Holden, —— 27, 1818, 75 y.
Thankful Holden, widow of Dr. Holden, April 15, 1819, 75.
Elisha Kilton, Jan. 9, 1822, 57 y.
Mrs. Elizabeth Fudger, Jan. 22, 1822, 53 y.
Daniel Boynton, Dec. 17, 1823, 27 y.
Robert Randall, Jan. 13, 1824, 55 y.
Adelaide A. Dunn, June 20, 1826, 21 y.
Child of Col. Vinton's, July 2, 1826, 33 m.
Child of Col. Vinton's, Aug. 9, 1826, 7 m.
Sarah E. Dunn, Dec. 1, 1826, 18 y.
John F. Kendall, Jan. 31, 1827, 19 y.
Benjamin White, Mar. 24, 1829, 62 y.
William E. How, Jan. 6, 1832.
Child of John Hooper's, May 31, 1833, 5 y.
James E. Baker, son of James and Harriet, Jan. 7, 1834, 6 m.
Miss Anna Kendall, Sept. 23, 1834, 80 y.
Mrs. Nabby Carey, Dec. 26, 1835, 47 y.
Child of Trueworthy Dudley's, Jan. 8, 1836, 6 m.
Miss Lois White, Nov. 15, 1836, 37 y.

[Tomb 13.]

HOMANS | REPAIRED | 1837

CAPt. JOHN HOMANS TOMB | Here lie intomb'd the Remains | of | Mrs. HANNAH HOMANS, Confort of FOHN HOMANS; | She Departed this Life June 15th. | 1747, Aged 42 Years

Mrs. Mary Ingersoll, Nov. 19, 1808, 67 y.
Child of Dr. John Homans, Oct. 1, 1834, 1 d.
Miss Caroline W. Homans, Nov. 17, 1837, 19 y.
Mrs. Abigail Dalton, Dec. 12, 1840, 80 y.
Mrs. Sarah Homans, June 28, 1843, 81 y.
Child of Colonel Walter Baker's, Mar. 31, 1845, 3 y. 6 m.
Child of Col. Walter Baker's, Sept. 19, 1846.
Child of Col. Walter Baker's, Nov. 9, 1846.
Mary Ann Homans, Mar. 7, 1849, 75 y.
Dr. John Homans, Sr., April 17, 1868.
George H. Homans, Aug. 10, 1890, 62 y. 4 m. 29 d.
Dr. John Homans, Jr., Feb. 7, 1903, aged 66 y. 2 m. 11 d. Body removed to Milton Cemetery Oct. 16, 1903.

[Tomb 250.]

A. HOWE.

Mrs. Patience Howe, wife to Abraham, Feb. 24, 1810, 63.
Amasa Bird, Nov. 1, 1810, 25.
Abraham Howe, Mar. 24, 1811, 65 y.
Abraham Howe, son to Paul Howe, June 23, 1811, 16 y.
Mrs. Nancy H. Gori, Dec. 18, 1841, 28 y.

[Tomb 247.]

HOWE & CLAPP.

Mrs. Sarah Howe, Jan. 2, 1841, 85 y.
Son of Otis Wright's, Jan. 26, 1842, 5 y. 8 m.
Mrs. Eunice How, July 11, 1843, 62 y.
Edmund H. Clapp, Jan. 7, 1901, 6 m. 23 d.
Amasa S. Bird, March 28, 1892, 67 y. 3 m. 25 d.
Enos Howe, Oct. 28, 1892, 89 y. 10 m.
Charles S. Clapp, April 23, 1898, 66 y. 8 m. 11 d.

[Tomb 10.]

JAMES HOWE

Here lies entomb'd the remains of | Mrs. MARY CLAP, | Consort of Ebenezer Clap Esr. | Obt. Sept. 1. 1817. Æt. 57 Years. | JAMES HOWE, | died Aug. 27, 1830: aged 49 years. | MARY daughter of | Edward and Eliza Ann Pierce, | died Sept. 6, 1836 aged 17 months | JOHN S. son of | John & Ann C. Wheeler, | died July 6, 1837; aged 18 years.

[Tomb 5.]

JOHN HOWE.

MR. JOHN HOW'S TOMB 1790 | Here lies entombed the body of | MRS. RACHEL HOWE | Consort to John Howe Esqr. who | died June 3, 1811 in the | 85th year of her age.

In | memory of | HONE JOHN HOWE | who died Oct. 22, 1818 | Aged 77 yrs. | RACHEL | his wife died June 3, 1811 | Aged 65 Yrs. | also the remains of the | Children of MR. JOSEPH | & LUCY HOWE | FRANCIS A. HOWE | died Jan. 18, 1821 | Aged 3 Yrs. | JOSEPH

HENRY HOWE | died Sept. 13, 1822 | Aged 5 Yrs. & 9 Mons. | FRANCIS HOWE | died Sept. 14, 1843 | Aged 19 Yrs.

IN | memory of | HENRY F. HOWE | died Oct. 13, 1891 | Æt. 36 yrs. 5 mos.

In | memory of | Mr. GEORGE HOWE | who died Aug. 16. | 1828 | Aged 59 Yrs. | MARY ANN his wife | died June 25, 1833 | Aged 60 Yrs.

GEORGE HOWE Junr. | died June 20, 1802 | Aged 10 Yrs.

ELIZABETH HOWE | died Apr. 16. 1807 | Aged 12 days.

IN | memory of | Miss. ELIZABETH | HOWE | died July. 27. 1845. | Æ 78. | JOSEPH HOWE. | died Nov. 14, 1857. | Æ. 79 | LUCY H. HIS WIFE | died May 11, 1880, | Æt. 87 y'rs, 10 m's, 11 d's. | THEODORE L. HOWE, | died Jan. 21, 1881, | Æt. 65 y'rs, 3 m's, 12 d's.

A daughr. of Mr. Worthington's, Apr. 24, 1824, 9 y.
John How, May 20, 1825, 59 y.
James How, Aug. 29, 1830, 49 y.
William Pierce, Jan. 11, 1833, 74 y.
Mrs. Mary Ann How, Sept. 14, 1833.
Daughter of Mr. Gills, Nov. 10, 1835, 15 y.
Mrs. Nancy Maxfield, May 15, 1844.
Mrs. Maria A. Pierce, Nov. 25, 1848, 32 y.
Ellen M. Howe, Aug. 12, 1895, 3 y. 3 m.
Julia A. Howe, Oct. 18, 1899, 38 y. 11 m. 29 d.
Harry F. Howe, July 20, 1900, 16 y. 4 m. 28 d.

[Tomb 45.]

ELDER JAMES HUMFREY.

HERE LYES INTERRED Ye BODY

OF Mr. JAMES HUMFREY, HERE-

TOFORE ONE OF Ye RULING

ELDERS OF DORCHESTER; WHO

DEPARTED THIS LIFE Ye 12th.

OF MAY 1686, IN Ye

78th. YEAR OF HIS AGE.

Inclosed within this Shrine is Precious Duſt,
And only waits for th' Riſing of the Juſt,
Moſt uſefull while he Liv'd Adorn'd his Station,
Even to old Age Serv'd his Generation:
Since his Deceaſe tho't of with Veneration.

How great a Bleſsing this Ruling Elder he,
Unto this CHURCH & TOWN & PASTORS Three?
MATHER he first did by him Help receive,
FLINT he did next his Burthen much relieve:
Renowned DANFORTH did he Aſsiſt with Skill,
Eſteemed High by all: Bear Fruit until
Yielding to Death his Glorious Seat did Fill.
1731.

[Tomb 29.]

JAMES HUMPHREYS.

MR JAMES HUMPHREYS TOMB built 1795 | Here lies entomb'd Lois Humphreys, dau. of Mr. James & Mrs. Eliſabeth Humphreys, died June | 9th. 1795, Æt. 4 years.

In memory of | ELISABETH HUMPHREYS, wife of | DEA. JOHN HUMPHREYS, | died Feb. 23 1826 | aged 68 years | DEA. JAMES HUMPHREYS | died July 13, 1845. | aged 92 years | SARAH BLAKE HUMPHREYS, | wife of | DEA. HENRY HUMPHREYS, | died March 15, 1850 | aged 41 years. | DEA. HENRY HUMPHREYS, | died April 19, 1896, | aged 95 years.

HUMPHREYS.

Joseph Humphreys, 1799.
Susanna Clapp, 1800.
Harris Humphreys, 1804.
Lemuel Humphreys, 1804.
Hannah Humphreys, May 30, 1806, 46 y.
Infant of Stephan & Hannah W. Clapp, 1808.
Abigail Humphreys, June 23, 1809.
James Humphreys, 1810, 31.
Lydia Elizabeth Clapp, Aug. 24, 1824, 9 m.
Sarah Severns, Sept. 25, 1825, 39 y. (wife of Charles).
Mrs. Elizabeth Humphreys, Feb. 25, 1826, 68 y.
Joseph Humphreys, 1837.
Barnard Humphreys, June 1841, 18 m.
Martha Humphreys, Feb. 1842, 11 m.
Catharine Humphreys, Nov. 1845, 8 m.
James Humphreys, Jan. 1849.
Henry Humphreys, Jr., Jan. 1850, 15 y.
Lois Humphreys, Feb. 28, 1866, 69 y. 8 m. 3 d.
Mary Ann Humphreys, Sept^{r}., 1882, 83 y. 5 m. 23 d.

[Tomb 385.]

MOSES INGLEE & RICHARD URANN'S TOMB 1818 | JANE L. INGLEE | died Aug. 18, 1817, aged 19. | MOSES INGLEE | died May 22, 1826 aged 59 | HIRAM INGLEE | died Sep. 10, 1826 aged 23. | MRS. BATHSHEBA INGLEE | died Jan 29, 1832, aged 72. | MRS. JANE INGLEE | wife of Moses Inglee. | died Nov. 12, 1837 aged 70 | CAP^{t}. FRANCIS HEWSON | died Mar. 19, 1842, aged 51 | CAPT. CHARLES INGLEE | died at sea Feb. 12, 1813 | aged 43 | GERARDUS CLARK son of | MOSES and Mary Ann Inglee, | drowned at Gloucester | Mass. Aug 16th. | body recovered 28th. | and entombed 29th. August, | 1850. | aged 11 years, 8 months, | 22 days. | MOSES INGLEE JR. | died in N.Y. May 3, 1864. | Æt. 68 y'r | ABBY, | wife of Benj. Fuller, | Died Feb. 1^{d}. 1866 | Æt. 72 Y'rs. | CAROLINE BASS, | wife of W^{m}. D. Coolidge, | died Jan 16, 1870, | Æt 61 y'rs | Last of the family. | Stop! view where virtue lies! and drop one tear | On the lamented forms that moulder here.

MRS. MARY ST. LEGER HUNT | died Aug. 29. 1824, aged 73. | SARAH SALSBURY HUNT | wife of Richard Urann. | died Sept 8, 1859. | aged 74 years, 1 month, | 23 days. | RICHARD URANN, | died February 21, 1862, | aged 77 years, | 3 months | On Christmas Eve. 1883. | REBECCA ELIZTH. GEIB, | wife of Richard A. Urann, | Æt. 60 yrs. 10. mos, 26 dys. | CAPT. WM. DWIGHT URANN | died March 18, 1884, | aged 60 years, | 3 months and 9 days | Served in U. S. navy through | the war of the Rebellion.

W. D. URANN | U. S. NAVY.

Mrs. Hannah Granger, Feb. 11, 1824, 44 y.
Mrs. Elizabeth E. Crane, Apr. 8, 1844, 69 y.
Ferdinand Urann, March 15, 1891, 72 y. 2 m. 15 d.
Richard A. Urann, Feb. 6, 1898, 85 y. 17 d.

[Tomb 370.]

B. JACOBS.

Sarah Jacobs, wife of Benjamin Jacobs, Mar. 5, 1807, 53 y.
Miss Sarah Jacobs, July 5, 1808, 13 y.

Timothy F. Jacobs, July 23, 1834, 18 y.
Miss Mary D. Jacobs, Nov. 30, 1836, 25 y.
James D. Coffin, July 27, 1843, 25 y.
Mrs. Jemima Jacobs, Feb. 20, 1847, 64 y.
Sarah F. Jacobs, May 13, 1893, 67 y. 5 m. 4 d.
Mary C. Jacobs, July 10, 1898, 77 y. 3 m. 11 d.

[Tomb 237.]

BENJAMIN B. LEED'S | TOMB, 1810.

Daniel Leeds, father of B. B. L., June 7, 1810.
Daniel Leeds, bro. of B. B. L., Aug. 19, 1811.
Abigail (Gore) Leeds, mother of B. B. L., July 4, 1816, 73 y.
Mrs. White's nurse's child, Sept. 30, 1817.
Child of Benjamin Lyon's, Nov. 12, 1817, 4 m.
Two infants of Joseph Leeds, one died Sept. 14, 1833, 25 m.
Dinah Curtis, colored servant who belonged to Abigail Gore Leeds, given her freedom, but always after remained in the family, May 20, 1841, 87 y.
Sallie (Babcock) Leeds, wife of B. B. L., April 29, 1843.
Mrs. Sally B. Leeds, May 4, 1843, 67 y.
Thaddeus M. Harris Lyon, June 1, 1843, 27 y.
Samuel Leeds, bro. of B. B. L., Feb., 1845.
Edward Moore, Nellie Moore, infants of Calvin A. Moore.
Charles Leeds, son of B. B. L., June, 1846, 28 y.
Benjamin Bass Leeds, June 25, 1847, 80 y.
Mary Ann Leeds, wife of T. C. L., Feb. 7, 1849.
Jane (Johnson) Leeds, wife of H. M. L., Oct. 23, 1853, 38 y. 8 m. 12 d.
Theodore Leeds, William Leeds, infants of Theodore C. Leeds.
Theodore Churchill Leeds, Sept., 1873, 34 y.
Catharine Hallard, old family servant, Oct., 1877.
Henry M. Leeds, Feb. 19, 1882, 78 y.

[Tomb 2.]

LEWIS LEEDS.

Lewis Leeds, June 12, 1870, 72 y. 3 m.
——— Leeds, wife of Lewis.
Josiah Leeds, June 25, 1828, 58 y.
Child of Lewis Leeds, Sept. 28, 1840, 19 m.
Miss Rebecca Leeds, June 20, 1841, 29 y.
Ethel C. Lyon, Nov. 1, 1894, 10 y. 2 m. 3 d.
Charles A. Lyon, Dec. 12, 1894, 5 y. 10 m. 17 d.
Isaac Field.
Josiah Leeds.
Frederick B. Leeds.
Ella A. Leeds, Nov. 7, 1896, 65 y. 6 m. 22 d.
Anna F.
Elizabeth L. Field, April 18, 1905, 78 y. 1 m. 19 d.

[Tomb 263.]

S. B. LYON.

Mrs. Mary Lyon, wife of Capt. Samuel B. Lyon, Oct. 21, 1806, 42 y.
Henry Lyon, son to Samuel B. Lyon, Sept. 15, 1807, 21 y.
Samuel B. Lyon, son of Samuel B., April 30, 1809, 21 y.
Capt. Samuel Belcher Lyon, May 25, 1820, 62 y.
Lewis Leach's child, Dec. 23, 1824, 14 m.
Mr. Gilman Hook's child, Oct. 13, 1827, 7 m.
Child of Capt. Warren Glover's, May 22, 1831.
Child of Capt. Warren Glover's, June 22, 1832, 2 d.

Child of Mr. Pierce, Sept. 26, 1834.
Daughter of Jeremiah Lyon's, Jan. 11, 1842, 17 y.
Mrs. Susan J. Lyon, Feb. 2, 1842, 47 y.
Oliver, son of Oliver and Eunice Hall, Nov. 9, 1843.
Charles Lyon, Dec. 22, 1843, 21 y.
Mrs. Eunice Hall, Dec., 1843, 35 y.
Child of Oliver Hall's, July 29, 1844, 13 m.
Child of Capt. Warren Glover's, April 20, 1847, 5 y.
Mrs. Lois Glover, Nov. 26, 1847, 79 y. 4 m.

[Tomb 46.]

Rev. RICHARD MATHER

D. O. M: SACER

RICHARDUS HIC DORMIT MATHERUS

(SED NEC TOTUS NEC NORA DIUTURNA)

LÆTATUS GENUISSE PARES.

INCERTUM EST UTRUM DOCTIOR AN MELIOR.

ANIMUM & GLORIA NON QUEUNT HUMARI

DIUINELY RICH & LEARNED RICHARD MATHER.

SONS LIKE HIM PROPHETS GREAT REIOICD THIS FA THER

SHORT TIME HIS SLEEPING DUST HERES COUERD DOWN

NOT HIS ASCENDED SPIRIT OR RINOWN

U. D. M. IN ANG. 16. ANS. IN DORC: NA 34 AN

OBT. APR. 22 1669 ÆT: SUÆ 73.

[Tomb 14.]

1791 | MR. JOHN MINOT TOMB.

George Minot, born Sept. 28, 1781, died Sept. 15, 1782.
John Minot, born May 9, 1779, died Dec. 16, 1782.
Martha Minot Wilson, born Aug. 2, 1789.
Elizabeth (Minot) Kendall, born July 11, 1793.
Nathaniel Minot, bro. to George Minot, born July 12, 1793.
Rachel (Wilde) Minot, 1st. wife of Nath[l]. Minot, May 6, 1799.
Miss Rachel Minot, dau. of Nath[l]. Minot, born Oct. 4, 1807.
Abigail Wilson, dau. of Caleb and Martha, born July 25, 1808.
Child of John Minot's, Dec. 19, 1814, 5 y.
Miss Clementina B. Minot, dau. of Nath[l]. Minot, born Feb. 5, 1814.
Child of John Minot's, May 22, 1816, 6 m.
Child of John Minot's, June 2, 1824, 3 y. 3 m.
Dau. of Daniel Talbot's, Sept. 6, 1825, 3 m.
George Minot, born Nov. 27, 1755, Sept. 16, 1826, aged 71 y.
Miss Sarah Minot, Jan. 20, 1827, 16 y.
Mrs. Lincoln, Dec. 5, 1838.
Caleb Wilson, husband of Martha, Dec. 26, 1846, aged 62 y.
Elizabeth (Bailey) Minot, 2d. wife of Nath[l]. Minot.
David Wilson, son of Caleb and Martha.
Child of Edward Talbot's, Apr. 16, 1839, 22 m.
Eunice (Billings) Minot, wife of George Minot.
Miss Hannah Wilson, sister to Caleb Wilson.
Miss Emma B. Pratt, niece to Rachel and Clementina B. Minot, Sept. 22, 1889, 41 y. 1 m. 7 d.

Francis Lincoln, nephew to Rachel and Clementina B. Minot.
Mrs. Hannah (Wilde) Howland.
Rachel Minot, Apr. 2 (dau. to Capt. Nathaniel Minot), 1889, 81 y. 5 m. 29. d.
James F. Lincoln, Mar. 11, 1899, 62 y. 10 m. 29 d.
Mrs. Mary A. M. Davidson, died March 6, 1892, 65 y. 11 m. 13 d.
Mrs. Sophia O. (Morse) Wallace, died Nov. 30, 1894, 63 y. 3 m. 4 d.

[Tomb 314.]

PEREZ MORTON. JOHN AMORY.

(No name on tomb.)

Miss Frances W. Morton, Feb. 27, 1831, 46 y.
John Amory, June 23, 1834, 63 y.
Hon. Perez Morton, Oct. 18, 1837, 87 y.
Mrs. Sarah Amory, Aug. 15, 1841, 69 y.
Miss Anna Louise Morton, April 2, 1843, 58 y.
Mrs. S. A. Cunningham, July 15, 1844, 63 y.
Mary Amory, Mar. 7, 1889, 89 y. 7 m. 4 d.

[Tomb 266.]

MOSELEY (Flavel Moseley).

Mrs. Esther Smith, wife of Capt. Edmund Smith, July 26, 1814.
Mrs. Austin G. Vose, Dec. 28, 1822, 51 y.
Phinehas Withington, Jan. 25, 1825, 45 y.
Mrs. Sarah Moseley, Oct. 23, 1829, 69 y.
Miss Elizabeth M. Pierce, dau. of Capt. Ebenezer Withington, Sept. 8, 1832, 15.
Jonathan Moseley, Apr. 2, 1833, 64 y.
James T. Moseley, June 24, 1834, 21 y.
Thomas Moseley, Jan. 13, 1836, 77 y.
Mrs. Esther Christy, Oct. 2, 1842, 79 y. 7 m.
Miss Eliza Stanton, Feb. 24, 1843, 24 y.
Dau. of John Leman's, Oct. 7, 1849, 5 y. 7 m.
Cora Bailey Moseley, Aug. 14, 1860, 1 m. 8 d.
Arthur Holden, Jan. 15, 1865.
Alexander Hood, Jan. 15, 1870.
Nancy P. Ockington, Jan. 15, 1871, 91 y. 4 m.
Florence Etheredge Moseley, Jan. 15, 1876.
George Lincoln Moseley, May 3, 1876, 70 y. 10 m.
Flavel Moseley, May 3, 1877.
Mary Ann Moseley, Oct. 10, 1887, 79 y. 7 m. 4 d.
John Horace Brown Lang, May 14, 1890, 71 y. 5 m.
William Delano Lang, July 27, 1901, 48 y. 19 d.
Mehitable Phillips Lang, Sept. 6, 1903, 71 y. 1 m. 22 d.

[Tomb 50.]

JOHN MOSELEY.

came from Lancashire England,

and settled in Dorchester, in 1630.

He died Oct. 27, 1661.

CICILY MOSELEY

his wife

died Dec. 3, 1661.

Baker Moseley, son of Lemuel Moseley, born Oct. 13, 1795, d. Jan. 3, 1874, 78 y. 2 m. 21 d.
Samuel B. Moseley, Nov. 13, 1883, 55 y.

[Tomb 254.]

MUNROE | BAKER.

Nabby Munroe, Jan. 17, 1808, aged 29 (dau. of William).
Child of David Baker's, Dec. 10, 1808, 4 m.
Child of John Munroe's, Jan. 24, 1809, 3 d.
Child of William Munroe Jr.'s, Aug. 25, 1809, 16 m.
William Munroe, Feb. 5, 1813, 68 y.
Samuel Baker, Mar. 16, 1819, 74 y.
Child of Eleazer Baker's, Dec. 26, 1819, 2 w.
Mrs. Rebecca Thayer, Dec. 4, 1821, 27 y.
Elmira Frances Thayer, Jan. 8, 1822, 3 y.
Mrs. Nancy Thayer, Dec. 8, 1826.
Child of Caleb Hill's, March 3, 1839, 3 y.
Mrs. Susan Baker, Jan. 22, 1842, 56 y.
Child of Daniel Craig's, Feb. 22, 1844, 1 y. 8 m.
Mrs. Rebecca Curtis, Nov. 3, 1845, 36 y.
Miss Baker, Nov. 28, 1845, 30 y.
Child of Curtis and Sarah Baker, Nov. 11, 1846, 6 y. 7 m.
Oliver G. Baker, Dec. 23, 1846, 19 y.

[Tomb 255.]

PARKER | (William Parker).

[Tomb 241.]

S. PAYSON (Samuel Payson).

CHARLIE | NELLIE

Sarah Leeds Prescott Payson, 1st wife of S. P., May 16, 1797.
Thomas, Jan. 27, 1800.
Samuel, Jan. 2, 1803.
Mary Frances, June 3, 1805.
Lydia, July 12, 1806, 4 y.
Lydia Prescott Payson, 2d wife of S. P., Sept. 12, 1811, 33 y.
Thomas, Jan. 20, 1820, 20 y.
Child of Maj. Sam'l Payson, Feb. 23, 1815, 3 w.
Lucy Baker Holden Payson, 3d wife of S. P., Oct. 25, 1831.
Mrs. Fanny G. Flynn, Apr. 21, 1838, 42 y.
Mrs. Phebe Esther Minor, Dec. 19, 1839, 29 y.
Child of Mr. Ripley's, Sept. 19, 1845, 16 m.
Major Samuel Payson, Aug. 20, 1847, 80 y.
Henry, Nov. 20, 1859.
John Baker Payson, Sept. 9, 1884, 65 y. 9 m. 6 d.
Margaret Richardson, wife of Henry, May 12, 1888.
Samuel Payson, 1889.
Sarah L. Payson, Dec. 17, 1890, 65 y. 6 m. 19 d.
Horace B. Payson, Jan. 6, 1891, 34 y. 2 m. 18 d.
Jeremiah Fenno, May 2, 1810, 27 y.
Melinda P. Payson, April 6, 1901. Aged 75 y. 6 m. 16 d.
Walter D. Holden, Jan. 28, 1893, 37 y. 4 m.
Nellie Fay Payson, } 2 children of Thomas and
Charles Thomas Payson, } Melinda Payson.

[Tomb 25.]

MR. BENJAMIN PIERCE'S | TOMB 1811

Joseph Humphreys, March 9, 1837, 56 y.
Mrs. Unice Blackman, Feb. 5, 1838, 36 y.
Susanna Pierce, May 4, 1841, 27 y.

[Tomb 8.]

Dea^n. EDWARD & Col.
SAMUEL PIERCES Tomb
Here lies Jntombed ye Body
of Mrs. Sarah Pierce Wife of
Dea^n. Edward Pierce ſhe Died
Septr 26th. 1779: aged 43 Years.
Mrs. Relief Pierce died March 13, 1805 Æt. 47.

Here lies entomb'd
M^r. SAMUEL PIERCE, J^r. son of
Col. SAM^L. & Mrs. ELIZABETH
PIERCE, who was drowned 17
Oct. 1796. Æt. 30.

Mrs. ELIZABETH PIERCE, wife of
Col. SAM^L. PIERCE, died 18 Dec.
1797. Æt. 53.

SAMUEL PIERCE Col. Samuel Pierce
1739 1815 (S.A.R. Marker)

Hannah Pierce, July 10, 1774.
Abigail Pierce, Sept. 29, 1775, 2 y. 14 d.
Rebecca Pierce, Oct. 17, 1778.
A child of Samuel Pierce, Jr., July 10, 1795.
Otis, son of Abraham Pierce, July 16, 1797.
Dea. Edward Pierce, Feb. 22, 1818, 83 y.
Capt. Abraham Pierce, Dec. 31, 1822, 54 y.
George Pierce, June 4, 1826, 42 y.
Mrs. Hannah Clap, Sept. 25, 1842, 76 y.

[Tomb 6.]

M^r. JOHN PIERCES TOMB.

[Tomb 367.]

JOHN PEIRCE.

Elizabeth E. Pierce, Aug 2, 1892, 45 y. 3 m. 16 d.

[Tomb 249.]

J. F. PIERCE.

B. R. PIERCE | Co. D | 4TH MASS. CAV.
Edward F. Pierce, Nov. 4, 1892, 65 y. 6 m. 8 d.

[Tomb 256.]

R. PIERCE & S. GRANT.

Son of Capt. Robert Pierce's, Dec. 14, 1845, 4 y. 6 m.

[Tomb 80.]

WLLIAM POLE.

(Arms & crest engraved on tablet.)

Ye · EPITAPH · OF · WILLIAM · POLE · WHICH · HEE · HEMSELF
MADE · WHILE · HE WAS · YET · LIUING · IN · REMEM-
BRANCE · OF
HIS · OWN · DEATH · & · LEFT · IT · TO · BE · IN GRAVEN
ON · HIS
TOMB · Yt · SO · BEING · DEAD · HE · MIGHT · WARN · POSTERI^TY^
OR · A · RESEMBLANCE · OF · A · DEAD · MAN · BESPEAKING^READER^ · Ye^
HO · PASSENGER · TIS · WORTH · THY · PAINES
TOO · STAY
& · TAKE · A · DEAD · MANS · LESSON · BY · Ye · WAY
I · WAS · WHAT · NOW · THOU · ART · & · THOU · SHALT · BE
WHAT · I · AM · NOW · ODDS · TWIX · ME · & · THEE
NOW · GO · THY · WAY · BUT · STAY · TAKE · ONE · WORD
MORE
THY STAF · FOR · OUGHT · THOU · KNOWEST · STANDS
NEXT^DORE^ · Ye^
DEATH · IS · Ye · DORE · YEe · DORe · OF · HEAVEN · OR · HELL
BE · WARND · BE · ARMED · BELIUE · REPENT · FARIEWELL
HERE · LIETH · BURIED · Ye · BODY · OF
MR. WILLIAM · POOLE · AGED · 81 · YEARS
WHO · DIED · Ye · 25TH. · OF · FEBRUARY · IN
Ye · YERE · 1674

[Tomb 368.]

1841. | EDMUND POPE.

Child of Samuel Pope's, Nov. 30, 1847, 16 m.
Miss Susanna Pope, Jan. 4, 1848, 15 y.
Jane B. Pope, Feb. 16, 1892, 74 y. 11 m.
Edmund Pope, March 18, 1899, 59 y. 11 m. 7 d.

[Tomb 236.]

F. & W. POPE's | TOMB | 1810.

William Pope.
Mrs. Pope, wife of William Pope.
Child of Frederick Pope, Aug. 6, 1808, 6 w.
Mrs. Joanna Foster, Jan. 6, 1815, 25 y.
Mrs. Mary Robinson, Nov. 30, 1818 (from Sam'l Clap's Tomb).
Charles Pope, Feb. 10, 1822, 21 y.

Miss Rachael Pope, Aug. 12, 1822, 17 y.
Miss Hannah Lewis, Oct. 27, 1822, 31 y.
Mrs. Polly Balkom, Sept. 9, 1824, 42 y.
Child of John Rogers, Sept. 25, 1824, 9 m.
Otis, son of Otis and Ann Shepard, Sept. 27, 1825, 1 y.
Mrs. Elizabeth Pope, June 26, 1832.
Child of Mr. Hiram Shepard's, Sept. 25, 1835, 19 m.
Thomas Taylor, Jan. 25, 1836, 49 y.
Thomas Johnson, Jan. 7, 1836, 27 y.
Mrs. Anna Clark, Feb. 21, 1836, 84 y.
Mrs. Sarah Shepard, May 20, 1839, 32 y.
Mrs. Molly Pope, Jan. 3, 1840, 63 y.
Miss Catharine Pope, Feb. 13, 1840, 22 y.
John Foster, March 15, 1842, 69 y.
Child of Otis Shepard's, Nov. 22, 1842, 8 w.
Child of Hiram Shepard's, June 1, 1845, 22 m.
Hiram Shepard, Dec. 22, 1846, 18 y.
Child of Samuel Pope's, Nov. 30, 1847, 16 m.
Edward Winslow Battles, Nov. 25, 1859, 15 y.
Harriet A. Battles, Feb. 8, 1873, 16 y. 10 m.
Jonathan Battles, April 12, 1889, 76 y. 7 m. 5 d.
Lucy Pope Battles, Nov. 26, 1894, 78 y. 11 m. 23 d.
Elizabeth C. Pope, Aug. 20, 1896, 60 y. 7 m. 22 d.
Kate Pope Battles, May 15, 1905, 63 y. 11 m.

[Tomb 11.]

Edward and Deacon John Preftons TOMB, Built AD. 1763. | Here is Entombed | the body of M^rs^. Mary Prefton | wife of M^r^. Edward Prefton, | died Augft. 21ft. 1763. Aged 35. | Here is Entombed the body of | M^rs^. Abigail Baker, wife of M^r^. Eben^r^. Baker | died Jany. 24th. 1780. Aged 32, | And the body of M^r^. Edward Prefton, | died March 23^d^. 1793. Æ. 70.

Here is Entombed | the body of M^rs^. Sarah Somes | wife of Captn. Nehemiah Somes, | daugh^r^. of Deac^n^. John Prefton, died Octr. 28th. 1772 Aged 20 | May Gardian Angles keep this ſacred truſt | Till real life Reannimates the Duft. | Here is Entombed the body of, | Deacon John Prefton, | died June 6th. 1793. Æ 64.

Child of Edward Preston's, Nov. 17, 1807, 6 m.
Sarah Preston, Aug. 22, 1813, 83 y.
Jesse Juglee, Feb. 21, 1818, 41 y.
Mary (Preston) Withington, wife of Ebenezer Withington, born July 29, 1753, died Sept. 4, 1821.
Child of Edward Preston, Jr's., Dec. 8, 1829, 2 y.
Ebenezer Withington, born Sept. 23, 1753, died Oct. 1, 1832.
Edward Preston, Jan. 11, 1837.

[Tomb 373.]

DAVID PROUTY.

David Prouty.
Lydia Prouty, wife to David.
Ann B. Mears, 1843.
Sarah E. Dammon, Oct. 11, 1859, 32 y. 9 m.
Elizabeth D. Mears, 1865.
Henry E. Mears, Aug. 14, 1866, 9 y. 8 m.
Lucy Mears, wife of John, Apr. 12, 1872, 76 y. 5 m.
Lorenzo Prouty, May 9, 1872, 67 y.
John Mears, Apr. 29, 1876, 80 y. 7 m.
George W. Mears, June 26, 1882, 47 y.
Ruth W. Prouty, wife of V. Prouty, Sept. 18, 1889, 86 y. 6 m. 10 d.
David O. Prouty, June 22, 1897, 48 y.

Lucy M. Prouty, wife of Lorenzo, March 3, 1899, 80 y. 5 m.
Lemuel R. Mears, Oct. 22, 1903, 78 y. 8 m. 16 d.
Vaniah Prouty.

[Tomb 3.]

ROBINSON.

Capt. JAMES and Lieut. | EDWARD ROBINSON'S TOMB. | Here lies Entomb'd the Body of MRS. | RACHEL ROBINSON, the Confort of Lieut. | EDWARD ROBINSON who died June 3, 1789 : | in the 26 year of her age. | Alfo MRS. SUSANNAH ROBINSON, Confort of | Capt. JAMES ROBINSON Jr. who died May 5, 1790 : in the 29 year of her age. | Alfo a fon of Capt. JAMES ROBINSON Jr. who | died May 11, 1790 : | Aged 18 months.

Two young children of Lt. Edward and Rachel his wife.
Two sons of Lt. Edward and Rachel.
Edward Breck Robinson.
John Howe Robinson.
James Robinson, Mar. 15, 1808, 75 y.
Major James Robinson, Mar. 29, 1808, 52 y.
Major Edward Robinson, Feb. 13, 1823, 64 y.
William H. Pierce, July 28, 1834, 23 y.
Child of James Robinson, Feb. 18, 1835, 17 y.
James B. Pierce, July 26, 1842, 24 y.
Child of John H. Robinson, Oct. 7, 1844, 17 m.
Emma Frances Robinson, Oct. 19, 1847, 21 m.
Mrs. Rachel Robinson, Dec. 20, 1847, 74 y. (2d wife of Maj. Edward Robinson).
Son of James Robinson's, May 15, 1848, 4 y. 5 m.
Emily P. Robinson, Oct. 15, 1899, 49 y. 1 m. 25 d.
Ellen E. Robinson.
Lucy A. Robinson.
Elizabeth C. Robinson, wife of John H., Apr. 19, 1902, 87 y. 9 m. 4 d.

[Tomb 147.]

WILLIAM ROYALL.

(Arms engraved on tablet.)

Here lyeth ye Body o WILLM: ROYALL
of North Yarmouth, in the PROVINCE
of MAIN, who departed this Life,
Novbr: Ye 7TH. 1724. in ye 85TH. Year of his Age.
this stone is Erected to ye Pious Memory
of his Father, by his Eldeft Son ISAAC
as the laft Act of a dutifull remembrance.

Here lyes the Body
of the Honble. ISAAC ROYALL Efqr.
Who departed this Life at his Seat in CHARLESTOWN
June ye 7th. Anno Domni. 1739 Ætatis 67.

FIRST BURYING PLACE IN DORCHESTER. THE ROYALL TOMB.

He was a Gent^n. of Superior natural powers and great acquired knowledge

Civil affable Curteous & Juſt to all Men.

Remarkably Dutifull to his Parents, Kind to his Relations and Charitable to ye Poor

He was a faithful Husband, a tender Father a Kind Maſter & a True Friend.

Delighted in doing good.

He was highly eſteemed & respected during his reſidence at Antigua which was near 40 Years

And advanced to ye most Honourable & important Public employments Civil & Military

Which He diſcharged with ye higheſt reputation & fidelity

He Returned with His Family to (New England) His Native Country July 27 1737

Where His death which Soon followed was greatly Lamented by all who Knew Him

He lived a Virtuous Life So He was removed by a peaceful Death

Leaving a SON & DAUGHTER

To inherit a plentifull Fortune which He was Bleſed with

And an exemplary Pattern for Their imitation

At His deſire His Remains were here

Interred with His Parents

For whom He Erected This

MONUMENT

Miss Jemima Atherton, 13 Nov., 1806, 56 y.
Ebenezer Atherton, Dec. 13, 1815, 75 y.
Ann Payson, Sept. 13, 1817, 77 y.
Lemuel Payson, Sept. 20, 1822, 46 y.
Mrs. Thomas Trott Robinson, Nov. 5, 1824, 62 y.
Mrs. Fanny Copenhagen, Sept 4, 1828, 49 y.
Child of Mr. Read's, Sept. 10, 1828.
Mrs. Hariot Broomell, Jan. 14, 1829.
George Payson, May 30, 1837, 76 y.
David Prouty, April 1, 1846, 68 y.
Mrs. Edward Holden, 1861.
Mrs. Blake, wife of Peter Blake.
Zebiah Royal Dolbeare, died July 5, 1855, 85 y. 5 m.
Elizabeth, sister of Zebiah R. Dolbeare.
Peter M. Blake, Feb. 19, 1893, 67 y. 10 m. 4 d.

[Tomb 268.]

CHARLES SEAVERNS | & AMOS UPHAM'S | TOMB, 1826.

AMOS UPHAM, | Died January 25, 1872, | Æt. 82 Y'rs 10 mo's 14 d's. | ABIGAIL his wife | Died December 19, 1878, | Æt. 89 y'rs. 10 mo's, 25 d's. | AMOS, their son | Died January 18, 1863, | Æt. 31 Y'rs,

6 mo's 10 d's. | ABIGAIL H. their daugh. | Died December 2, 1830, | Æt. 5, y'rs, 4 mo's, 15 d's.

Child of Charles Seaverns, Jr., Apr. 18, 1839, 22 m.
W. P. Seaverns, Oct. 6, 1840, aged 28 y.
Charles Seaverns, March 17, 1841, 2 y.
Child of William Augustus Gilberts, Feb. 15, 1842, 22 m.
Charles Seaverns, May 7, 1848, 72 y.
Son of William Gilberts, Oct. 3, 1849, 7 y. 4 m.
Andrew James Upham, Jan. 15, 1891, 3 d.

[Tomb 75.]

LIEUT. GOV. WILLIAM STOUGHTON.

(Arms and Crest engraved on Monument.)

STOUGHTON MONUMENT,
REPAIRED BY
HARVARD COLLEGE,
MDCCCXXVIII.

(On South Side of Monument.)

GULIELMUSS STOUGHTONUS, Armiger
Provinciæ Mafsachusettensis in Nova Anglia Legatus,
deinde Gubernator;
Nec-non Curiæ in eadem Provincia Superioris
Iusticiarius Capitalis
Hic Iacet.
Vir Conjugij Nefcius,
Religione Sanctus,
Virtute Clarus,
Doctrina Celebris,
Ingenio Acutus,
Sanguine et Animo pariter Illustris,
Æquitatis Amator,
Legum Propugnator,
Collegij STOUGHTONIANI Fundator,
Leteranum & Literatorum Fautor Celeberrimus,
Impietatis & Vitij Hostis Acerrimus,
Hunc Rhetores amant Facundum,
Hunc Scriptores norunt Elegantem,
Hunc Philosophi quærunt Sapientem,
Hunc Doctores laudant Theologum,
Hunc Pij Venerantur Austerum,
Hunc Omnes Mirantur; Omnibus Ignotum,
Omnibus licet Notum,
Quid plura Viator! Quem perdidimus,
STOUGHTONUM!
Heu!
Satis dixi Urgent Lachrymæ,
Sileo
Vixit Annos Septuaginta;
Septimo die Iulij, Anno Salutis 1701
Cecidit
Heu! Heu! Qualis Luctus!

FIRST BURYING PLACE IN DORCHESTER. TOMB OF GOVERNOR WILLIAM STOUGHTON.

Lt. Gov. Wm. Stoughton.
Mrs. William Tailer, Aug. 26, 1708.
Rev. John Danforth, May 26, 1730, 70 y.
Lt. Gov. William Tailer, Mar. 1, 173½.
Mrs. Elizabeth Danforth, July 6, 1754, 59 y.
Dr. Thomas Danforth, July 13, 1817, 43 y.

[Tomb 372.]

SUMNER & TUTTLE.

(Ebenezer Sumner, Thomas W. Tuttle.)

Miss Ann Mary Hall, Aug. 21, 1826, 11 y.
Henry P. Sumner, Nov. 5, 1831, 10 w.
Beulah H. Sumner Tuttle, May 31, 1845.
Charles Sumner, Jan. 27, 1847, 23 y.
Edward C. Sumner, June 7, 1847, 20 y.
Sarah E. Sumner, Oct. 27, 1847.
Ebenezer Sumner, May 16, 1851.
Anna Sumner, wife of Ebenezer.
Otis Sumner.
William Sumner Tuttle, son of Thomas and Beulah.
Gaylord Worster.
Thomas Wells Tuttle, Jan. 23, 1898, 87 y. 11 m.
——— Tuttle, the 2d son of Joseph and Elizabeth Tuttle.

[Tomb 239.]

SWIFT.

Miss Susannah Clap, Jan. 23, 1839, 78 y.

[Tomb 388.]

GEORGE C. THACHER'S | TOMB 1839 | GEORGE THOMAS, died May 1, 1826, aged 25 days. | FREDERICK HOWARD, died Nov. 27, 1839 aged 4 y^s^. 1 m^s^. | FRANKLIN WILLIS, died Aug. 14, 1841 Aged 8 Ms 20 ds | HENRY HOWARD; died Sept. 14, 1844 aged 4 mo^s^. | GEORGE CHURCHILL THACHER. | born in Yarmouth Port, Cape Cod, | December 30, 1796. | died in Dorchester, October 21, 1856. | aged 59 years. 9 months, 21 days | MARIA WILLIS HOWARD, | Wife of George C. Thacher, | born in West Bridgewater, May 31, 1801, | died in Dorchester, Jan. 13, 1880, | aged 78 years, 7 months 13 days. | ALFRED CHURCHILL THACHER, | died Jan. 9, 1883 Aged 46 yrs. 1 mo. 8 dys. | CHARLES A. THACHER | died Sept. 10, 1885, aged 56 yrs. 6 ds. | GEORGE THOMAS THACHER | died Jan. 3, 1892, aged 64 yrs. 5 ms. 26 ds. (Buried at M^t^. Auburn.) | JAMES EDWARD THACHER, | died Jan. 18, 1895, aged 62 yrs. 3 ms. 28 ds. | CLARA A. THACHER, | died Jan. 13, 1903, aged 64 yrs. 5 ms. 20 ds. | Wife of Charles A. Thacher.

Child of Capt. Howard's, July 31, 1841, 4 y.
George Washington Allen, Nov. 12, 1841, 64 y.
Martin Howard, Feb. 7, 1842, 72 y.

[Tomb 319.]

EDMUND TILESTON.

TILESTON | SUSAN MINNS TILESTON, | died Oct. 5, 1822, 16 years. | WAITSTILL TILESTON | Oct. 19, 1832, 78 years. | EDMUND TILESTON. | Oct. 22, 1834, 59 years. | THOMAS TILESTON. | March 21, 1837, 5 mo^s^. | EDMUND T. WARE. | Jan. 12, 1839, 10 mo^s^. | SARAH McLEAN TILESTON. | Feb. 13, 1840, 35 years. | GRACE TILESTON. | Aug. 1, 1841, 3½ years.

ANN | ,widow of Edmund Tileston. | died Jan. 22, 1844, 74 years. | EDMUND TILESTON, | died Feb. 26, 1845, 17 years.

Mrs. Lydia Tileston, 7 Oct. 1814, 48 y.
Mrs. Mehitable Tileston, Oct. 22, 1832, 78 y.
Child of Dr. Jonathan Ware, Apr. 13, 1844, 19 m.

[Tomb 26.]

Dea. Samuel Topliff, 1795.

Dea. SAMUEL TOPLIFF'S TOMB | Here lies entomb'd Mrs. Mary Topliff Wife of | Dea. Samuel Topliff, died Jan. 1ſt. 1795 Æt. 59 | Alſo Miſs Mary Topliff their dau. died Jan. 12th. 1795 | Æt. 32 years. Deacon Samuel Topliff Departed this | Life Sept. 18th. 1807 Æt. 79.

Child of Asa Richardson, Oct. 22, 1807, 2 y.
Mrs. Hannah Talbot, June 26, 1815, 59 y.
Nathaniel Topliff, Dec. 8, 1819, 62 y.
Mrs. Anne Topliff, Jan. 27, 1820, 49 y.
Samuel Topliff Bird, Mar. 5, 1820, 32 y.
Garett Murphy, Apr. 14, 1822, 48 y.
Elizabeth Topliff Bradshaw, Aug. 13, 1823, 13 m.
Aaron Bradshaw, Nov. 5, 1823, 34 y.
Son of Widow Aaron Bradshaw, Nov. 12, 1824, 3 y.
Jacob Edson, July 14, 1825, 38 y.
Child of Mrs. Mary Murphy's, Oct. 23, 1825, 3 y.
Child of Widow Hannah Edson's, Oct. 1, 1826, 11 m.
Child of George Hill's, Oct. 27, 1832, 3 w.
Child of George Hill's, July 18, 1835, 11 m.
Mrs. Mary Murphy, Apr. 19, 1846.
Mrs. Hannah Edson, May 19, 1846, 60 y.

[Tomb 316.]

TUTTLE.

FATHER | MOTHER
Abraham Pierce, father of Mrs. Elizabeth Tuttle.
Elizabeth Pierce Tuttle, born 1822, died early, child of Joseph and Elizabeth.
Child of Abraham Pierce, Feb. 16, 1843, 3 m.
Lois Pierce, April 12, 1842 (mother of Mrs. Elizabeth Tuttle), 73 y.
Mrs. Bulah H. Tuttle, June 2, 1845, 27 y.
Mrs. Pamelia Waldron, June 20, 1845, 41 y.
Child of Joseph Tuttle, July 20, 1845, 2 m.
Otis Tuttle, Oct. 3, 1845.
Miss Sarah E. Sumner, Oct. 28, 1845, 16 y.
Lucinda Allen Nichols, child of Joseph and Elizabeth, born Nov. 11, 1818, died June 7, 1863, 44 y. 7 w. 6 d. (wife of Otis Pierce Tuttle).
Joseph Tuttle, Nov. 13, 1870, 84 y. 3 m. 21 d.
Elizabeth Tuttle, wife of Joseph, July 28, 1872.
Otis Pierce Tuttle, child of Joseph and Elizabeth, born Feb. 12, died May 4, 1879, 61 y. 2 m. 9 d.
Charles Edward Tuttle, child of Joseph and Elizabeth, Apr. 17, 1885, 59 y.
Joseph Warren Tuttle, child of Joseph and Elizabeth, June 29, 1885, 71 y. 2 m.

[Tomb 1.]

THOMAS VOSE.

"FATHER | MOTHER | THOMAS VOSE. | 1819. | This world can never give, | The bliss for which we sigh; | 'Tis not the whole of life to live; | Nor all of death to die."

Hiram Bingham Vose, July 31, 1821, 1 y.
Thomas Vose, Nov. 1, 1826, 12 y.
Ann Gardner Vose, Nov. 17, 1826, 18 m.
Lucretia Leland Vose, Aug. 9, 1828, 15 m.
Thomas Vose, Sr., Oct. 3, 1840, 52 y.
Kate Winslow Cleveland, March 23, 1852, 5 y. 7 m. 28 d.
Abigail H. Vose, Aug. 26, 1855, 30 y.
Stephen H. Cleveland, Dec. 23, 1856, 45 y. 9 m.
Henry Martin Vose, 1879.
George Cleveland Longley, Sept. 13, 1880.
Dorothy C. Quinney, Aug. 1, 1898, 1 y. 9 m. 18 d.
Rebecca B. Cleveland, April 1, 1894, 77 y. 7 m.
Vivian Cleveland Quinney, May 11, 1898, 14 d.
Mary Ella Cleveland, Dec. 4, 1899, 39 y. 9 m. 23 d.

[Tomb 7.]

EBENEZER WALES Eſqr; Tomb Built 1784 | Here lies intomb'd Mrs. EUNICE WALES, | wife of EBENr. WALES Eſqr. who Died Sept. | 6th. 1781: aged 38 years And their Daut. | Betſey Wales, who Died Sept. 28, 1776; aged 2 Years.

James Simmons, Mar. 12, 1826, 28 y.
Elijah Wales, Aug. 17, 1828, 27 y.
Nathaniel B. Towner, July 27, 1831, 40 y.
Mrs. Eunice Abbott, Jan. 3, 1832, 59 y.
Ebenezer W. Towner, June 10, 1832, 26 y.
Hannah D. Wales, Mar. 28, 1843, 49 y.
Oliver Wales, Aug. 27, 1847, 49 y.
Mrs. Towner.

[Tomb 267.]

E. WALES.

H. E. SMITH | CO. H. | 56TH. MASS. INF.
LEVI ESTES | Co. D. | 1ST. MASS. INF.

Ebenezer Wales.
Mrs. Wales, wife of Ebenezer.
William Pickard.
George Smith.
George V. Howe, Dec. 14, 1889, 25 y. 11 m. 1 d.
Leonard W. Howe, Feb. 5, 1899, 41 y.
Louisa Moore.
Margaret B. Gilman, Nov. 28, 1892, 3 d.
Kendall Pratt, Jan. 31, 1904, 73 y. 4 m. 10 d.

[Tomb 366.]

T. C. WALES.

Sarah Holmes Wales, Jan. 12, 1833.
Carles Boardman Wales, Feb. 15, 1839.
Lavinia Barker Wales, Aug. 13, 1846.
Emily Lincoln Wales, dau. of Geo. C. Wales, Jan. 12, 1857, 4 y. 4 m. 22 d.
George Cummings Wales, July 10, 1865, 37 y. 10 m. 10 d.
Mary Rebecca (Holmes) Wales, wife of T. C. W., Jan. 2, 1872, 64 y.
Thomas Crane Wales, Dec. 11, 1880.
Mrs. Barzilia Holmes, stepmother of Mrs. T. C. Wales.
Miss Lavinia Barker, cousin of T. C. Wales, Dec. 12, 1880.
Mary Rebecca Holmes Wales, March 24, 1881, 50 y. 6 m.
Miss Catherine Walton, beloved servant in family of Thomas C. Wales, during 34 years, Apr. 6, 1884.
Ellen Catherine Wales, Jan. 1, 1885, 43 y. 6 m. 2 d.
Thomas C. Wales, Jr., Jan. 31, 1902, 66 y. 1 m. 15 d.
Samuel Wales, Jr., brother of T. C. Wales.

[Tomb 253.]

DANIEL WITHINGTON.

Lucinda, dau. of Jacob and Joanna Foster, Mar. 11, 1813, 17 y.
Miss Anna Withington, Oct. 18, 1814, 20 y.
Stephen Hearsey, Sept. 15, 1825, 61 y.
Son of Abraham Noyes, Sept. 20, 1825, 8½ m.
Ebenezer Gunnison, Sept. 4, 1828, 58 y.
Mrs. Ann Maria Talbot, Jan. 12, 1829, 30 y.
Widow Mary White, May 8, 1829, 79 y.
Dea. Samuel Capen, Ap. 7, 1830, 67 y., from South Ground.
James H. Blake, Feb. 21, 1831, 5 m.
Daniel Withington, Jr., Jan. 31, 1837, 40 y.
Mrs. Hannah Capen, Dec. 24, 1843, 61 y.
Daniel Withington, May 27, 1847, 85 y.
Mrs. Mary Preston, wife to Edward, Jan. 28, 1848, 42 y.

[Tomb 252.]

WITHINGTON | TOMB | 1823.

[Tomb 4.]

S. WITHINGTON | 1790

SAMUEL WITHINGTON | FEB. 8, 1748 | APR. 29, 1822 | HIS WIVES | MARY HOWE | OCT. 17, 1750 | NOV. 12, 1789 | LUCY TILESTON | DEC. 19, 1760 | FEB. 13, 1838.

SAM'L WITHINGTON JR. | OCT. 2, 1778 | FEB. 13, 1838 | HIS WIFE | ABIGAIL OLIVER | OCT. 5, 1777 | OCT. 12, 1853 | LYDIA WITHINGTON | MAR. 13. 1784 | MAY 15, 1867.

EUCLID TILESTON | APR. 6, 1766 | AUG. 16, 1848

HIS WIFE | JANE WITHINGTON | SEPT. 23, 1775 | OCT. 23, 1853.

CHARLES TILESTON | JULY 6, 1817 | JULY 4, 1894

EVELINE TILESTON | JAN. 1, 1817 | JAN. 17, 1896

MARY E. TILESTON | FEB. 18, 1807 | OCT. 14, 1856

JAMES R. TILESTON | JAN. 22, 1809 | JULY 19, 1833.

HANNAH J. TILESTON | APR. 11, 1811 | MAY 25, 1882

ALFRED TILESTON | NOV. 11, 1813 | NOV. 19, 1857

TILESTON (on base of monument.)

ERECTED IN MEMORY OF | CHARLES TILESTON | BY HIS WIFE EVELINE SYLVESTER

Augustus Bernard, Jan. 2, 1813

[Tomb 311.]

WOOD | ERECTED | In memory of | CAROLINE ELIZABETH WOOD | Beloved and devoted | Wife of | CHARLES AUSTIN WOOD | 1893 | She was a descendant in the eight generation from | Elder GEORGE MINOT | Who settled in Dorchester about the year 1630.

LOIS ADELAIDE WOOD | Daughter of | CHAS. A & CAROLINE E. WOOD | Died July 9, 1864, | Aged 10 yrs. 1 Mo. 4 dys.

CHARLES AUSTIN WOOD | Son of | CHAS. A & CAROLINE E. WOOD | Died Feb. 6 1849, | Aged 4 mos. 20 dys.

CHARLES AUSTIN WOOD | Husband of | CAROLINE ELIZABETH WOOD | Died July 31, 1898 | Aged 80 Yrs. 2 mos. 26 dys.

CAROLINE ELIZABETH WOOD | Wife of | CHARLES AUSTIN WOOD | Died June 9 1892, | Aged 70 Yrs. 1 Mo 26 dys.

[Tomb 315.]

RECEIVING TOMB.

(Formerly Mr. Swett's Tomb.)

Child of Zebedee Cook's, Nov. 23, 1826, 7 m. (Placed in the tomb when it belonged to Mr. Swett.)

UNCLASSIFIED LIST IN TOMBS.

The individuals named in the following list were interred in the tombs in this ground, but on account of insufficient data at hand it has been found impossible to state the precise tomb in each case.

Mar. 22, 1806.	Miss Mary Capen, 22 y. (dau. of John Capen). Tomb.
June 18, 1806.	Child of Samuel Capen's, 10 m. Tomb.
Aug. 19, 1806.	Capt. Ebenezer Withington, 77 y. Tomb.
Jan. 16, 1807.	Mary Bird, 80 y. Tomb.
Jan. 31, 1807.	Mrs. Johanna B. Gardner, 26 y. (wife to Henry Gardner). Tomb.
Feb. 4, 1807.	Isaiah Leeds, 22 y. (son to Edward S.). Tomb.
Mar. 4, 1807.	Hannah Hunt, 78 y. Tomb.
Mar. 10, 1807.	Child of James and Esther Lovell. Tomb.
Mar. 12, 1807.	George Fessenden, 37 y. Tomb.
Mar. 20, 1807.	Edward and Mary Capen's child, 4 m. Tomb.
April 3, 1807.	Joseph Pierce, 68 y. Tomb.
Aug. 13, 1807.	Jane Withington, wife of Samuel, 79 y. Tomb.
Sept. 1, 1807.	Robert Pierce, 71 y. Tomb.
Sept. 8, 1807.	Elisha Davenport. Tomb.
Oct. 18, 1807.	Mrs. Lydia John (otherwise Lydia Munroe), 37 y. Tomb.
Feb. 20, 1808.	Mrs. Elizabeth, wife of Lemuel Shepard, 22 y. Tomb.
July 14, 1808.	James B. How, 9 y. Tomb.
July 15, 1808.	Ralph and Mrs. Nabby Shepard's child, 6 m. Tomb.
Sept. 5, 1808.	Child of Joseph Wild's, 13 m. Tomb.
Sept. 16, 1808.	Philip Withington, 77 y. Philip Withington Tomb.
Sept. 28, 1808.	Nancy Wales, dau. Ebenezer Wales, 33 y. Tomb.
Oct. 4, 1808.	Mrs. Esther Goff, 71 y. Philip Withington Tomb.
Oct. 4, 1808.	Child of Benjamin & Lois White, 5 m. Tomb.
Oct. 9, 1808.	Child of Asa and Betsey Richardson. Tomb.
Jan. 27, 1809.	Mrs. Sarah Damon, 77 y., wife of Samuel of Dedham. Tomb.
Jan. 28, 1809.	Child of John How. Tomb.
Feb. 4, 1809.	Child of Samuel Capen, 1 w. Tomb.
April 29, 1809.	Miss Esther Leeds, 56 y. Tomb.
April 30, 1809.	Mrs. Miriam, wife to Samuel Capen, 47 y. Tomb.
July 1, 1809.	Dr. Joseph Gardner, A. M. M. M. S., 28 y. Tomb.
July 31, 1809.	Nathan of James Leeds, 6 m. Tomb.
Aug. 14, 1809.	Joseph Wales. 10 m. Ebenezer Wales Tomb.
Sept. 5, 1809.	Child of James Lovell, 14 m. Tomb.
Oct. 4, 1808.	Esther Goff, 71 y. Philip Withington Tomb.
Oct. 9, 1808.	Child of Asa and Betsey Richardson. Tomb.
Jan. 23, 1809.	Mrs. Sarah Damon, wid. of Samuel of Dedham, 72 y. Tomb.
Jan. 28, 1809.	Child of John Howes, Jr. Tomb.
Feb. 3, 1809.	Child of Samuel Capen, 1 w. Tomb.
Mar. 25, 1809.	Esther Leeds, 56 y. Tomb.
April 18, 1809.	Miriam, wife to Samuel Capen. Tomb.
July 21, 1809.	Nathan, son of James Leeds, 28 y. 6 m. Tomb.
Aug. 12, 1809.	Child of Joseph and Betsey Wales, 10 m. Tomb.
Sept. 4, 1809.	Child of James Lovell, 14 m. Tomb.

Oct. 10, 1809. Ezekiel Pierce, 34 y. Tomb.
Nov. 27, 1809. Jonathan Bird, 48 y. Tomb.
Dec. 14, 1809. Ann Wiswall, 67 y. Tomb.
Dec. 30, 1809. Mrs. Emma Lathrop, 53 y. Dea. C. Pierce Tomb.
Jan. 9, 1810. Sarah M. How, child of Jonathan Isaac How. Tomb.
Aug. 6, 1810. Mehitable Blake, 60 y. Tomb.
Mar. 6, 1811. Mrs. Ann Bird, 77 y. Tomb.
June 12, 1811. John Bird, 38 y. Tomb.
Aug. 22, 1811. Child of Maj. James B. Howe, 4 d. Tomb.
Sept. 14, 1811. Child of Mr. Alger, 6 m. Esq. Bird Tomb.
Oct. 15, 1811. Child of Polly Wiswall's. Tomb.
Oct. 19, 1811. Child of Edward Holden, 8 m. Tomb.
Nov. 20, 1811. Child of Daniel Tolbot. Family Tomb.
July 7, 1812. Alexander Balch, 26 y. Wid. Clap Tomb.
Feb. 6, 1813. Mrs. Ann Pierce, 68 y. Tomb.
Feb. 22, 1813. Capt. Edward Bird, 47 y. Tomb.
Mar. 2, 1813. Ebenezer Wales, 69 y. His Tomb.
Mar. 9, 1813. James Bird, Son to Aaron, 36 y. Tomb.
Mar. 26, 1813. Dau. of Samuel Howe, 8 y. Tomb.
Mar. 29, 1813. Parks Livermore, 24 y. Tomb.
April 3, 1813. Miss Mary Kelton, 45 y. Tomb.
April 19, 1813. Son of Mrs. Carter, 5 y. Capt. Edw. Bird Tomb.
April 21, 1813. Miss Charlotte Wales, 19 y., dau. of Stephen. Bird Tomb.
June 16, 1813. Mrs. Martha Severns (wife of Charles), 31 y. Daniel Pierce Tomb.
June 28, 1813. Elizabeth Moseley, 21 y. Mather Withington Tomb.
Dec. 3, 1813. Sally Owen, 77 y. Tomb.
Dec. 15, 1813. Harriett Davenport, 25 y. Daniel Pierce Tomb.
Feb. 25, 1814. Dau. of Edward Holden, 6 y. Tomb.
Mar. 5, 1814. Child of Charles Lincoln. Tomb.
July 13, 1814. Susannah Davenport, wife to Eben^{r}., 32 y. Eben^{R}. Davenport Tomb.
Jan. 20, 1815. Mrs. Elizabeth Evens. Edward Foster Tomb.
Sept. 14, 1815. Jabez Capen, 35 y. Tomb.
Jan. 20, 1816. Ebenezer Davenport, 78 y. Eben^{R}. Davenport Tomb.
Feb. 29, 1816. Mrs. Mary Kilton, 40 y. Tomb.
Mar. 19, 1816. Widow Abigail Capen, 82 y. Tomb.
Sept. 16, 1816. Mary Glover, 24 y. Jonathan Bird Tomb. (Wife of Stephen.)
Jan. 7, 1817. Mrs. Howe, 34 y. Tomb.
Jan. 20, 1817. Maria Bird, 33 y. Tomb. (Wife of Rufus.)
Feb. 13, 1817. Enoch Glover, 54 y. Esquire Bird Tomb.
Mar. 23, 1817. Benjamin Bird, 13 y. Miss Wiswall tomb.
Aug. 29, 1817. Son of Abraham Bird. A. Bird Tomb.
Feb. 26, 1819. Mrs. Mary Leeds, 90 y. Leeds Tomb.
Feb. 27, 1819. Child of George Pollock, 15 d. Tomb.
Mar. 28, 1819. Mrs. Jane Blackman, 56 y. Miss Wiswall Tomb.
Oct. 25, 1819. Miss Sally Mansfield, 26 y. John Payson Tomb.
Dec. 17, 1819. William Holden, 80 y. Widow Davenport Tomb.
Jan. 6, 1820. Child of Mrs. Algers, 1 d. Tomb.
Jan. 12, 1820. Miss Frances Wiswall Walker, 2 y. Miss Wiswall Tomb.
Jan. 31, 1820. Mrs. Martha Pope, 65 y. Tomb.
Feb. 13, 1820. Nathaniel Leeds, 41 y. Tomb.
Feb. 15, 1820. Miss Bethiah Russell, 15 y. Tomb.
Feb. 16, 1820. Abigail Bishop, 90 y. Tomb.
May 23, 1820. Child of Charles Ford, 16 m. Tomb.
Jan. 20, 1821. Child of Joseph Hows, 3 y. Family Tomb.
Dec. 8, 1821. Miss Hannah Manning, 12 d. Tomb.
Jan. 9, 1822. Mrs. Susan Graham, 55 y. Tomb.
Apr. 16, 1822. Jacob How. Isaac How Tomb.

Aug. 13, 1822. William Mansfield, 27 y. John Capen Tomb.
Oct. 5, 1822. Moses Clapp, 27 y. His father's Tomb.
Nov. 4, 1822. Child of Abraham Bird, 1 d. Aaron Bird Tomb.
Jan. 2, 1823. Mrs. Sally Vose, 27 y. Dau. of Mather Withington. Tomb.
Jan. 9, 1823. Child of Benjamin Hoyt's, 7 m. 8 d. Isaac How Tomb.
Jan. 19, 1823. Child of Benjamin Hoyt's, 7 m. 17 d. Isaac How Tomb.
Jan. 24, 1823. Dau. of Capt. Samuel How's, 13 y. Isaac How Tomb.
April 16, 1823. Child of Jacob How's, 8 y. Isaac How Tomb.
Aug. 22, 1823. Josiah Seaverns, 83. Tomb.
Oct. 1, 1823. Joseph Tuttle's Child, 20 m. Miss Lois Wiswall Tomb.
July 30, 1824. James White, 69 y. Tomb.
May 12, 1825. Child of Russell Manning, 3 y. Isaac How Tomb.
Aug. 20, 1825. John Flavel Pierce, 2 y. 6 m. Miss Lois Wiswall Tomb.
Aug. 26, 1825. Joseph Pierce, 60 y. Esq. Bird Tomb.
Sept. 3, 1825. Miss Mary Glover Pierce, 13 y., dau. of Daniel Pierce. Daniel Pierce Tomb.
Nov. 28, 1825. Child of Edward Collyer, 3 y. Daniel Pierce Tomb.
Jan. 8, 1828. Daniel Pierce, 40 y. Tomb.
March 4, 1828. John Baker, 45 y. (son of John Baker). Tomb.
July 7, 1828. Roxanna Wales, 28 y. Widow Wales Tomb.
Oct. 28, 1828. Asa Payson Lyon, 35 y. Esq. Bird Tomb.
Nov. 1, 1828. Widow Hannah Foster, 63 y. Esq. Bird Tomb.
Mar. 27, 1829. Mrs. Rachael Pierce, 83 y. John Pierce Tomb.
May 27, 1829. Daniel Bird, 39 y. His father's Tomb.
May 27, 1829. Mary Marshall, 91 y. Aaron Bird Tomb.
Aug. 7, 1829. Richard Clapp. Family Tomb.
Sept. 2, 1830. Isaac How, 75 y. His Tomb.
Dec. 21, 1830. Jonathan Pierce, 32. Daniel Pierce Tomb.
Jan. 18, 1831. Mather Withington, 73 y., son of Ebenezer and Molly. His Tomb.
Feb. 13, 1831. Mrs. Eunice Pierce. Tomb.
July 20, 1831. Mrs. Mary Pierce, 78 y. Dea Pierce Tomb.
Sept. 17, 1831. Mrs. Betsey Bird, 44 y. Aaron Bird Tomb.
Oct. 7, 1831. Abraham Bird, 55 y. Aaron Bird Tomb.
Oct. 26, 1831. Mrs. Lucy Payson, 50 y. Payson and Jacobs Tomb.
Nov. 19, 1831. Rebecca Trow, 63 y. Edward Capen Tomb.
Dec. 28, 1832. Child of Russell Manning, 5 y. Isaac How Tomb.
May 20, 1833. Mrs. Mary Wiswell, 90 y. Munroe and Ichabod Wiswell Tomb.
Dec. 13, 1833. John Pierce, 91 y. His Tomb.
Mar. 10, 1835. Child of Abraham Bird, 3 m. Aaron Bird Tomb.
May 30, 1835. Thomas Capen, 45 y. Capen Tomb.
Jan. 20, 1836. Eunice S. Pierce, 84 y. John Pierce Tomb.
June 22, 1836. Abigail Bird, 51 y. Mrs. Bird and Mrs. Leeds Tomb.
Aug. 1, 1836. Mrs. Sarah Bird, 24 y. Aaron Bird Tomb.
Aug. 3, 1836. Richard Trow, Jr., 39 y. Edward Capen Tomb.
Aug. 17, 1836. Robert Richards, 75 y. Edward Sharp Tomb.
Oct. 31, 1836. Child of John P. Ford, 17 y. John Pierce Tomb.
Nov. 15, 1836. Miss Sarah Pope, 18 y. Dea Withington Tomb.
Nov. 28, 1836. Child of Mr. Conkey, 14 m. Aaron Bird Tomb.
May 8, 1837. Abigail Wales, 65 y. Ebenr Wales Tomb.
July 20, 1837. Child of Edward Bird, 4 y. Capt. Bird and Josiah Leeds Tomb.
Sept. 11, 1837. Child of Samuel S. Pierce, 8 m. Daniel Pierce Tomb.
Dec. 13, 1837. Capt. Samuel Glover, 68 y. Esq. Bird Tomb.
May 1, 1838. Abigail Bird, 81 y. Her Tomb.
Aug. 3, 1838. Mrs. Margaret S. Richardson, 76 y. Sharp Tomb.
Oct. 10, 1838. William Leeds, 37 y. Bird and Leeds Tomb.

Nov. 13, 1838. Mrs. Hannah Clap, 84 y. Family Tomb.
Nov. 14, 1838. Rebecca D. Clap, 21 y. Family Tomb.
Nov. 14, 1838. Alexander Clap, 17 y. Family Tomb.
Nov. 18, 1838. James Clap, 19 y. Family Tomb.
Dec. 8, 1838. Ebenezer Wales, 68 y. Eben^r Wales Tomb.
June, 8, 1839. Son of Ebenezer Wales, 7 y. Family Tomb.
June, 9, 1839. Elisha Pierce, 46 y. Daniel Pierce Tomb.
Sept. 14, 1839. Child of Rev. William P. Abbott, 10 d. Eben^r. Wales Tomb.
Aug. 27, 1840. Mrs. Ann Leeds, 72 y. Leeds and Bird Tomb.
Oct. 14, 1840. Colonel Apolas Clap, 54 y. Isaac How Tomb.
Nov. 16, 1840. Mrs. Patience Mansfield, 68 y. John Capen Tomb.
Feb. 20, 1841. Asa Pierce, 65 y. His father's Tomb.
June 13, 1841. William M. Vose, 23 y. Mather Withington Tomb.
Aug. 12, 1841. Miss Lettis Pierce, 77 y. Esq. Bird Tomb.
Feb. 9, 1842. Capt. Stephen Wales, 73 y. Eben'r Wales Tomb.
April 4, 1842. Miss Margarett D. Carleton, 24 y. John Pierce Tomb.
April 14, 1842. John P. B. Carleton, 9 y. John Pierce Tomb.
Mar. 6, 1843. Mrs. Elizabeth Withington, 74 y. Withington Tomb.
Aug. 10, 1843. Elisha D. Pierce, 39 y. His Tomb.
Aug. 16, 1843. Lydia H. Bird, 58 y. Bird Tomb.
Oct. 7, 1843. Cyrus C. C. Talbot, 41 y. Daniel Pierce Tomb.
Dec. 22, 1843. Enos D. Sturtevant, 32 y. Aaron Bird Tomb.
Jan. 13, 1844. Elizabeth Wales, 77 y. Her Tomb.
April 9, 1844. Richard Trow, 78 y. John Capen Tomb.
Oct. 13, 1844. Child of Ebenezer Wales, 4 y. E. Wales Tomb.
Nov. 10, 1844. Miss Capen, 24 y. Edward Capen.
Nov. 23, 1844. Mrs. Lydia How, 96 y. Her Tomb.
Nov. 30, 1844. Infant of Samuel S. Pierce. Daniel Pierce Tomb.
July 8, 1845. Mrs. Lucy T. Bird, 46 y. Aaron Bird Tomb.
Jan. 20, 1846. Mrs. Lois W. Pierce, 47 y. Miss Lois Wiswal Tomb.
Mar. 3, 1846. Child of Abraham Bird, 4 y. 4 m. Aaron Bird Tomb.
June 5, 1846. John F. Pierce, 65 y. Lois Wiswal Tomb.
Feb. 12, 1847. Timothy Foster, 84 y. Family Tomb.
Sept. 25, 1847. Child of Elisha Henry Preston. Isaac How Tomb.
Oct. 4, 1847. Child of William Wales, 17 m. Wales Tomb.
Jan. 17, 1848. Mrs. Eliza J. Sturtivant, 29 y. Aaron Bird Tomb.
Jan. 24, 1848. Child of Elisha Henry Preston, 13 m. Isaac How Tomb.
May 26, 1848. Miss Elizabeth G. Pierce, 39 y. Daniel Pierce Tomb.
Nov. 11, 1848. Daniel Pierce, 69 y. Daniel Pierce Tomb.
Oct. 12, 1849. Miss Susan Wales, 68 y. Eben^r. Wales Tomb.
Nov. 23, 1849. Mrs. Ann Wales, 82 y. Esq. Bird Tomb.

BURIALS FROM JANUARY 1, 1850, TO MAY 1, 1905.

Burials in this ground from January 1, 1850, to May 1, 1905, as found in the official records of Dorchester and Boston. The names in this list will not be found under the headings of Epitaphs and Tombs in this book, but in cases where the records of Epitaphs and Tombs are incomplete some of the names with complete record may be found in this list.

1845.

Date of Death.	Name.	Age. Yrs.	Mos.	Dys.
Aug. 28.	Cornelia Clapp	3	8	6

1850.

April 7.	Robert White, Jr	10	11	17
April 8.	Lewis Leach	40		
April 12.	Susan Baker	58		
April 23.	Stephen Clapp	72		
June 28.	Dorus Hunt	40		
Aug. 19.	Susan M. Daggett	29		
Sept. 4.	John Belcher	40		
Oct. 5.	Elizabeth Frances Wayland			7

1851.

Jan. 19.	Catherine Ann Minchin	2		
Feb. 14.	Ruth Stone	25		
Feb. 22.	Elizabeth Lewis Marshall	38	6	
Mar. 1.	Josephine A. Babcock	14		
Mar. 9.	Wallace A. Poole	1	7	4
Mar. 11.	Asahel Howe	68		
Mar. 16.	Ruth Bray	69		5
Mar. 22.	John Bradburn Barnes	22		21
April 11.	Ruth Eliza Stone		7	21
April 19.	Lucy Amelia Gardner	17		13
April 28.	Elizabeth Jones	76		2
May 3.	Henrietta Maria Ansorge			6
May 6.	John Peirce	75		5
May 16.	Ebenezer Sumner	61	1	23
May 30.	Field (female)			2
June 10.	Catharine Pratt	26		
July 2.	Ebenezer Whittemore	65		
July 17.	Ella Louisa Damon			9
July 19.	Abel Hall	43		
July 31.	Elizabeth Babcock Towner	56		
Aug. 12.	John Samuel Clay	1		
Aug. 13.	Alson Field Poole, Jr		10	
Aug. 19.	Sarah Josephine Harris	4	9	
Aug. 19.	Mary Elizabeth Ruggles	1	4	15
Aug, 20.	Esther Munroe	83		
Aug. 21.	Caroline Savage		4	2
Aug. 27.	Susan Maria Mann		11	15

Date of Death.		Name.	Age. Yrs.	Mos.	Dys.
Aug.	31.	Susanna Pope	70	7	
Sept.	5.	Sarah Jane Seaverns		5	8
Sept.	7.	Charles W. Carpenter			14
Sept.	8.	Thomas Jefferson Vinton Caswell	1	11	
Sept.	9.	Samuel Brummell	57		
Sept.	10.	Coin (male)		7	
Sept.	15.	Ellen Theresa Urann	1		
Sept.	16.	Joseph Warren Parker	56		
Sept.	18.	Ellen Louisa Briggs		6	20
Sept.	22.	Coburn			14
Sept.	22.	John Lewis Bowers		9	
Sept.	24.	Mary Aitken	1	3	
Sept.	30.	Elijah Balkam			8
Oct.	2.	Calla Minot	69	5	
Oct.	26.	Martha H. Conkey	35		
Nov.	18.	Clarence Upham	5	4	11
Dec.	13.	Henrietta W. Ansorge	28		
Dec.	17.	Joseph Ward Bird	67	4	1
Dec.	17.	Nathauiel McIntire	52		
Dec.	31.	Oliver Jenkins, Jr	4	7	10

1852.

Jan.	4.	Caroline E. F. Williams		4	
Jan.	18.	Job Turner Hart			2
Jan.	20.	Ann Fritche		1	27
Jan.	20.	Marcus E. White	2	10	
Mar.	7.	Chandler Russell	87	9	
Mar.	8.	Jane Ritchie Dorr	33	5	21
April	2.	Lydia Augustus	73		
April	6.	Lewis D. Urann		1	5
April	9.	Harley Eugene Jenness	1	3	
April	15.	Mary A. Everett		7	19
April	18.	Margaret E. Davenport	29	2	24
April	21.	Sophia Cullen			3
April	21.	Abraham H. Bird	43		
May	14.	Gerdt H. Schlusmeyer	82		
May	17.	Betsey Pond	71		
May	22.	Joseph L. Fisher	53		
May	25.	Jeannette Stephenson	65		
May	28.	Mary Elizabeth Hood	22	6	27
May	29.	Nancy S. Blackman	58		
May	30.	Clement H. Humphrey	20	5	
June	30.	Clement Sharp			13
Aug.	7.	Lewis Bowers			23
Aug.	8.	Ann Davenport	23	4	9
Aug.	9.	Charles Thwaites		6	
Aug.	13.	Charles Henry Eveleth, Jr		2	17
Aug.	15.	Elizabeth Gardner	84		
Aug.	16.	Sarah Allen	67		
Aug.	30.	George Henry Baker		10	15
Aug.	30.	Isabel G. Gunnison	1	1	
Sept.	4.	Elizabeth K. White	15	4	23
Sept.	8.	Isabella Kennedy		8	
Sept.	26.	Sophia Bambrook	37	9	9
Oct.		Alexander H. Taylor	35		
		Removed from New York, April 18, 1895.			
Nov.	24.	Richard W. Staton	47		
Dec.	3.	Mary Allington		4	
Dec.	14.	Christopher Hayes, Jr	3	4	

1853.

Date of Death.		Name.	Age. Yrs.	Mos.	Dys.
Jan.	6.	Charlotte Manning	74		
Jan.	12.	Elizabeth Howe	84		
Jan.	14.	Ellen Maria Talbot	1	1	2
Jan.	15.	Elizabeth Toby	73		
Jan.	21.	Mary A. B. Howe	59		
Feb.	18.	Thomas Cheetham			14
Feb.	23.	Emeline E. Davenport		10	24
Mar.	28.	William F. Fruean	23		
Mar.	29.	William A. Jones	2	10	
May	2.	William O'Burn	2	4	
May	6.	Emeline Shepard	31		
May	6.	Julia Anderson	4		2
May	6.	Frank Pierce Fobes		6	22
May	7.	Mary Jane Witham	6		
May	7.	George Henry Homes	4	6	14
May	9.	William Huebener	2	6	
May	11.	Elizabeth H. Woodworth	3	11	
May	14.	Ann Elizabeth Rich	5	6	12
May	17.	Almira Jarvis Balkam	7	4	
May	28.	Eliza Glover	3	2	
June	16.	William Hart, Jr.	3	5	
July	2.	Nathaniel Farratt	53		
July	6.	Lemuel Tolman	82	9	
July	7.	John F. Cotton, Jr	11	10	20
July	10.	Eunice P. Goodhue	2	6	
July	18.	Betsey Humphreys			7
Aug.	7.	Rebecca Preston	85		
Aug.	25.	Eleanor Stetson	1	8	
Aug.	30.	Lydia A. Hall	1	7	20
Sept.	4.	Mary Caroline Upham	3	9	10
Sept.	19.	Isaac W. King	2		
Sept.	21.	William Herbert Farnum		3	5
Sept.	28.	Gustave Gronevelt		1	19
Sept.	30.	Elizabeth Minot	79	5	
Oct.	14.	Jonathan Childs	39		
Oct.	27.	Jane Tileston	78		
Nov.	19.	Clarissa Richardson	40		
Nov.	27.	Daniel Craig	43		
Dec.	3.	Caleb Franklin Craig	3	4	
		Removed to Cedar Grove, May 13, 1878.			
Dec.	10.	Martha Ann Earl	40		

1854.

Jan.	1.	Henry Clapp Howe	2	3	22
Jan.	4.	Phebe B. Marshall	57	9	
Jan.	27.	Thankful H. H Capen	18	4	15
Jan.	27.	Margaret Downey	40		
Jan.	28.	George Walter Field	18	11	
Feb.	9.	Elizabeth Pillsbury	75		
Feb.	15.	Hannah R. Nutter	37	11	23
Feb.	15.	Abraham Bird	21		
Mar.	1.	Abijah Crane	76	6	
Mar.	4.	George Cotton	3	3	16
Mar.	11.	Elizabeth G. Walker	42	9	13
Mar.	28.	Franklin Tripp		6	
April	12.	Hannah Clapp	60		
April	17.	Sally Pierce	75		
April	22.	Anne Withington	89	1	

Date of Death.		Name.	Age. Yrs.	Mos.	Dys.
April	29.	Henry J. Packard	44		
June	10.	Nancy C. Leonard	60		
July	13.	Roland Cushing	63		
July	18.	Benjamin F. Cushing	18	6	
July	31.	Sarah Ann Foreman	2	11	
Aug.	11.	Charles H. Van Amiringe		9	3
Aug.	11.	Sarah Jane Gleason	20	11	
Aug.	13.	Lydia Sophronia Winsor	33	3	2
Aug.	17.	William Foreman	37		
Sept.	1.	Emily Everett			21
Sept.	2.	Jemima Glover	79	10	
Sept.	10.	John M. Rogers	58	3	15
Sept.	18.	Mary E. F. Baker		3	18
Sept.	19.	Samuel Withington	76		
Sept.	19.	Helen M. Badlam		11	
Oct.	18.	Adelaide Drown		4	4
Oct.	29.	Frances L. Baker	21		
Oct.	31.	Eliza Clapp	70		
Nov.	1.	Ida Gertrude Ellis	1	11	17
		Removed to Mt. Auburn, May 4, 1870.			
Nov.	6.	Sarah Marston	88	9	19
Nov.	8.	Stephen Hall	48		
Nov.	12.	Frank W. Edmands	6		
Nov.	27.	John Foreman	5	10	
Dec.	5.	Rebecca Preston			
Dec.	19.	Thomas Russell Shepard	60	3	14
Dec.	25.	James McDonald			1
Dec.	28.	Arthur W. Gourlie		2	22

1855.

Jan.	2.	Jane Howe	64		
Jan.	6.	Catharine McDuff	39		
Jan.	21.	Mary Davenport	91	3	27
Feb.	5.	Nathaniel Minot	81	7	
Feb.	8.	Harvey			1
Feb.	10.	Catharine A. Wilson		5	15
Feb.	13.	Mary S. Harvey	34		
Feb.	20.	Charlotte W. Parker	34		
Mar.		Whittumn			21
Mar.	5.	Joseph Lewis Shepard	20	10	12
Mar.	19.	Esther Davenport	79	7	13
April	5.	John Capen	76		
April	8.	Esther Stetson			1
April	9.	George Gibson	54	7	
April	10.	Marcus Spear	66		
April	14.	Mary F. Partridge	39	5	
		Removed to Forest Hills, July 28, 1871.			
April	20.	Sarah M. Capen	36	3	13
April	21.	Edward B. Partridge	1	2	
		Removed to Forest Hills, July 28, 1871.			
April	28.	Henry Thwaites		1	19
April	29.	Elizabeth Coffin	69		
May	7.	Sarah E. Marshall	19		
May	13.	Nellie Newton			21
May	19.	John Humphrey	71	1	2
May	21.	Lucy F. McIntosh	62		
May	24.	Thomas G. Rich	2	2	
May	24.	Reuben A. Davis	1	2	
May	31.	Susannah Clapp	76		
July	14.	Sarah T. Withington	52		

Date of Death.		Name.	Age. Yrs.	Mos.	Dys.
July	31.	Walter F. Clifford		4	15
Aug.	4.	Bird (male)			1
Aug.	12.	Ruth Wellington	86		
Aug.	18.	Hubert L. Clifford		5	2
Aug.	30.	Vaniah F. Prouty	30		
		Removed Jan. 25, 1856.			
Aug.	26.	Edith F. Emery		5	11
Sept.	1.	Persis P. Pronk	1	10	5
Sept.	10.	Sarah L. Butler	30	3	21
Sept.	19.	Samuel Maxfield	88		
Sept.	29.	William Robert Minchin	3	10	
Oct.	21.	Mary R. S. Harod	32	1	28
Oct.	31.	Hector McKenzie	27		
Nov.	18.	Elizabeth Sweeney	63		
Nov.	26.	Lewis G. Hersey	57	9	3
Dec.	5.	Elizabeth Snow	80	1	

1856.

Feb.	25.	Arthur Nichols Thomas	3	5	15
Feb.	26.	James Edwin Upham	2	7	4
Mar.	13.	Eunice Shepard	60		
Mar.	24.	Thomas R. P. Noyes	40	11	26
April	4.	Elizabeth Cowell	67	7	9
April	27.	Edward B. Robinson	62	4	
April	27.	David Osborn Prouty	41		
June	11.	Elizabeth Willard	36	11	23
June	30.	Jacob F. Gile		9	3
July	9.	William W. Craig	3	2	
		Removed to Cedar Grove, May 13, 1878.			
Aug.	23.	Darius Holbrook	85	8	
Sept.		Joyce	16		
Sept.	9.	Peter McDevitt	43		
Oct.	1.	Lois White	89	8	24
Oct.	18.	Hannah Lyon	75	2	
Oct.	22.	Ida May Eveleth		2	24
Nov.	25.	William Parker Haven	5	2	22
Dec.	9.	Francis Chandler Partridge	4	5	
		Removed to Forest Hills, July 28, 1871.			

1857.

Jan.	18.	Oliver Jordan	81	9	21
Feb.	10.	Sarah W. Baker	93		
Feb.	13.	Eliza Jarvis Caldwell	57		
Feb.	28.	Jonathan Wheeler	66	11	
Feb.	28.	Charles A. Drake	4	6	
Mar.	1.	Nabby W. Phillips	72		
Mar.	15.	Elizabeth Irwin	28		
May	5.	Melissa N. Gile	11	10	7
May	15.	Waldo W. Thomas	41	7	
May	31.	Triphosa Bray	77	2	
June	27.	James Henry Glynn	1	7	
July	4.	Henry A. Otis	2		
Aug.	3.	Edward Sharp Brackett	1	11	
Oct.	20.	Charles C. Irwin	1	11	
Nov.	18.	Anna Cordelia Davenport	1	8	15

1858.

Jan.	7.	Fannie Urann	1	9	20
Jan.	14.	Laura Pillsbury	35		

Date of Death.		Name.	Age. Yrs.	Mos.	Dys.
Jan.	31.	Caleb Pillsbury	77		
Feb.	5.	Caroline Clapp	40	1	3
Mar.	3.	Josiah Goss	78		
May	16.	Mehitable Howe	75		
June	16.	Thomas Perkins	49	1	24
June	28.	Annie Churchill Bee	1	10	18
July	21.	Augustus L. Blackman	42		14
Aug.	12.	Francis Eugene Hendry		5	5
Aug.	18.	Carrie Frances Leach		6	1
Aug.	21.	Charles Minot Kendall	28	5	18
Aug.	24.	Thomas W. Gowen, Jr.		1	
Sept.	6.	Charles Herbert Cowen		1	12
Sept.	9.	Helen King	17	2	19
Sept.	10.	Walter Henry Fobes	1	2	19
Sept.	12.	Ellen E. Robinson	22	5	
Sept.	23.	Ellis Burgess	22	8	
Oct.	22.	Frederick William Pronk	2	2	28
Nov.	14.	George Ash, Jr	2	7	
Nov.	14.	Emma Louisa Drake			8
Nov.	18.	Lucy Otis Fobes	4	2	26
Dec.	1.	Edward Withington Howe	41	1	3
Dec.	4.	William Henry Williams			5
Dec.	10.	Martha W. Rogers	55	7	17
Dec.	25.	William Homes	73		

1859.

Jan.	1.	Lizzie Blackman Bird	2	3	8
Jan.	1.	Annie Rebecca Gordon	14	5	13
Jan.	5.	Sarah B. Vose	74	5	19
Jan.	20.	Hannah Wilson	67	1	
Feb.	5.	Frederick Messinger, Jr.	24		
Feb.	11.	William A. Gilbert	51		
Mar.	8.	Judson Eddy Chase	1		16
Mar.	9.	Annie M. T. Chadwick	2	3	13
April	16.	Mary Lyon Smith	31	11	16
May	13.	Mary Ann Stevens	48	9	11
May	31.	Fannie Kelly		7	9
July	9.	Eleanor Randall Capen	33	1	
July	18.	Emeline Balkam Sargent	19	2	22
July	20.	Mary Jarvis Pierce	72	7	5
July	21.	Georgianna W. Cram	1	11	
July	23.	Joseph Bugbee	63	8	
Aug.	4.	Samuel S. Leonard	29	8	1
Aug.	9.	Sarah Ellis Perry	1	5	2
Aug.	12.	Mary Elizabeth Long		10	12
Aug.	18.	Richard Tipping	6	10	10
Aug.	25.	Frances Ann Tipping	1	9	
Sept.	12.	Charles Warren Vila			3
Sept.	23.	Annie Rebecca Davis	1	10	15
Sept.	28.	Abigail Bray	86	9	20
Oct.	6.	Edwin P. Harris	7	2	
Oct.	6.	Emily M. Harris	2	24	
Nov.	18.	Mary Minot	55		
Nov.	19.	Walter Harding Rich		8	3
Nov.	19.	Roland Franklin Studley		8	1
Nov.	20.	Henry Payson	35	6	29
Dec.	7.	William Ward McIntire	17	1	16

1860.

Jan.	3.	Charles A. Holbrook	60		
Feb.	1.	Albert Francis Moseley	26	6	26

Date of Death.		Name.	Age. Yrs.	Mos.	Dys.
Feb.	24.	Anna Margaret Geiger		7	22
Mar.	19.	Pierce			1
Mar.	25.	John Howe Robinson, Jr	19	3	6
Mar.	25.	Kate Louise Bee	1		10
April	17.	Lizzie M. Vose	6		18
May	14.	Nabby Lewis	78	10	13
May	20.	William Pope	85	6	8
June	14.	Mary A. Hall	58	8	
June	19.	Henry F. Darling	32	10	2
June	19.	Samuel Wales	56	8	25
June	25.	George L. Carver	1	2	
July	14.	Lizzie Frances Tuttle		10	8
Aug.	6.	Henry F. Eaton, Jr		8	26
Aug.	11.	Robert Hamilton Jordan	7	10	27
Sept.	2.	William Hammond	67		
Sept.	26.	Mary Wilson	33	4	
Oct.	7.	John Howe	41	5	
Oct.	10.	Clara G. Smith	1	5	13
Oct.	12.	Amos Clapp	32	5	
Oct.	13.	Abiel Leonard	66	11	
Nov.	1.	John Jones	82	6	10
Nov.	5.	Eleanor Bird	71		
Nov.	14.	Mary Ann Field	63	8	
Dec.	4.	Jacob Shaw		6	
Dec.	7.	Hannah D. Bird	23	7	17
Dec.	15.	Josiah Leeds	23	6	
Dec.	15.	Nancy Child	76	3	8
Dec.	19.	Mary B. Spear	90	5	
Dec.	20.	William Gough		6	
Dec.	20.	Joseph G. Clayton	19		

1861.

Jan.	28.	Lambert Howe	65	5	16
Jan.	28.	Isaac Clapp	76	1	1
Jan.	31.	Catherine G. Clapp	38	5	
Feb.	7.	Franklin Withington	50	9	15
		Removed to Mt. Auburn, Sept. 20, 1870.			
Feb.	18.	Elizabeth Drew	53	4	11
Feb.	25.	Sarah Wheeler	57	4	3
Mar.	5.	John Minot	77	3	17
Mar.	6.	Rachel Thompson	56	1	15
Mar.	11.	Estelle Parker		1	
Mar.	12.	Carolina Louisa Rice		10	23
April	9.	Alexis E. Stinson	33	5	
April	25.	George Webster Chase	8	4	2
April	28.	Louisa Jordan	75		
May	11.	Patience Lambert	83	8	11
May	23.	Harriette W. Sumner	30		
June	16.	Lillah Marena Stone		8	
July	16.	James Sivret	35	2	24
July	17.	James Robinson Randall	51	1	1
July	18.	Susan Bird Loud	66	6	23
Aug.	5.	Sarah Grant Coolidge	57	6	2
Aug.	17.	Charles Willard Cleaves		6	
Aug.	17.	Harriet Ann Sanborn	29	1	15
Aug.	26.	Flavel Foster	62		14
Sept.	17.	Edward A. Moore	1	1	8
		Removed from Forest Hills, June 12, 1895.			
Oct.	9.	Abigail Hay	49	7	8
Oct.	17.	Abiel Abbott (reburial)	57		
		Died in New York, June 7, 1828.			

Date of Death.		Name.	Age. Yrs.	Mos.	Dys.
Oct.	22.	Rachel M. Thompson	41	6	4
Oct.	29.	James E. Lake	51	2	25
Nov.	7.	Emma Matilda Senter	3	2	7
Nov.	7.	Elizabeth Lowe	82		
Nov.	7.	Harvey Munroe	68		
Nov.	11.	Willie Albin Pierce		9	6
Nov.	11.	Henry P. Leach	15	8	
Dec.	29.	Freddie H. Ellis	2	9	29
		Removed to Mt. Auburn, May 4, 1870.			

1862.

Jan.	9.	William P. Humphrey	76		
Jan.	16.	Mary Moseley	70		
Feb.	11.	Benjamin Carter	61	1	
Feb.	13.	Daniel M. Douglass			4
Feb.	13.	Asa Cole	80	2	26
Feb.	14.	Samuel H. Pratt	62		7
April	1.	Mary Bird	82		15
April	12.	Charlotte Davenport	62	10	18
April	24.	Joseph Marshall	32		
		Removed to Cedar Grove, May 28, 1870.			
May	5.	Charles H. Seaverns	54	8	
May	13.	Annie E. Pratt	30	9	17
May	27.	Elizabeth S. Hawes	66	5	21
June	6.	Rebecca T. Withington	45	8	
		Removed to Mt. Auburn, Sept. 20, 1870.			
June	10.	Elizabeth Ferguson	92		3
July	6.	Emma Frances Daniels	4	8	8
July	10.	Charles Ayres	63	5	23
Aug.	8.	Sally Amory	67	5	14
Aug.	18.	Herbert F. C. Geiger	40	5	15
Sept.	23.	Fitz James Price	72	9	
Oct.	28.	William Perry	82		
Nov.	21.	Herbert F. Scrymgeour			10
Dec.	5.	Amanda W. Savage	56		
Dec.	14.	Arthur Judson Ropes		7	9
Dec.	21.	Lucy C. Taft	67	10	
Dec.	23.	Benjamin F. Hathorne	25		
Dec.	27.	Ernest Berthold	38		
Dec.	29.	Edward Henry Hooper	3		12
No date.		Thomas Gulliver, died in San Francisco, Cal.			

1863.

Jan.	26.	Henry Blackman	59	3	
Feb.	4.	Francis C. Marshall	24	10	12
		Removed to Cedar Grove, May 28, 1870.			
Feb.	15.	George H. Clark	30	9	9
Feb.	23.	Hannah B. T. Trow	59	7	
Feb.	25.	Imogene Fletcher	17	1	8
Mar.	6.	Joseph N. Ford	55	10	
Mar.	8.	Isanella Fletcher	14	7	
May	4.	Martha A. Bird	18	3	5
May	9.	Mary Drury	72	4	12
June	10.	Benjamin L. Mann	1	9	3
July	18.	Nellie L. Curtis	2	8	
July	28.	Edmund Murdock	81		
Aug.	5.	Sophia Walter		5	3
Aug.	5.	Philip Eaton		2	
Aug.	18.	Mabel W. Stockwell		11	28

Date of Death.	Name.	Age. Yrs.	Mos.	Dys.
Aug. 20.	Betsy Honners	76		
Sept. 6.	George Beals	38	4	
Sept. 17.	Joseph Hauser	5		25
Sept. 25.	Raymond Cole	56	4	
Oct. 3.	Mehetable Whittemore	82		

1864.

Jan. 8.	Lydia Prouty	86	2	17
Jan. 20.	Florance A. Davenport	11	5	28
Feb. 2.	John Cushing Felton		7	
Feb. 27.	George Edward Chase	1	8	12
Feb. 27.	Stephen Pierce Clapp	9	11	17
Feb. 28.	George Alden Bent		6	12
Feb. 28.	Mary B. Ware	65	2	
Mar. 24.	Bathsheba M. Flynn	68	7	23
Mar. 29.	Fanny Blake	67	1	6
April 1.	Claudine Lootz		2	10
April 5.	Josephine Eudora Hill	15	6	15
April 5.	Patty Clapp	87	4	8
April 20.	Sarah E. Garrick	19	3	1
April 28.	Charles Thomas Payson	3	11	5
May 6.	Sarah S. Woodard	54	1	17
May 17.	Nancy Bird	74	11	24
May 18.	William P. Osgood	51	5	
May 31.	Bradford W. Smith	60	3	
June 28.	Emma Addie Davenport	3	4	26
July 11.	Mary Ann Withington	20	8	26
Aug. 11.	Mary W. Preston		4	5
	Removed to Quincy, June, 1870.			
Sept. 23.	Abigail Ware	75	5	
Oct. 10.	Sarah Champney	75	7	26
Oct. 23.	William C. Shackley, Jr.		5	12
Nov. 18.	Elizabeth McLay	30		
Nov. 28.	Lucy Ann Robinson	16	8	23
Dec. 27.	Esther A. McIntire		1	4

1865.

Jan. 3.	Elbridge J. Harris	16	9	16
Jan. 8.	Daniel L. Craig	27	1	
	Removed to Cedar Grove, May 13, 1878.			
Jan. 11.	Charlotte W. Clapp	42	5	25
Feb. 8.	Lucretia Smith	77		
Feb. 8.	Mary Felton	34	5	19
Feb. 27.	James Clapp	62	11	
Mar. 7.	Samuel R. M. Holbrook	63		
Mar. 14.	Ebenezer Wales	68	3	19
Mar. 17.	William Parker	67	1	17
Mar. 31.	David Wilson	54	6	21
April 10.	Samuel J. Minchen			6
May 30.	Eliza Jacobs	64	7	
July 21.	William Jacobs	77	11	23
July 30.	Mary Sandford Clark	5	2	25
Aug. 7.	Julia A. Davenport		7	18
Aug. 8.	Arthur W. Hayward	5	9	6
	Removed to Cedar Grove, Nov. 4, 1870.			
Aug. 21.	Benjamin Stone	80	5	15
Aug. 25.	Elizabeth C. Woodward	18	8	1
Sept. 3.	Ann Spear	43		
Sept. 19.	Georgianna T. Muller		7	24

Date of Death.		Name.	Age. Yrs.	Mos.	Dys.
Sept.	23.	Sarah P. Withington	95	3	6
Oct.	18.	Hannah W. Clapp	80	5	5
Oct.	24.	Lucy Page	50	4	
Nov.	2.	George Graham	17	11	26

1866.

Jan.	2.	Martha J. Howe	1	9	13
Jan.	17.	Abigail H. Bridgham	64	8	25
Feb.	1.	Caroline Williams	65	3	7
Feb.	6.	Richard F. Bond	38	5	10
Feb.	7.	Mary Flood	80		
Feb.	19.	Smith			2
Feb.	24.	Jennie E. Prouty		11	17
April	18.	Helen Moore		11	
		Removed from Forest Hills, Jan. 12, 1895.			
April	29.	Charles E. Burton	2	7	23
April	30.	Sarah Baker	60	5	
May	1.	Lydia Emma Cahoon	6	11	23
May	29.	Patrick Shean	32		
May	31.	Nancy Field	80	3	16
June	7.	Edna F. Mann		8	3
June	11.	Lemuel Clapp	82		
July	4.	Vaniah Prouty	65	2	25
Aug.	19.	Joseph Mann	47	4	26
Aug.	20.	Jane Graham	13		
Sept.	3.	John Frank Hawes	12	8	19
Sept.	24.	Hannah G. Frederick	51	3	17
Oct.	4.	Joseph Clark		3	4
Oct.	16.	Barbara M. Housan		10	16
Oct.	25.	Elizabeth Naughan Hill	5	6	7
Nov.	12.	William Welch		5	
Dec.	11.	James Glover, Jr.	53		

1867.

Jan.	3.	Maud Shepard		6	23
		Removed to Cedar Grove, May 28, 1879.			
Jan.	13.	Josephine Smith		11	
Feb.	2.	Joanna Howe	77		
April	30.	Lois Blackman	82	7	
May	3.	William Marshall	65		
		Removed to Cedar Grove, May 28, 1870.			
May	20.	Moses Dame	52	5	8
June	24.	Joseph Gunnison	65		27
July	11.	Sally Trott Cox	86	6	11
July	22.	John Crook	14	6	
Aug.	16.	George H. Webb, Jr		2	16
Aug.	26.	Mary Swift	86	5	8
Oct.	12.	Charles Guntof.			
Oct.	31.	Leavitt			3
Nov.	17.	Horace Holt Jenkins	4	1	23
Dec.	1.	Elizabeth Capen	91	6	
Dec.	11.	Stephen Bailey	85		
		Removed to Cedar Grove, Nov. 5, 1870.			
Dec.	22.	Nancy Merrill Clark	4	9	2

1868.

Jan.	7.	Harriet Woodard	1	3	17
Jan.	13.	Mary Frances Nichols	82	2	24
Jan.	29.	Elijah Pope Balkam	59		

Date of Death.		Name.	Age. Yrs.	Mos.	Dys.
Feb.	10.	Oliver Glover	90	8	
Feb.	18.	Alvah Herbert Harris	13	6	12
Feb.	22.	Inez B. Pitman		2	10
Mar.	5.	Frances Anna Shepard	25	9	9
July	1.	Alfred Edward Dakin		3	5
July	31.	Eugene Hilton		3	16
Aug.	2.	E. Walter Broderick		3	18
Aug.	4.	Margaret Rodman			21
Aug.	6.	Louisa Kennedy		5	28
Aug.	8.	George W. Cooper		3	10
Aug.	11.	William Allen		4	11
Aug.	18.	Nina Baker Merriam		7	
Aug.	20.	Herbert Coburn Shepard		5	26
Aug.	20.	Gertrude E. Hill		5	
Aug.	24.	Mary Ellen Freeman	1	4	18
Aug.	28.	Charles H. Perkins		7	3
Sept.	3.	Anna Peterson		7	
Sept.	5.	Katie Leonard		5	19
Sept.	12.	Joseph Jordan		4	8
Sept.	17.	Mary Ella Riley		7	10
Sept.	21.	Grace Simes		2	7
Sept.	23.	Helen Robinson		9	
Sept.	25.	Charles H. Thayer		1	
Sept.	29.	Ann Hunt		9	3
Oct.	12.	Lydia C. Tolman	73		17
Oct.	14.	Lizzie Webster		1	14
Nov.	17.	Lucretia Smith	76	11	8
Nov.	24.	Elizabeth Howe	86	2	
Nov.	28.	Clarence Baxter	27	2	10
Dec.	15.	Annie Lucretia Smith		10	21
Dec.	31.	John Larry		10	15

1869.

Jan.	27.	Charlotte A. Dodge	31		
Jan.	28.	Elizabeth H. Briggs	29	10	3
Feb.	3.	Charles B. Kingham	1	10	
Feb.	10.	Hannah M. Howland	71		20
Feb.	12.	Harriet B. Stimpson	3	9	13
Mar.	20.	Ida Wesselhoeft			3
April	5.	Sally W. Daley	76		
		Removed to Cedar Grove, Nov. 5, 1870.			
May	1.	Frances M. Hauser	4	6	
May	15.	Lydia Withington	85	2	2
May	22.	Sarah E. Moore			2
May	24.	Anna E. C. Bugbee	26		
July	27.	Henry C. Emerson		2	16
Aug.	3.	Frankie R. Woodard			21
Aug.	3.	Minnie Alice Hill	1	4	25
Aug.	15.	Frank Merrill		3	7
		Removed to Haverhill, May 26, 1870.			
Aug.	25.	Ada Sarah Brown	1		29
Sept.	2.	William Augustus Cole		3	
Sept.	10.	Lydia White	91	10	23
Oct.	8.	Abigail Upham	15	2	2
Nov.	15.	Marion Jane Douglass	2	8	13
Nov.	24.	Rebecca U. Balkam	71	9	2
Nov.	27.	Richard C. Eldridge	61	5	2
Dec.	29.	Isaac Field	42	11	
Dec.	29.	George Henry Glover		3	22
		Removed to Forest Hills, Aug. 17, 1871.			

1870.

Date of Death.		Name.	Age. Yrs.	Mos.	Dys.
Jan.	7.	Abigail Wilson	61	5	14
Jan.	25.	Rose Wesselhoeft	4	6	13
Jan.	29.	Charles S. Bridgham	3	3	2
Feb.	21.	Caroline A. Freeman	19	3	2
Feb.	28.	Henry F. Eaton	42	4	
Mar.	13.	Edmund Brigham	1	4	13
May	19.	Samuel Hildreth	73	2	18
June	5.	Henry Wheeler	55	9	
June	18.	Alice L. Winsor			1
July	21.	Edwin Roy		7	3
July	23.	Charles W. T. Russell	1	2	7
Aug.	9.	James A. Upham		6	28
Sept.	14.	Alonzo Price	1		
Oct.	10.	Arthur Holden	5	11	
Oct.	13.	Mary S. Bonner	1	6	9
Nov.	4.	John Graham	47	8	8
Nov.	7.	Frank L. Hall	1	11	27
Nov.	9.	Theodorick Merrill	1	1	2
Nov.	19.	Elsie S. Hazro		5	13
Dec.	5.	Mary Withington	82	10	
Dec.	15.	Benjamin Jacobs	78	6	10
Dec.	22.	William H. Cox	50		22
Dec.	24.	Susan A. Duncan	22	9	

1871.

Jan.	10.	Charles Littlefield			4
Jan.	12.	William Pickard	42		
Jan.	12.	Margaret Flynn	45		
Jan.	31.	Alexander Hood, Jr.	27	4	3
Feb.	7.	Henry B. C. Kelley	21	6	
Feb.	25.	Benjamin F. Glover	67	4	
Mar.	7.	Grace E. Reed		1	3
April	7.	Charles E. Worth	33	11	
April	10.	Herbert E. Wilder		2	3
April	18.	Joseph H. Clinch	18		12
May	26.	James E. Burton		9	21
June	10.	Caroline M. Bancroft	75	5	
June	15.	Mary Maguire	4	1	
June	25.	George F. Whitcher		9	
June	29.	Grace A. Holmes		6	
July	13.	Mary C. Wilson			
July	21.	Charles H. Whitney		1	7
July	23.	Charles E. Crosby		10	8
July	29.	Ann M. Stetson	81	7	
Aug.	7.	William Wry	1	4	25
Aug.	29.	Howard F. Dixon			3
Sept.	3.	Matilda Rood	27		
Sept.	4.	Oscar Flagg	1	3	
Oct.	8.	Mary E. Stuck	11	6	22
Oct.	8.	George L. Ware	6	3	13
Oct.	12.	Edwin D. Graham		4	15
Nov.	5,	Matilda Rood		2	17
Nov.	21.	Annie F. Macy			2
Dec.	9.	Ingalls (female)			2
Dec.	29.	Sylvester Wheeler	42		

1872.

Jan.	16.	Chesley J. Ballard		3	23
April	4.	Jennie C. Hildreth	14		

Date of Death.		Name.	Age. Yrs.	Mos.	Dys.
April	4.	Phebe Brady	39		
		Removed to Forest Hills, May, 1872.			
April	25.	Fanny V. Leach	66		
April	28.	Emma Joyce	22	6	
May	5.	Hiram Bridgham	35		
July	11.	George E. Ellis			1
July	13.	Ethel Bangs		9	16
July	23.	George L. Wheeler		3	
July	25.	Willie L. Littlefield		3	14
July	28.	Ernest L. Crossman		3	2
Aug.	7.	Alice A. Stead		9	20
Aug.	10.	Murdock A. McIver	4	4	
Aug.	20.	Mary F. White		7	10
Sept.	29.	Sophia M. Belcher	74	6	
Oct.		Charles E. Crosby		11	
Oct.	1.	William McDonald	34	7	
Nov.	1.	Sidney Chase			2
Nov.	4.	James L. Robertson	23	4	
Nov.	20.	Susan H. Holbrook	75	6	20
Dec.	10.	Phebe M. Daggett	21	10	
Dec.	15.	Ida V. Reed	27		
Dec.	27.	John Pierce	70	9	27

1873.

Jan.	9.	Esther Stetson	56	2	
Jan.	17.	Samuel Tileston	67	11	
Jan.	29.	Mabel D. Lewis		3	2
Feb.	13.	Patrick Hanlon		7	12
Feb.	14.	Samuel B. Pierce	91		9
Feb.	14.	Barbara M. Kelley		6	7
Mar.	23.	Fred B. Leeds	27	7	3
April	10.	Daniel Pierce	67	6	25
April	26.	Edward H. Bird			1
June	10.	Fred H. Wokeck	42	2	16
July	7.	George W. Barker	4	2	2
Aug.	2.	Susan G. Perry	54		
Aug.	16.	Harry G. Reed	1	4	28
Aug.	20.	Griselda E. Clinch	63		
Aug.	23.	Clementina B. Minot	59	6	
Aug.	25.	Mary Nixon	18		
Aug.	30.	Theresa Woodworth	36		
Sept.	18.	Samuel D. Ellis	57		
Sept.	20.	Winifred J. Brown		2	20
Sept.	20.	Ella M. Rogers	22	1	21
Sept.	23.	Elizabeth Dwyer		2	3
Sept.	24.	Hattie S. Brown		2	25
Nov.	5.	Gertrude Adams	2	6	
Nov.	18.	Florence L. Moseley	30	1	13
Nov.	22.	Gaylord Wooster		5	6
Nov.	24.	Emma L. Wheeler	1	4	
Dec.	12.	Nellie C. Hume		2	4
Dec.	14.	George P. Blanien		8	15

1874.

Jan.	24.	Arthur Richardson		2	
Feb.	1.	Sabia D. Fisher	72	7	16
Feb.	7.	Sallie Davenport	75	11	13
Feb.	24.	George Bridgham	66		
Mar.	22.	Jane O. Stacey	78	6	15
Mar.	23.	Angela E. B. Wokeck	21	11	

Date of Death.		Name.	Age. Yrs.	Mos.	Dys.
April	16.	Mary E. Fillebrown	22		
May	11.	Emma Hartnett	4	1	23
June	4.	Mary S. Caswell	86	2	25
June	27.	Hannah J. Allison	70		
June	29.	Harriet W. Glover	6	3	11
June	31.	Ezra Perkins	29	11	
July	1.	Elizabeth M. Kendall	81		
July	6.	George Moloenhauer		4	15
July	17.	Martha Wilson	84	11	
Aug.	3.	Mary R. R. Harrod	23	9	
Aug.	7.	Herbert Dickie		2	
Aug.	19.	Jessie Carter	66	5	
Aug.	24.	George A. Trefry		3	15
Aug.	25.	Mary E. Hill		10	9
Aug.	30.	Freddie L. Littlefield		5	18
Sept.	29.	Warren Chapman	72	4	21
Oct.	4.	Arthur W. Jenkins		11	10
Oct.	13.	Margaret C. Hingley		7	13
Oct.	27.	Ann H. Sumner	81	1	6
Nov.	1.	Seth Pettee	67		28
Nov.	3.	John S. Graham	25		
Nov.	8.	James H. Loud	42	8	
Nov.	9.	David H. Stone	79	2	
Dec.	22.	Betsey Downing	87	10	
Dec.	27.	Olive Downing	89	10	

1875.

Jan.	3.	Martha Howard	85	6	
Jan.	3.	Lyman W. Senter	56	3	
Jan.	5.	Fanny E. Hudson	56	11	1
Feb.	2.	James H. Clapp	65	1	18
Feb.	3.	Sarah A. Tewksbury	14	5	
Feb.	5.	David Oclington	61		
Feb.	12.	Catherine Foster	88		
Feb.	13.	Rhoda S. Holden	89	8	2
Mar.	5.	Alfred Carleton	83	4	10
Mar.	30.	Betsey P. Martin	71	3	18
May	5.	Almira F. Allen	37	2	
June	20.	Charles Bridgham	72	9	
July	11.	Samuel P. Loud	92	4	1
July	31.	Mabel J. Gowen	1	1	10
Aug.	11.	Lizzie B. Fobes	5	1	16
Aug.	20.	Luella Chittenden		6	
Aug.	21.	Frank W. Campbell	1	7	10
Sept.	1.	Taylor (male)			21
Sept.	17.	Nellie M. Alden		5	11
Sept.	21.	Willie W. Atwood		10	20
Sept.	29.	Martha K. Ware	8	5	8
Oct.	1.	Claude R. Kelley		5	3
Oct.	10.	William H. Clapp	20	2	23
Oct.	12.	Louise E. H. Wokeck	40		
Nov.	4.	Minnie Dodge	15	5	
Nov.	5.	Ella Durgin		8	13
Nov.	25.	Tinnie Hartnett	2	9	
Dec.	13.	Ira Adams	86	3	12
Dec.	17.	Ralph W. Wright	3	10	9

1876.

Jan.	3.	Andrew Glover	77	9	13
Jan.	15.	Mary Bragg	95	8	7

Date of Death		Name.	Age. Yrs.	Mos.	Dys.
Jan.	24.	Mary L. Bates	25		
Feb.	17.	Charles W. Alden	6	6	7
Feb.	21.	Sarah E. Cox	29	6	
Mar.	20.	Willie S. Lewis	15	6	
Mar.	23.	Emma Barden	1	5	2
Mar.	26.	Mary Foster	74	8	18
April	20.	Isaac W. Pierce	48	9	4
April	22.	Charles H. Nims	37		
April	23.	Isaac A. Prouty	47	3	
May	1.	Downes			1
May	2.	Stephen Packard	75		
June	10.	Andrew J. Woodward	60	2	
June	11.	Winsor (male)			1
June	24.	Albert C. Dixon	9	4	
June	27.	Eveline B. Robinson	38	10	
June	27.	William A. M. Fillebrown	54		
July	5.	William H. Miller	38		
Aug.	31.	Eliza J. Goss	33		
Sept.	3.	Azubah C. Clapp	68	10	
Sept.	8.	Freddie A. H. Wright		3	15
Sept.	17.	Brett E. Wickwire		9	26
Nov.	4.	Alice J. Howe	7		20
Nov.	4.	Ann J. Phillips	73		
Nov.	13.	Fritz J. Price, Jr	5		
Nov.	17.	Frank P. Poole	6	4	21
Nov.	27.	Fisher (male)			4
Nov.	27.	John Duffy	20		
Nov.	28.	Mary L. Davenport	5	8	
Dec.	1.	Fanny A. Davenport	8	1	
Dec.	25.	Phebe J. Hill	1	6	28
Dec.	28.	Jake (male)			14

1877.

Jan.	21.	Warren H. Chittendon		7	8
Feb.	7.	Samuel Lemist	81	6	
Feb.	28.	Bessie Baker	24		
Mar.	2.	Amelia E. Frye	49	2	
Mar.	6.	Charles Spurr	80		
Mar.	14.	Sarah H. Noyes	83	1	22
April	6.	Clara B. Brown		4	23
June	9.	Angeline Bridgham	35	5	24
June	24.	Ebenezer Curtis	68	11	19
July	1.	Mary L. Balkham	23	2	
July	23.	Grace B. McFarland	2	4	
July	27.	Frank Burgess			9
Aug.	5.	George S. Bridgham	12	1	15
Aug.	12.	Winsor			1
Aug.	13.	Jane G. Bridgham	30	7	8
Aug.	17.	Sarah Swift	94	7	24
Sept.	1.	Alexander M. McDonald	7		
Sept.	15.	Elizabeth A. Thornton	20	4	13
Oct.	24.	Albert Fuller	51		
Oct.	25.	Martha Kay	2	4	
Oct.	25.	Mary Glover	79	6	15
Oct.	29.	Samuel B. Perkins	62	1	15
Nov.	6.	Mary S. Mann	22	1	3
Nov.	15.	George A. McIntire			2
Nov.	21.	William P. Gay	3	7	19
Nov.	29.	Harriet B. Homans	46		
Dec.	11.	Lewis W. Hauser	3	9	19
Dec.	29.	Jerusha Bugbee	77	5	

1878.

Date of Death.		Name.	Yrs.	Age. Mos.	Dys.
Jan.	3.	Ebenezer Holden, Jr.	53	4	3
Jan.	12.	Catherine Holland	70		
Feb.	24.	Louisa Hunt	65		
		Removed to Cedar Grove.			
Mar.	4.	Edith F. Stetson	3	4	
Mar.	7.	Mary Bicknor	62	4	
Mar.	14.	John S. Craig	42	6	12
Mar.	22.	Francis A. Jenkins	54	4	9
Mar.	30.	William T. Moulton	1	9	19
April	6.	Olive R. Hatch	79	6	3
April	15.	Josephine L. Howe	35		14
April	16.	Josephine A. H. Lane	19	8	1
May	4.	Charles Withington	78	1	7
May	27.	Mary A. Heywood	27	8	
June	3.	Edith G. C. Bond	16	4	
June	12.	Mary E. Davenport	74	11	4
June	13.	George H. Knell			28
Sept.	7.	Mary F. Price	43	3	9
Sept.	28.	Isabella C. Wheeler	58	3	
Oct.	29.	Lucy A. Parker	63	11	
Dec.	12.	Henry W. Mellish	76		

1879.

Jan.	10.	Cassie B. Rockwell	2	10	
Jan.	11.	John F. Mullay	5	10	7
Mar.	14.	Enos Clapp	87		
Mar.	28.	Robert Richardson	73		
April	28.	Grace E. Royce	34		5
April	29.	Sarah Lang	83	5	26
June	18.	Samuel Macintire	72	4	19
July	2.	Lavinia Washington		2	17
July	29.	Mary E. Snell		11	15
Sept.	24.	Willie Ware			1
Sept.	26.	Herbert F. Whiting		1	24
Sept.	29.	John H. Read	20	10	10
Oct.	23.	Nellie B. Royce	8	5	25
Oct.	26.	Mary Cashman			21
Nov.	20.	Fred H. R. Phillipps	39		
Nov.	28.	Julia T. Caswell	1	8	22
Dec.	21.	Edward B. Reeve	38		
Dec.	25.	Clarence Reed		1	19

1880.

Jan.	10.	Horatio G. Shepard	64	1	17
Jan.	14.	Annie F. Leeds	36	4	28
Jan.	18.	Eva Spear			1
Jan.	26.	Eliza Homes	79	6	20
Feb.	14.	Henry F. Gordan	4	1	21
Feb.	14.	Elizabeth P. O'Hara	1	8	1
Feb.	22.	Agnes L. Paige	23		
Mar.	12.	Ann P. King	79	1	6
Mar.	25.	Ann B. Bird	77	9	
May	16.	Georgietta E. Mann	5	7	25
July	22.	George G. Goss	69	3	22
Sept.	16.	Joseph F. Lang	49	7	1
Sept.	19.	Eliza E. Gunnison	33	6	11
Oct.	3.	Martha N. Howe	61	1	29
Oct.	6.	Arthur M. Snuter		1	5

Date of Death.		Name.	Age. Yrs.	Mos.	Dys.
Nov.	18.	Florence G. Reinhard	59		
Nov.	19.	Charles A. Washington	35		
Nov.	30.	Sarah E. Moulton	1	3	9

1881.

Jan.	3.	Charlotte A. Washington		6	17
Jan.	19.	John Talbot			1
Feb.	6.	Elizabeth R. Ordway	54	6	14
Mar.	1.	Sarah Pierce	64	2	2
Mar.	5.	Louis A. Adams	15		
Mar.	23.	George McDonald	31	9	
April	4.	Mary A. Clukas	64	3	4
April	30.	Maud E. Pool	3	5	23
May	1.	Edward E. Bullard	8	3	5
May	8.	Caroline A. Parker	49	9	8
June	1.	Mary Clara Bird	16	5	20
June	12.	John A. Topham		7	
July	19.	Fred O. Mendum	1	1	
July	30.	Berggran		1	5
July	31.	Theodore E. King	52	7	5
Aug.	12.	Edwin A. Hartnett	6		12
Aug.	13.	Susan Kelton	85		
Aug.	21.	Bertha Frances Hayden	1	1	16
Aug.	27.	Harriet Green	68		
Sept.	7.	Amy Roberts	20		
Oct.	7.	Harriet L. Tweed	5		2
		Removed to Cedar Grove, March 31, 1882.			
Nov.	21.	Hannah M. Fruean	78		
Dec.	2.	Mary Trow	77		

1882.

Jan.	3.	Carrie M. Bird	12		
Jan.	26.	Elisha Jacobs	62	8	14
Feb.	5.	Sarah P. Proctor	33	11	18
Feb.	7.	Thaddeus M. H. Stetson	72	4	
Feb.	7.	Charles Jay	78	8	
Mar.	2.	Harvey F. Smith	14	9	6
Mar.	4.	Louise C. Kelley	68	11	7
Mar.	5.	George Ford	66	11	13
April	1.	Louisa Pillsbury	66	6	17
April	15.	Grace M. Noyes	85	2	
May	22.	John Field	86	1	14
June	1.	Mary B. Scott	58	4	
July	29.	George H. Telless	1	6	23
Aug.	25.	Lydia Baker	48	6	6
Oct.		Edward H. Wilson			
Oct.	3.	Arthur H. Moulton	1	10	13
Oct.	29.	Ruth E. Miller		2	1
Nov.	17.	Caroline F. White	72	7	
Nov.	24.	Flora L. Burton		4	18
Dec.	9.	Arthur Hartnett		6	6
Dec.	23.	James L. Fruean	65	6	

1883.

Feb.	12.	Christopher Jones	68	9	
Feb.	15.	John H. Robinson	73	2	25
Feb.	18.	Davidson (female)			5
Feb.	18.	Clara A. Cushman	25		4
Feb.	19.	Cushman			4

Date of Death.		Name.	Age. Yrs.	Mos.	Dys.
Feb.	27.	John J. Ware	60	9	11
Mar.	6.	George Glover	74	9	
Mar.	13.	Sabine Hauser	51		
Mar.	18.	Sarah B. Seaverns	80		9
Mar.	27.	Mary A. Hill	70		14
May	28.	Frank W. Fowler	2		
Aug.	11.	John Parker		2	
Aug.	1.	John Hawes	62	11	6
Aug.	4.	Henry A. Stephenson		11	30
Aug.	20.	Rebecca H. Cardell		7	14
Aug.	26.	Roy E. Miller		11	18
Oct.	8.	Pedy Leeds	81		
Oct.	29.	Harriet M. A. Wheeler	53		26
Nov.	22.	Mary Archer	45		15
Dec.	25.	George H. Farr	31		

1884.

Feb.	5.	Frank A. Miles	41		
Feb.	28.	David M. Baker	66	9	22
May	6.	David S. Totman		1	
July	3.	Charles O. Eaton	25		
July	5.	Joseph H. Clinch	78	5	
July	7.	William E. Telless	1	3	28
Aug.	27.	William C. Miller		8	
Aug.	28.	Miriam C. Miller		8	
Oct.	13.	William A. Garrick		5	14
Dec.	23.	Henrietta Stanley	30	4	25

1885.

Jan.	3.	Urquart (female)			1
Jan.	13.	Margaret M. Field	47	11	12
Feb.	3.	Martha J. Price			2
Feb.	20.	Mary A. Davenport	81	5	16
Mar.	5.	James T. Howe	75	8	1
Mar.	13.	William G. Allen			2
Mar.	17.	Abijah Upham	76	5	
Mar.	22.	Edward V. Munroe	78	4	14
April	17.	Jessie Warren	32	6	
May	6.	James Van Huysen			21
May	31.	Eliza Pope	82	6	
June	28.	Forrest H. Urquhart	1	7	11
July	11.	William Gordon	70	6	11
July	15.	Emma A. Adams	48	6	1
July	17.	Samuel B. McQuaide		1	2
July	18.	Clarence V. Elliott		11	7
Aug.	4.	Edith S. Smith		4	18
Aug.	12.	Henry E. Smith	61	6	
Sept.	15.	Edw. W. Connor	1	2	15
Oct.	7.	Abigail G. Wales	81	9	11
Nov.	8.	Thomas E. Upham	34	8	21
Nov.	30.	Mary L. Pierce	64	3	11
Dec.	28.	Estelle F. Miller	6	9	

1886.

Jan.	13.	George M. Blake	56	2	
Jan.	18.	Martha McKenzie	46	6	20
Jan.	29.	Joseph S. Caswell	46	10	20
		Removed to Mt. Hope, May 1, 1886.			
Feb.	1.	Lucy H. Clapp	72	3	7

Date of Death.		Name.	Age. Yrs.	Mos.	Dys.
Feb.	9.	Willard D. Emery	2	7	19
April	19.	Charles Hunt	73	6	
April	27.	Lottie A. Giddins	3	2	
		Removed to Waltham, 1899.			
April	28.	Nancy M. Richards	76	3	14
June	18.	Sarah A. Jacobs	76	2	7
Aug.	14.	Sarah Woodman	76	5	
Sept.	15.	Frank H. Connor		6	7
Sept.	16.	Charles E. Jenkins	18	11	16
Oct.	23.	Harding R. Nutting		11	11
Nov.	22.	Sarah G. Moore	46	9	5
Dec.	2.	Helen A. Knight	39	2	
		1887.			
Feb.	15.	Charles C. Bent	60	5	7
Feb.	17.	Susie G. Prouty		2	3
Feb.	19.	Harriet B. Stephenson	1	6	13
Feb.	21.	George F. Pierce	57	4	
Feb.	25.	Martha Dill	78	9	7
Mar.	11.	Mary A. Crocker	86	6	20
April	12.	Chester Nicholson		11	8
May	8.	Gladys Dow		4	8
May	25.	Emma A. Berry	20	7	13
May	27.	Catherine Whitney	66	5	27
May	31.	Charles E. Dennison		8	12
June	5.	Reuben Rich	63	10	24
June	24.	Margaret Fillebrown	64	2	24
July	29.	Albert T. Burgess		5	12
Aug.	13.	Howard L. Buck		9	15
Aug.	15.	Frank T. Jenson		5	6
Sept.	8.	Eleanor Y. MacFarland	77		
Oct.	21.	Ebenezer Foster	86		
Oct.	28.	Everett D. Skinner	2	7	
Nov.	16.	William Withington	80	5	6
Nov.	23.	Theodore H. Packard	37	10	28
Dec.	1.	Cyrus Balkam	76	11	21
Dec.	6.	Mary L. Drake	51	8	11
Dec.	12.	Linden Marshall		3	6
		1888.			
Jan.	18.	Ella Jobbing	2	9	
Jan.	24.	Gretchen I. Baker		6	10
Feb.	7.	William E. Skinner	27	8	5
Feb.	25.	Ella V. Robbins	1	1	17
Feb.	27.	Edna M. Stoddard			17
Mar.	9.	Harold E. Baker	1	7	11
Mar.	11.	Charles M. Dunham		2	
Mar.	15.	Lillian M. Ladd	12	5	
Mar.	28.	Luther D. Stiles	62		
May	4.	William E. Abbot	78		2
Aug.	2.	Samuel E. Ricker	45	3	21
Aug.	9.	Frances E. Dennison		5	24
Aug.	25.	Martha Tully	83		
Sept.	26.	Mary Thayer	75	1	14
Oct.	2.	Dorothea Davenport			7
Oct.	5.	John M. Woodworth	65	10	5
Oct.	27.	Helen Ruggles			2
Nov.	23.	Beatrice J. Elliott			8
Nov.	25.	Mary E. Moore	23	1	10
Nov.	28.	Ann A. Glover	52	9	1
Dec.	4.	Jane L. Barker	69	5	18

1889.

Date of Death.		Name.	Age. Yrs.	Mos.	Dys.
Jan.	28.	Frederick W. Stead	29	11	
Feb.	22.	Hannah Glover	81	11	
Mar.	4.	Ann H. Moore	54		
April	26.	Levi Estes	49	10	4
June	11.	Frank W. Mendum	2	5	
June	14.	Richard W. Mendum	7	3	
July	23.	George C. Pennell		10	23
July	30.	Madeline Pratt	1		16
Aug.	1.	Emily L. Wilson		10	21
Aug.	8.	Catherine Joblin		5	
Aug.	31.	Mabel N. Burgess	3	9	23
Sept.	20.	Bertha N. Prouty		9	4
Sept.	20.	Eunice E. Glover	63	6	
Oct.	9.	Martha W. Lufkin	75		

1890.

Feb.	26.	Agnes Hart	74	3	13
Mar.	9.	Lucy B. Forbes	57	6	
April	19.	Eliza T. Holbrook	61		
May	23.	Agnes F. Card	66	8	15
June	14.	Robert R. Moore	20	1	10
Aug.	5.	Lester H. Marsh		1	1
Aug.	8.	Clara G. Ewell	42		
Aug.	9.	Ann Graham	64	6	3
Aug.	12.	Mary E. Davis	62	4	6
Aug.	30.	F. Raymond Wilder			4
Sept.	6.	Frederick W. Seavey		8	13
Sept.	16.	Ida K. North	27	6	
Sept.	20.	Sarah E. Gerrick	71	8	
Nov.	26.	William G. Seavey	4	3	7
Dec.	27.	John A. Woods	80	2	28

1891.

Jan.	28.	Mary Ann Clapp	74	7	18
Feb.	1.	Paul M. Stetson	1	6	2
Mar.	16.	William L. Baker	62		14
Mar.	17.	Bertha E. Berry	17	4	17
Mar.	19.	Sarah A. Clapp	79	1	
April	10.	Meribah E. Hall	89	3	3
May	6.	Sanford H. Bridgham	47	2	12
May	11.	Jane Williams	88	11	15
May	18.	Elizabeth Whittum	62		
May	29.	Rachel Hammond	85	7	21
June	9.	Jane B. Caswell	68	1	24
July	11.	Jane C. Lusk	55		
Sept.	4.	Mary S. Hird	53	7	
Sept.	6.	Frederick R. Jenkins	70		
Sept.	26.	John D. Hart	48	3	6
Oct.	26.	Caroline Lake	81	3	
Dec.	26.	Lydia A. Lawrence	86	6	

1892.

Jan.	12.	Mary E. Webster	62	6	
Jan.	13.	Lucinda A. Stanley	76	11	
Mar.	18.	Granville Leland	65	2	
May	11.	Abigail Baker	55	6	
June	13.	Harriet F. Mason	41	10	

Date of Death.		Name.	Age. Yrs.	Mos.	Dys.
Aug.	14.	Joseph Muller	24	8	16
		Removed to Holy Cross, Malden, May 10, 1904.			
Aug.	29.	Frank H. White, Jr.	7	7	7
		Removed to Mt. Hope, April 29, 1902.			
Sept.	28.	Isaac J. Soesman	76	2	25
Oct.	24.	Almira P. Adams	80	3	
Oct.	29.	Helen B. McKechnie	2	1	14
Nov.	9.	Adelaide A. Berry	60	2	
		1893.			
Jan.	15.	Joseph E. McIntire	80	4	23
Jan.	29.	Emmelyn K. Walden			
Feb.	18.	Louis F. Wolkins	2	2	26
May	26.	Samuel S. Wallingford	82	11	26
		Removed to Mt. Hope, Oct. 1, 1898.			
July	25.	Samuel Lane	78	3	10
July	25.	Edith M. Telless	6	2	
Aug.	6.	George O. Fillebrown	45	2	7
Aug.	13.	Priscilla A. Rich	66	6	
Oct.	28.	Mary Dane	88	9	18
Nov.	3.	Josephine E. Ricker	60	2	3
Nov.	5.	John S. Adams	64	6	
		Removed to Mass. Crematory, Feb. 21, 1894			
Nov.	16.	Abbie W. Swan	69	10	23
		1894.			
Jan.	8.	Perkins (female)			1
Jan.	25.	Lina K. Walden	89	5	5
Feb.	10.	Ruth B. Foster	74	3	6
Feb.	17.	Levi Perry	80	11	25
April	12.	Caroline S. Barnes	75		
April	28.	Isaac T. McIntyre	55	5	
May	14.	Willis Fuller			14
May	16.	William J. Card	70	5	1
Aug.	1.	Amy C. Morgan	49	9	1
Nov.	1.	Mary W. Bond	31	2	6
		1895.			
Mar.	29.	Hall (male)			2
April	28.	Cornelia S. Phillips	28		
July	12.	Mary E. Adams	89	6	2
Aug.	5.	Caroline E. Mellish	65	7	
Aug.	17.	George L. Soesman		3	16
Nov.	16.	Ella V. Wheeler	41		
Nov.	22.	Mary L. Drake	74	2	25
Dec.	29.	Gertrude A. Dennison	47	7	5
		1896.			
Feb.	16.	Robert R. Fuller			11
Feb.	18.	Garrick			2
Mar.	2.	Agnes May Hart	49	10	2
Mar.	8.	Sarah A. Guernsey	79	2	
Mar.	30.	Burnham Royce	74		
May	7.	Elizabeth A. Wilder	72	4	14
May	15.	Sarah Elizabeth Wolkins	22	7	13
July	11.	George T. Wheeler	71	9	11
July	28.	George Dodge	79	6	3
Aug.	11.	Roberth R. Shepard	2		7

1897.

Date of Death.		Name.	Age. Yrs.	Mos.	Dys.
Jan.	15.	Phœbe Augusta Lane	72	7	6
Mar.	6.	Henry Eaton	89	4	24
April	8.	Mary Helen Clapp	51	10	
May	2.	Caroline Gunnison	83	8	29
May	5.	Andrew J. Wheeler	63	8	10
June	28.	Sarah Lee Duncan	70	4	5
July	13.	Varnum B. Davis	48		
Oct.	12.	Sarah K. Bird	68		
Oct.	20.	Edward F. Hoyt	48		
Nov.	6.	Alexander Glover, J	23	1	8
Dec.	17.	Amanda Glover	72		
Dec.	19.	Catherine Harris	70	4	3

1898.

Jan.	7.	Edward G. Baker	2		12
Feb.	10.	Joshua H. Wilder	78	7	17
May	1.	Phebe D. Estes	75		3
May	2.	Emma R. Evelaith	50		10
May	5.	William J. Dodds	28	3	20
May	16.	Oliver H. Perry	76	9	
Oct.	30.	Norman A. Wallace		1	20

1899.

Mar.	1.	Otis Foster	70	6	20
Mar.	18.	William H. Beals	86		5
May	27.	Victoria Wood	95	4	27
July	5.	Perez Drake	89		25
Dec.	31.	Selden M. Wilder	42	6	

1900.

Jan.	27.	Margaret F. Hall			1
April	18.	Mary A. Kelly	41		
June	11.	Jessie MacDonald	61	7	11
July	18.	Charlotte Margreth Wolkins		7	3
Sept.	10.	Ella A. Royce	45		
Nov.	30.	Jane A. Roy	66	10	23

1901.

April	19.	Hannah C. Pierce	59	7	5
May	7.	Charles A. Stead	1	4	30
May	10.	Alice H. Stead	3	5	6
Nov.	18.	Lydia Silsby	65	2	
Dec.	17.	Charlotte B. Smith	95	4	18
Dec.	30.	Stephen L. Gould	3		25

1902.

Jan.	16.	Mary D. Richardson	97	6	5
Jan.	27.	Ann R. Perkins	84	6	27
Feb.	13.	Charles W. Bird	55		27
Feb.	22.	Harriet D. Hill	59	2	2
April	5.	Nancy Bohannan	74	10	
Aug.	18.	Joel Garrick		4	16
Oct.	13.	Harry Hartnett	36	3	11
Nov.	12.	Lucy Brooks	51	4	28
Dec.	2.	Lewis P. Bird	69	7	9

1903.

Date of Death.		Name.	Yrs.	Age. Mos.	Dys.
Mar.	22.	Katherine Mayer	76	5	13
Mar.	28.	Mary Ann Mann	84	1	17
April	12.	Frederick Chester Whitney	26	7	1
May	7.	Charles J. Mann	51		25
Sept.	17.	Joseph P. Silsby	67	10	30
Oct.	3.	Harriet B. Flood	73	5	6
Oct.	24.	Edmund C. Fruean	84	10	13
Dec.	8.	Nancy D. Withington	90	11	5
Dec.	27.	Clarissa Holmes	72	2	27

1904.

Jan.	10.	Rebecca S. Royce	79	7	6
Feb.	19.	Henry A. Clapp	62		
April	8.	Jane Blackburn	88	3	23
May	16.	Herbert Shepard	18	3	4
Aug.	17.	Louisa H. Clapp	57	2	14
Sept.	9.	Elizabeth Cushing Edes	60	11	18
Nov.	6.	Antoinette E. Pierce	77	8	28
Dec.	22.	Marion M. Wry	6	7	4
Dec.	27.	Mary G. Lewis	84		

1905.

Jan.	3.	James H. Bird	75		
Jan.	15.	Edna N. Whitney	74	10	
Jan.	29.	Ann Sarah Dodge	59	7	23
Feb.	1.	Caroline A. Cotton	90	3	29
Feb.	9.	Frederick Weis	84	6	8
Feb.	20.	James Orrok	71	5	2
May	23.	Samuel Ricker	72	10	21
June	16.	Caroline A. McDonald	79	3	17
June	17.	Charles H. Fillebrown	51	3	22

7

MAR 15 1906